The Washington Post is the only Washington newspaper publishing the reports of The Associated Press every morning. For home delivery call National 4205.

The Washington Post.

Weather—Fair today and tomorrow; cooler today.
Temperature—Highest, 98; lowest, 76.
Details on page 15.

NO. 19,767. ENTERED AS SECOND-CLASS MATTER. POSTOFFICE, WASHINGTON, D. C. WASHINGTON: WEDNESDAY, JULY 30, 1930. ★ THREE CENTS.
COPYRIGHT, 1930, BY THE WASHINGTON POST CO.

JUSTICE AGENT DEPARTS WITH CAMPBELL GUN

Baker Case Weapon Is on Way to Inspection by Chicago Expert.

CAPTIVE'S ATTORNEY GOES ON WITH PLANS

Fight for Habeas Corpus Writ May Be Begun Tomorrow.

SOUDER LABORATORY VISITED BY OFFICERS

Method by Which Firearm Was Identified Shown in Detail.

Herbert M. Campbell's pistol, which experts say, fired the shots which killed Mary E. Baker, is on the way to Chicago, Ill., where it will be examined by Maj. Calvin Goddard, famed ballistics expert.

J. Edgar Hoover, head of the Bureau of Investigation of the Department of Justice, last night detailed one of his agents to take the weapon to Maj. Goddard, who is director of the Scientific Crime Detection Laboratory of Northwestern University.

This move by authorities will not affect the decision of Campbell's attorney, Charles H. Smith, to institute habeas corpus proceedings in an attempt to free his client from the Arlington County Jail, where he is held on a charge of murdering the Navy Department clerk.

Fight for Liberty to Go On.

Mr. Smith last night said that he would not await Maj. Goddard's verdict, but would continue with his plans for a habeas corpus writ. The attorney feels that he has given the authorities ample time to investigate Campbell's alibi and the fight for his client's freedom will likely open tomorrow or Friday.

Application for the writ will likely be made before a court in a county other than Arlington. Mr. Smith expressed his intention of asking the writ in some court which "is not affected by the hysteria caused by Campbell's arrest." Whether the writ will be returnable in Arlington County is not known.

Mr. Smith added that he is not interested in what Maj. Goddard will say after examination of the gun. He disputes the reputed infallibility of ballistics testimony. Mr. Smith has been unable to find, after a diligent search, any record in the State of Virginia where ballistics testimony was accepted at a trial.

Conference Precedes Decision.

Lieut. Edward J. Kelly, Inspector William S. Shelby, Commonwealth's Attorney William C. Gloth, and Maj. Henry G. Pratt held a prolonged conference early yesterday in the District Building regarding the wisdom of sending the gun to Maj. Goddard. All the District authorities agreed that Dr. Wilmer Souder, of the Bureau of Standards, was equally as proficient as Maj. Goddard in small arms identification.

Maj. Pratt and his aids consider Dr. Souder's identification of the pistol as that which fired the death shots as the final decision in the case. The initiative in sending the gun to Maj. Goddard was taken by Mr. Gloth, who believes that, in justice to Campbell and in view of his insistence that there must be some mistake in the examination, other authorities should be consulted.

Mr. Gloth talked with Maj. Goddard over the telephone early yesterday and the expert agreed to make an examination of the gun. It will probably be placed in his hands late today and the examination started tomorrow. No report is expected from him until Saturday. In addition to the gun the slugs taken from the girl's body will also be submitted.

Inspector Shelby, Lieut. Kelly, Mr. Gloth, a Department of Justice agent

Continued on Page 2, Column 3.

Calvin Coolidge

Says: The European cartel for maintaining an arbitrary price for steel has been abandoned. The plan failed. Some years ago our Government was trying to fix a price for silver. More recently the British were trying to control rubber. In Brazil it was coffee, in Cuba sugar, and in Canada the wheat market. Our producers tried to hold the price of copper and the Farm Board went into wheat and cotton.

None of these efforts has been a success. It is not possible to repeal the law of supply and demand, of cause and effect, or of action and reaction. Value is a matter of opinion. An act of Congress has small jurisdiction over what men think.

When the consumer buys a product it goes out of the market and disappears. When private or public agents buy to fix an arbitrary price the product is still in the market, every consumer knows it and waits for the resale. The price can be held only as a local or temporary expedient which usually makes matters worse. But because all of us are bigger than some of us, not even the United States Treasury is powerful enough to put an arbitrary price on the great world staples with any permanent success.

(Copyright, 1930.)

BOMB STORIES LIES, M'DONALD TESTIFIES

Induced to Accuse Mooney and Billings by Prosecutor, California Court Told.

ODD HEARING DRAMATIC

San Francisco, July 29 (A.P.).—John MacDonald, 58-year-old Baltimore waiter, today told the California Supreme Court he lied in 1916 when he testified Thomas Mooney and Warren K. Billings were to blame for the bomb explosion which killed 10 and wounded 40 participants in a Preparedness Day parade here.

MacDonald was brought from Baltimore by persons interested in freeing Mooney and Billings, serving life terms in San Quentin and Folsom prisons for the bombing. Billings had previously been convicted of a felony.

Under California law a person twice convicted can not petition the governor for a pardon without a recommendation from the State Supreme Court. Such a recommendation recently was denied Billings.

As a result Gov. C. C. Young announced he would pardon neither Billings nor Mooney, saying evidence before the court and before the advisory pardon board indicated both were guilty.

Then came MacDonald.

Bent and gray and walking with a cane, the little waiter, whose testimony played such an important part in the trials, came out of the past "to ease his conscience" and sat before a tribunal unprecedented in California. Never before had the State Supreme Court sat unofficially to hear evidence in a felony case.

MacDonald sat surrounded by the justices and lawyers, the latter repre-

Continued on Page 3, Column 3.

JOBLESS AID GROUP CREATED BY HOOVER

President Defends Policy of Naming Fact-Finding Commissions.

NUMBER BELOW AVERAGE

(Associated Press.)

President Hoover paused yesterday in announcing the creation of a new fact-finding commission to defend the practice and promise that he would name other such groups.

His new commission was set up to determine a more stable basis for unemployment relief. It will be composed of representatives of labor, industries, research organizations and the Government and will revise existing methods of collecting unemployment statistics and "establish the method of cooperation between Government departments and business."

In defending the policy of creating such groups, the President presented statistics to show that the seventeen he had set up in as many months fell below the average named by Chief Executives since President Roosevelt took over the post.

President Harding with 44 commissions for his 29 months in the White House, and President Taft with 63 for his 48 months ranked next in the number of commissions appointed. President Roosevelt created 107 commissions, President Coolidge 118 and President Wilson 160.

"As we need the best brains of the country to assist in government and in coordination of public efforts," Mr. Hoover said, "I shall appoint others (commissions). The willingness of our people of specialized knowledge to give such voluntary service as this requires is one of the most gratifying qualities of citizenship."

The new committee is composed of representatives of the American Federation of Labor, of the Chamber of Commerce of the United States, the Manufacturers Association, industrial conference board, railway employes and other local organizations, National Bureau of Economic Research, committee on economic changes and other economic agencies.

William M. Steuart, Director of the Census; Ethelbert Stewart, Commissioner of Labor Statistics, and a representative of the Agriculture Department will serve as ex officio members of the committee.

In a statement announcing the step, Mr. Hoover said the need for "more systematic information," on unemployment has been generally indorsed by business and labor organizations for many years. Congress, he added, took a step in the right di-

Continued on Page 5, Column 3.

Soucek Escapes In Midair Crash

Fails to Clear Plane in Leap, Parachute Opening 200 Feet of Ground.

San Diego, Calif., July 29 (A.P.).—Lieut. Apollo Soucek, Navy pilot, escaped spectacularly from a wrecked, falling bombing plane here today.

The officer's plane collided with a scouting plane 3,000 feet up. He jumped with his parachute. His shirt caught on a projection of his plane and he fell with it to nearly 200 feet from the ground, when he extricated himself and his parachute opened enough to break his landing. His only injury was a sprained back.

Ensign C. H. DuBorg, pilot of the scout plane, continued to North Island air station with his plane, which was only slightly damaged.

DRIVE HALTED AGAINST SOVIET U. S. EXPORTS

Attacks by Lowman and Woll Cease in Row Over Wood Pulp.

CHARGES OF CONVICT LABOR UNCONFIRMED

Hint Given No Special Tariff Pressure Will Be Employed.

RUSSIA TO BE TREATED AS OTHER COUNTRIES

Votes of Congress Members Recalled as Protests on Goods Are Filed.

By CARLISLE BARGERON.

What was described as the two-man war of Assistant Secretary of the Treasury Lowman and Matthew Woll against Soviet Russia was definitely checked yesterday, figuratively just this side of Moscow.

In so far as Mr. Lowman was concerned, a bedeviled retreat was in progress, not unlike that of Napoleon in the early Nineteenth Century.

From such boisterous statements as that attributed to him Monday, that a general ban on Russian importations was contemplated, the Assistant Secretary had dropped to a repudiation of this statement in the first place, and in the second to admissions that there was no definite evidence that pulpwood now being held in port in this country came from the hands of convict labor.

The fact that the day's discussions turned simply on this one commodity was evidence in itself of how the belligerency had been taken out of the war, the most amazing spectacle that Washington, used to most anything, has seen for many days.

Government Policy Cited.

It was learned on very high authority that the administration has no intention of attacking Russia's form of government through the tariff act; that, in fact, it has no intention of applying the act against that country any differently than against any other country.

The tariff on Russian matches was boosted 50 per cent by presidential proclamation, it was explained, by this same authority, under antidumping provisions of the tariff act.

Two shiploads of pulpwood are being held in American ports on protests that convict labor had to do with it and some 30 more carloads en route may also be held up until the protests are disposed of. This is apparently the extent of the matter.

As to the apparent sweep of Mr. Lowman and Mr. Woll across the front pages the past few days to bar manganese and lumber, the administration does not seem to take it seriously.

The unofficial explanation was that the incident could be largely attributed to the heat.

It appears to have been the tariff

Continued on Page 3, Column 6.

Five-Alarm Fire Causes $130,000 Loss in Furniture Warehouse

Post Staff Photo.

Firemen fighting a stubborn fire in the Hub Furniture Company's warehouse, North Capitol, L and M streets, late yesterday.

REDS BURN MISSIONS AND LOOT CHINA CITY

Slaying and Pillaging Orgy Staged in Changsha as Walls Are Smashed.

SHIPS SAVE AMERICANS

Shanghai, (Wednesday) July 30 (A.P.).—The British North China Daily News today says all foreign missions at Changsha, Hunan Province capital, were destroyed by Communists who overran the city yesterday.

Shanghai, July 29 (A.P.).—Overrun by a Communist horde, the rich City of Changsha, capital of Hunan Province, today was systematically sacked and burned by the invaders while foreign warships removed their nationals to safety.

Striking the Nationalist garrison, weakened by transfer of troops to the northern civil war fronts, the Communists easily overcame opposition and poured into the walled city. An orgy of killing and pillaging followed, said foreign wireless reports from the city.

The raid was described here as the most serious Red incursion yet executed within China. Influential Chinese reiterated their belief it was instigated in the Third Internationale at Moscow.

They said unless the Nanking government is able to halt the civil war that has been ravaging the country for months and turn attention to Communist activity the Red threat is destined soon to become more grave.

After taking aboard missionaries and foreigners desiring to leave, the

Continued on Page 2, Column 6.

Two Firemen Injured as Blaze Sweeps Hub Company Plant.

Other Pair Rescued from Death When Trapped by Flames.

Two firemen narrowly escaped with their lives and two others were slightly injured in a five-alarm blaze that destroyed approximately $130,000 worth of furniture at the Hub Furniture Co. warehouse at North Capitol and M streets late yesterday.

Nearly every piece of apparatus in the city was required to check the flames, witnessed by fully 10,000 persons. Traffic was jammed for blocks and police reserves from three precincts were needed to control crowds attracted by pillars of dense smoke and flames leaping 40 to 50 feet in the air.

Horrified spectators on the North Capitol street side of the block-long two-story structure saw two firemen snatched from the alternative death in the roaring inferno or a 50-foot leap to the ground. The men, whose names could not be learned, rushed to a window when flames trapped them on the top floor of the structure. There was no ladder at the window. For an instant they stood silhouetted against a mass of flames, then a ladder was quickly raised and the two descended, with flames billowing around them.

Elmer F. Stein and Isaac Kepler, both of Engine Company No. 14, were cut about the face and hands when a window burst from heat pressure inside. They stayed on the job after receiving first-aid treatment at nearby Sibley Hospital. Patients of the hospital were rolled into the street to witness the excitement.

Firemen were handicapped by low water pressure and the fact that the brick building had only a few small windows on the third floor, where the blaze originated, supposedly from internal combustion.

Fanned by a strong draft the fire swept from the L street corner to the M street front, and the intense heat made it impossible for firemen to fight the flames except from the outside.

The sheet metal roof crumpled under the heat like tinfoil, but it was not until the entire upper floor was ablaze that firemen could play streams from the top.

The newer section of the building, which covers most of the block, was

Continued on Page 5, Column 2.

PRATT ORDERS LIST OF SUSPECTED DENS

Precinct Heads Must Report At Once; Active Vice Crusade Seen.

LONG ROLL IS INDICATED

A complete report of all suspected vice dens in the District has been demanded from precinct commanders by Maj. Henry G. Pratt, superintendent of police.

The report, which is to be submitted to the major and superintendent tomorrow, is regarded as the preliminary step in a concerted District-wide drive against vice of all kinds.

"Send in report by August 1," said an order issued to precinct commanders yesterday by Maj. Pratt, "giving the location of all suspected bootleggers, speakeasies, gambling places and prostitutes in your precincts."

When questioned regarding the possible import of the order, Maj. Pratt yesterday expressed keen surprise that the document should have become known to The Post, and declined to discuss the matter.

"If I can't issue an order without having to explain it to The Post," he remarked with some asperity, "it's time for me to shut up shop. I will not discuss the affair at all."

Others in position to know, however, declared that the information was to be turned over to Sergt. J. R. Leach, who succeeded Lieut. Oscar J. Letterman as head of the vice squad recently, and that Sergt. Leach would be given definite instructions to remove each of the suspected places or else exonerate them, if they were found above suspicion.

Particular attention was called to insertion of the word "suspected" in the order, this being taken to imply that the report to be presented by each precinct to Maj. Pratt must give no possible offender the benefit of any doubt.

"If a place is under the slightest suspicion," said one police official, "it will be up to the tenant or proprietor to prove his innocence."

It was explained that there will be no disposition to violate the restrictions governing raids, from the standpoint of evidence upon which raids may be made, but that intensive ef-

Continued on Page 2, Column 6.

R-100 MAKING GOOD SPEED ON MONTREAL HOP

Huge British Dirigible Soars Over Atlantic at 50-Knot Clip.

IRISH WEST COAST 473 MILES BEHIND

Arrival at Canada Is Set for Late Tomorrow or Friday.

RIVALRY WITH GRAF SPURS EXPERT CREW

Continual Radio Messages Keep World Informed of Ship's Progress.

London (Wednesday), July 30 (A.P.).—The dirigible R-100 reported her position at midnight, Greenwich Meridian time (7 p. m. Eastern standard time) to the air ministry as 53.05 latitude north and 21.00 longitude west, which is approximately 473 miles west of Ireland.

The big airship radioed that the sky was overcast and the wind had slightly decreased. Visibility was good.

The master of the steamship Montclare radioed the Asociated Press that he had been in communication with the R-100 at 11:33 p. m., Greenwich time, Tuesday (6:33 p. m. Eastern standard time).

The dirigible reported that she was making a speed of 50 knots and all was well on board.

Since leaving her mooring mast at Cardington at 3:45 a. m. yesterday the pride of Britain's dirigibles has described an arc over northern Ireland. Quitting the English coast of Liverpool, she passed over the Isle of Man and through the mull of Kintyre, the narrow channel separating Ulster and Scotland.

Radio Gives Position.

Thence flying over Rathlin Island, she circled above Malin Head, Ulster, and headed southwesterly along the general line of the ship lane from Glasgow to Quebec. At 4:18 p. m. the Valentia wireless station, Ireland, received a radio giving her position as 205 miles west of Lain Head.

On board the big airship, her messages said, passengers and crew had settled down to the normal routine of airship life, which they will pursue, barring accidents, until they arrive late tomorrow or early Friday morning at St. Hubert Airport, Montreal.

"Nothing of interest to report. Every one now settled down to normal routine, nebulous clouds 1,800 feet and good visibility. Flying at 2,100 feet. Position 200 miles west of the west coast of Ireland."

Periodic broadcasts from her well-equipped wireless sets to the air ministry kept Great Britain informed of the first day's progress. She was constantly in communication with ships and picked up frequent weather reports.

As she headed toward the open sea the winds facing her unexpectedly shifted, and from having been favorable when she started, became adverse. This change produced a deviation in her intended course. Instead of heading north from the Irish Sea to the Hebrides, the airship cut much closer to northern Ulster.

Follows Great Circle.

Meteorological data picked up from passing ships proved to be of great value in determining her course. In general her route remains that of the great circle across the Atlantic. Squadron Leader R. S. Booth, her commander, probably will keep to his preferred course, heading to a point south of Cape Farewell, Greenland, then crossing Labrador and following the St. Lawrence River to Montreal.

However, the choice has been left entirely to his discretion and will depend on weather conditions.

Apart from adverse winds, the R-100 met fair weather. A few rainy patches, with squalls blowing from

Presence of Simmons In Hospital Revealed

Senator, Exhausted by Tariff Fight, and Wife Under Doctors' Care.

Senator Furnifold M. Simmons, of North Carolina, dean of the Senate, last night was reported resting comfortably in the Washington Sanitarium, where he has been under treatment during the last three weeks in a condition exhausted by the rigors of recent tariff activities.

His presence in the hospital was not learned until yesterday, when it became known also that Mrs. Simmons had been under the care of physicians in the sanitarium for almost six weeks, suffering also from poor health.

Senator Simmons was admitted to the sanitarium at about the time of the opening of the special session of the Senate to consider the London Naval Treaty, and while he was in attendance there during its discussion for a short time at intervals, he spent the bulk of his time in the sanitarium. Leaving Mrs. Simmons here, the senator made a hurried trip to his home in New Bern, N. C., and returned Saturday. Except for an hour spent in his office at the Capitol on Monday and yesterday, he has been in the sanitarium continuously since returning.

Senator Simmons, as Democratic leader of the Senate finance committee, played a foremost part in the recent debate on the tariff bill, and his arduous labors were believed to have exhausted him. In addition to this strenuous activity he made a vigorous and unsuccessful fight recently to win the Democratic nomination for

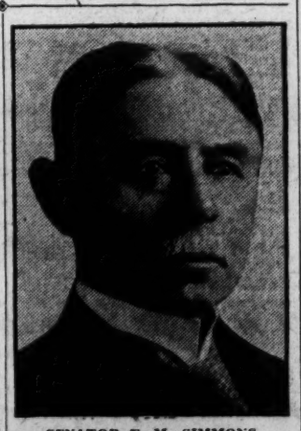

SENATOR F. M. SIMMONS.

the Senate, losing to Josiah William Bailey, Raleigh attorney. The question of Senator Simmons' anti-Smith battle was a vital issue. While the senator avoided any active campaigning and speaking in North Carolina, he made various trips there for conferences.

Mrs. Simmons said last night that the senator also was suffering from an eye and head ailment which has been chronic during the last several years. She said that both were improving and were under the care of Dr. D. H. Kress.

Senator Simmons, who entered the Senate on March 4, 1901, became the oldest member in continuous service upon the recent death of Senator Francis E. Warren, of Wyoming. He has had a notable career, having held the post of chairman of the Senate finance committee from 1913 to 1919.

Capital Edison Candidate Goes to Final Examination

Frederick Roop to Vie With 48 Other Youths for Scholarship.

Washington's candidate as the successor to Thomas Alva Edison, young Frederick Crouch Roop, left yesterday for West Orange, N. J., where he will compete tomorrow against 48 boys representing each of the 48 States, in examination to determine which will receive the 1930 Edison scholarship.

When the States and the District were asked several months ago to select the boys who would represent their territories in the final examination tomorrow, District school officials at first declined to participate in the event on the ground that it distracted the boys too much from their studies.

Later, however, this attitude was reversed and preliminary examinations were held, in which young Roop came out victorious. The boys, chosen from more than 10,000 who took the preliminary examinations throughout the country, will appear

Continued on Page 5, Column 5.

For Immediate Response

Whether you want to buy, rent or sell, let a Post Classified Ad convey your message to interested readers "the first thing in the morning."

Mrs. T. H. Royster, of No. 6 McKinley street, Bethesda, Md., rented her nearby suburban home in a jiffy after it was advertised in the morning Post.

Response is so immediate that good propositions don't last long in Post Classified Ads. When you have any sort of an announcement to make, get in touch with a Post Ad-Writer.

Just Call National 4205

Learn To Fly By Installments

Members of the D. C. Air Legion gain their "wings" through spare-time instruction taken whenever time and finances allow. David Rankin Barbee has outlined the activities of those who founded and those who have profited by their association with this thriving organization and reminds us that another Lindbergh may now be enrolled upon its roster. A feature of this week's Sunday Post—

TABLOID MAGAZINE

Nicholas Roosevelt Named Philippines Vice Governor

Living Monument To Lincoln

The Memorial University at Harrogate, Tenn., is doing yeoman's service among the mountaineers, many of whom still live in an Elizabethan manner inherited from their ancestors. The stock that produced a Lincoln may contribute further greatness to the world through the agency of this institution of learning inspired by Lincoln's living voice. Read the story by Everett Paul in the Tabloid Magazine of the—

SUNDAY POST

Hoover Hopes Insular View of Appointee Will Be Cleared Up.

(Associated Press.)

Nicholas Roosevelt, of New York, yesterday received a recess appointment as vice governor of the Philippine Islands in the face of opposition from proponents of Philippine independence.

In announcing the appointment after the Senate had failed to confirm Mr. Roosevelt at the special session, the President expressed his conviction that the "misunderstanding" which had arisen in the islands as to the appointee's attitude would be quickly cleared up.

He asserted Mr. Roosevelt has been stanch in his support of the interests of the Philippine people, sympathetic with them and enthusiastic over their progress.

The New York man, who is a second cousin of Gov. Theodore Roosevelt of Porto Rico, is now an editorial

Continued on Page 3, Column 5.

NEWS of SUBURBAN Washington and the Surrounding States

Appears on Pages 5 and 16 Today.

Argyle, greeted her while passing out from the Irish Sea, but once over the ocean, the weather was fine and cold.

Rival of Graf Zeppelin.

With her as yet inexperienced sister ship, the R-101, the R-100 is the world's biggest dirigible. The chosen few of England's finest fliers manned her for the transatlantic test.

As the two airships represent Great Britain's challenge to the German Graf Zeppelin and bid for world supremacy in dirigible travel, nothing was too good for officers and crew, and no care too minute for engines and gas bag.

Squadron Leader R. S. Both, the commander, was transferred from the royal navy in 1915 to be a captain of nonrigid airships. In 1915 he became celebrated for his brilliant performance when the R-33 broke loose from its Norfolk mooringmast and drifted over the North Sea at the mercy of a 100-mile-an-hour gale. He was appointed last year to command the R-100.

Ship's Designer Aboard.

The navigator, Squadron Leader Johnston, is a qualified master mariner. He was navigator of the first Imperial Airways flight to India in 1927.

Sir Denistoun Burney, who designed the ship, is also aboard.

So is Maj. E. H. Scott, assistant director of flying, who in 1912 was captain of the R-9, the first British rigid airship to fly, and in 1919 commanded the R-34 on its flight from Scotland to the United States and back. It was Maj. Scott who invented and planned the St. Hubert mooring tower and base at Montreal, which now awaits the R-100.

44 Making Trip.

Wing Commander R. B. B. Colmore, who represents the air ministry, was largely responsible for the scheme of combatting submarines by airship and seaplane patrols, so effectively used over the English Channel and North Sea during the war.

An experienced member of the R-100 crew is Squadron Leader Wann, who was commanding the ill-fated R-38 when she broke up over the East Coast in 1921. He was the only survivor from the forepart of the lost airship.

The airship is manned by a crew of four officers and 32 men, 14 of whom have no previous flying experience. With eight passengers, the total number on board reaches 44.

Charles Russell Gets Deputy Collector Job

Charles A. Russell, assistant assessor, yesterday was promoted by the District Commissioners to be deputy collector, a new post provided for in the appropriation act for the current fiscal year. The appointment carries an increase of salary from $4,800 to $5,600 a year.

Mr. Russell was born in December, 1876, and was appointed assistant assessor on February 13, 1918. He has had principal charge of the personal tax assessments and is said by William P. Richards, assessor, to have unusual ability as an organizer and has made himself an authority on the legal phases of the personal tax as well as certain phases of the real estate laws.

Maj. Pratt to Attend Convention of Chiefs

Maj. Henry G. Pratt, superintendent of police, will represent the National Capital at the annual convention of the International Association of Chiefs of Police to be held in Duluth, Minn., beginning August 4.

Attendance of Maj. Pratt was authorized by the Commissioners yesterday. The superintendent will leave Washington August 1 and is expected to return August 12. The convention, it is said, will give the Washington official opportunity not only to become personally acquainted with the chiefs of other cities, but to discuss police matters with executives from all sections of the country.

Colored Residents Ask For Wider Employment

Aid of the District Commissioners was asked yesterday by a group of colored residents to persuade business concerns to give to colored men and women jobs for which they may be fitted. The group is interested in bringing about wider opportunities in employment for members of their race.

Commissioner Luther H. Reichelderfer, president of the Board of Commissioners, said the city heads were sympathetic with the problems of the colored residents and would do what they could to help them. The plea of the group was set forth in a petition. Speakers included Francis Wells, John Paynter, Mrs. Gabrielle Pelham, Miss Corinne Martin and J. Franklin Wilson.

Low-Fare Outings

STANDARD TIME

$12.00 TOLEDO, Ohio
DETROIT, Mich.
SATURDAY, August 2
Lv. Washington.....10:50 A. M.

$10.50 CLEVELAND
CANTON, AKRON, OHIO
SATURDAY, August 2
Lv. Washington.....6:30 P. M.

$4.00 ATLANTIC CITY
SUNDAYS, August 3, 17, 31
Also Labor Day, September 1
Lv. Washington.....12.01 A. M.

$5.00 NEW YORK
SUNDAYS, August 3, 17, 31
Lv. Washington.....12:05 A. M.
SIGHTSEEING TOURS INCLUDED
Attractive Motor Coach Tours have been especially arranged for seeing all principal points of interest in New York.
Experienced lecturer on each coach.
Rail Fare, inc. morning and afternoon tours..... $6.50
Rail Fare, inc. morning tour..... 5.75
Rail Fare, inc. afternoon tour..... 5.75

$6.00 NEWBURGH
SUNDAYS, August 3, 17, 31
Lv. Washington.....12:05 A. M.

$3.50 PHILADELPHIA
$3.25 CHESTER
$3.00 WILMINGTON
SUNDAYS, Aug. 10, 24, Sept. 7, 21
Lv. Washington.....7:30 A. M.
SIGHTSEEING TOURS INCLUDED
Attractive Motor Coach Tours have been specially arranged for seeing all principal points of interest in Philadelphia.
Experienced lecturer on each coach.
Rail Fare, inc. morning and afternoon tours..... $3.75
Rail Fare, inc. afternoon tour..... 5.00
Rail Fare, inc. morning tour..... 4.25

$14.00 Portland, Me.
Stopping at Worcester and Lowell
SATURDAY, August 16
Lv. Washington.....2:00 P. M.

$10.00 BOSTON PROVIDENCE
SATURDAY, August 16
Lv. Washington..... 7:10 P. M.

16 DAY TRIPS NIAGARA FALLS
$16.80 SATURDAYS $16.80
August 9, 23, September 6, 20, October 4

All Steel Equipment

Pennsylvania Railroad

BRITISH DIRIGIBLE ON WAY TO CANADA

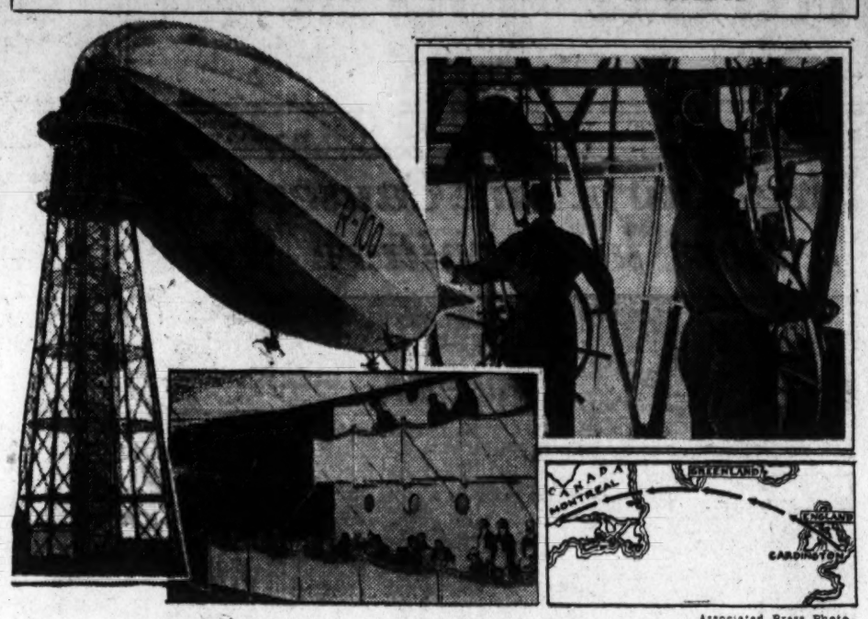

Associated Press Photo.

Views of the R-100, Great Britain's premier dirig ible, which is over the Atlantic on its flight to Montreal. The control room of the airship is sh own above and below is one of the promenade decks.

Statement by Campbell's Brother Offers Alibi in Detail in Baker Murder Case

Feels Sure Herbert Will Be Cleared of Crime He Is Accused Of.

The following statement was issued yesterday by Frank G. Campbell, brother of Herbert M. Campbell, held in connection with the Baker murder case:

The stories that have been broadcast to the public concerning the events leading to the arrest of Herbert M. Campbell have been so fragmentary, garbled and, in many instances, untrue that the public mind is confused. I believe that it will be helpful to the promotion of justice to bring into one article the reasons and facts relied upon by the family and countless friends of Herbert Campbell in support of their vigorous contention that he is wholly innocent of the charges against him.

Perhaps I can best picture the reasons for our absolute certainty of my brother's innocence by describing my own experience during the past week.

On the night that Herbert was arrested I was awakened about 1:30 a. m. from a sound sleep by the insistent ringing of the telephone. Answering, I found Herbert on the wire. He said that he was about to be locked up and charged with the murder of Miss Baker. He said he had just told the authorities that he had lied to them concerning the gun that he had turned over to them in his eagerness to make his theory of the guilt of Barrere "stick." Herbert went on to ask me to go to his house and tell his wife of his arrest and help her as much as possible.

Knew Where Husband Was.

He was much more concerned about her than about himself. I did as he requested; took his wife to my home, and as soon as she could compose herself enough to answer my questions, she told me that she knew exactly where Herbert was at the time of Miss Baker's death. No one who knows my sister-in-law could possibly have doubted her truth and sincerity as she spoke there in the small hours of the morning.

She said that on the Friday that Miss Baker was killed she received a telephone message at her place of employment in Washington from her son, Eddie, to the effect that his Boy Scout troop was to have a "divisional inspection" that evening, and that he would have to have a scout belt. She said she was put out with him for not asking for the belt sooner, and when she went to Parker-Bridget's to get the belt, at a few minutes past 5 p. m., she complained to the salesgirl, who knew her very well, about her son putting the matter off until the last minute.

She took a bus about 5:20, or possibly 5:40, arriving home about 6 o'clock. She found Herbert and Eddie there. Herbert had brought home the food and was cooking the dinner. He usually started the dinner if he got home ahead of her. Eddie was taking a bath. She began to rebuke Eddie for being so late, telling him that he would never get to the scout meeting at Fourteenth and Park Road on time, because he usually went on the street car.

Told to Come Home.

Herbert called in to her and said, "Ruth, if you'll let the kid alone and come on and get the dinner, I'll drive him up to the meeting and he won't be late." After dinner she tried to help Eddie get the new belt on. It was new and stiff, and was not easy to fasten, and Herbert was out front honking the horn for Eddie to hurry. They drove off, and she heard no more from Herbert until later in the evening, when he phoned her and said that he had gone back to the scout meeting to bring Eddie home and that there was no one there. She told him that Eddie had probably gone to bowl with some of the boys, and to come on home.

That was all she knew when she first talked to me. She said she was sure the night in question was April 11, the day Miss Baker was killed, but that she could not sleep until she heard the scoutmaster, Mr. King, who lives on Harvard street, confirm her recollection, and she insisted on going at once to his house. It was then about 3 a. m.

I suggested that she wait, at least, until daylight, but she would listen to no delay, with the result that we went immediately to the home of the scoutmaster, Mr. King, on Harvard street, got him out of bed, and had him look up his records as to the date of the divisional inspection. His written and dated record showed the inspection to have been Friday, April 11, the evening that Miss Baker was killed.

That meeting was an unusual one, because two troops held a joint meeting on account of the inspection. Mr. King states that Herbert Campbell came into the meeting place and spoke to him, and shook hands with him, in the neighborhood of 7:30 p. m. Mr. King said that he would make inquiry among the boys to see whether any of them remembered the incident. Since then he has informed us that one of the boys saw and spoke to my brother, and that another, when asked about the matter, said, "Yes, he came in a black Hudson sedan, didn't he?"

Recalled Through Joke.

When I asked my sister-in-law how she remembered that the date of the Boy Scout meeting was the day Miss Baker was killed, she said that on Saturday evening, April 12, her parents came to visit her, bringing with them an evening paper containing the story of Miss Baker's murder, and that, as they were discussing the terrible affair, she tapped Herbert and said, in a joking way, "Well, I am glad I know where you were last night," and that this incident fixed his whereabouts on the evening of April 11 firmly in her mind.

The foregoing are the facts as they had developed up to the time that Mrs. Herbert Campbell was interviewed by the investigators, at my home several days ago. Since that time they have checked every detail of her story, with the following result:

The time card, at her place of employment, shows that she left at about 5 o'clock, as she said she had; the salesgirl at Parker-Bridget remembered the sale of the belt, and the conversation about the inspection; her son, Eddie, states that Herbert was home cooking the dinner, and had been home for quite some time before his mother got there, at 6 o'clock (Miss Baker was seen struggling with a man in her automobile at Seventeenth and B streets, in Washington, at about 6:05 p. m.); the Scoutmaster, and two of the Boy Scouts have confirmed her story, and, when questioned, Herbert said that after he left the Scout meeting he went to visit a Mr. and Mrs. Roy Smith, on Hamilton street. Mr. Smith's family corroborates this, stating that Herbert stayed for at least an hour and a half, and possibly two hours.

Within the past 24 hours additional confirmatory facts have developed in the following way. A local newspaper published Mrs. Campbell's picture, with a notice requesting any one who had seen her on either Friday or Saturday, April 11 and 12, to communicate with them.

Baked Birthday Cake.

This caused her to try to remember where she was, with the result that she remembered that Sunday, the 13th, was the birthday of one of her girl friends who works in the same place that she does, that on Friday night, while Eddie was at the Scout meeting, she baked a birthday cake for this girl so that she could take it to work with her on Saturday morning; that she had asked Herbert to bring her a box for the cake and that he had got a doughnut box from the grocery in Virginia Highlands for the cake, when he made his purchases for dinner.

She told Herbert, before he left to take Eddie to the Scout meeting that she would not use the doughnut box to send a birthday cake in, because it had a grease spot on it. When Herbert came home, after taking Eddie to the meeting, he brought her a new and clean box from a bakery.

When Herbert was asked whether he remembered getting the last-named box on the night in question, he said, "Sure, I do. I got it from the night man at Schnieder's Bakery, on I street, between Fourth and Fifth streets northwest. He is a short man, with missing teeth. If you ask him about it, you can tell him he reached up over a clock, or a doorway, to get it, and there are some more boxes up there."

Mosaic of Truthfulness.

The wife of the groceryman from whom Herbert got the doughnut box remembers giving it to him when he called to purchase the material for dinner, the night man at Schnieder's remembers giving him the new box, and the girl who got the birthday cake, of course, remembers that, and the fact that it was on Saturday morning, April 12, that she got it. Thus, the whole presents a mosaic of truthfulness that is unassailable. Even without these latest facts, every one of the official investigators assure us that they are convinced that Herbert has no knowledge whatever of the identity of Miss Baker's assailant.

The family and friends of Herbert Campbell have remained quiescent until now, because they have courted the fullest investigation of the whole matter. His family are agreed that all the sorrow and humiliation of the past week would be a cheap price to pay if, as a result, a clew was developed that would bring the murderer of Miss Baker to justice.

Having had in hand, from the very night of Herbert's arrest, the definite knowledge of his activities as outlined herein, we have known that the truth would prevail and that he would ultimately be vindicated. We have felt that, while in being locked up upon a charge as serious as this, his punishment was severe, he had only himself to blame because of the lies he told to make his theories of the guilt of Barrere hold water. However, enough facts have now been presented to convince any reasonable person of his innocence.

Never Wears a Cap.

When, in addition, it is remembered that the man who was seen beating Miss Baker about 6 p. m., wore a gray cap, that Herbert left a Mrs. Parsons at her apartment in Washington between 4 and 5 p. m., and that he had no gray cap then, that he never wears a cap; that the eyewitnesses to the assault on Miss Baker state that the man assaulting her was not Herbert Campbell, that Herbert is inseparable from his own automobile, while Miss Baker's assailant was in her auto, and that Herbert had his own auto with him at that time, the completeness of his defense will be apparent.

I believe that a mistake has been made in the identification of the gun. I do not believe it is the gun used to kill Miss Baker, but whatever experts may say as to the identity of the gun, one thing is certain—unless Herbert Campbell could be in two places at the same time he could not have been guilty of Miss Baker's death. Those who can not be convinced by the testimony of the many people above mentioned are those who do not want to be convinced. It has been suggested that the investigators must satisfy the public. That is all that Pontius Pilate was guilty of. The investigators should satisfy their own consciences, and common sense, and no more.

We are hoping that the investigation will be concluded promptly in a calm and judicial atmosphere. We feel sure that with the subsidence of newspaper hysteria, Herbert Campbell will not only be released but fully cleared of the serious crime with which he is charged.

To the friends who have sent us messages of love and confidence and cheer, thank you. To my brother's comrades in arms on the fields of France, of the V. F. W., who have called to pledge their confidence and support, thank you.

Has Only Self to Blame Because of Lies He Told, Is Claim.

CAMPBELL'S PISTOL ON WAY TO CHICAGO

Continued from Page 1.

and Assistant Attorney General William Collins yesterday visited Dr. Souder's laboratory at the Bureau of Standards, where the expert explained in detail the manner in which he arrived at his decision that Campbell's gun was the death gun.

Since the recovery of the gun it has been locked in a safe at the Bureau of Standards. The signatures of Inspector Shelby, Mr. Gloth and of an officer of the Department of Justice were required before it could be released. Mr. Gloth and Lieut. Kelly then went to the Department of Justice offices, where Mr. Gloth asked that the department send the gun to Chicago. Mr. Hoover acceded to the request. One of his agents left Union Station at 7:35 last night with the evidence.

Carl C. McEntire, an inmate of Walter Reed Hospital, who was arrested Sunday by Detective Sergt. Carlton Talley after he was reported to have expressed knowledge of the Baker case, was released yesterday from the First Precinct station. After his arrest he forgot all that he said he had known.

Brother Asks Public Faith.

Frank G. Campbell, brother of the accused man, yesterday issued an appeal to the public to withhold judgment against his brother until the facts are known. He predicted that his brother would be soon released.

Federal Post, No. 24, V. F. W., of which Campbell is a member, passed a resolution expressing the confidence of the post in Campbell's innocence. The measure also exhorted the authorities to make an exhaustive investigation of Campbell's whereabouts on the night of April 11, and further asked that the gun owned by Campbell be further checked as to its identity.

Copies were sent to Mr. Gloth and Inspector Shelby.

Whalen Indicted On Fraud Charges

Embezzlement of $23,000 Laid to Attorney in True Bill.

Robert E. J. Whalen, Washington attorney, with offices in the Columbian Building, was indicted yesterday by the District of Columbia grand jury on a charge of embezzling $23,000 from Miss Anne J. Hurley, of Hyattsville, Md., a client. The indictment is in ten counts, five alleging misappropriation and the remainder charging embezzlement.

Whalen was arrested recently on a warrant sworn to by United States Attorney Leo A. Rover and is now at liberty under $10,000 bond. A similar charge is contained in a warrant sworn to in Prince Georges County, Md.

The attorney, while acting as lawyer for the woman, is alleged to have secreted and converted to his own use various sums of money which aggregate $23,000. The alleged misappropriations cover a period of a year and a half.

Judge Frees Dry Agent Who Slew Rum Carrier

Columbus, Ga., July 29 (A.P.).—W. K. Johnson, jr., Federal prohibition agent, today was freed of murder charges for the death of Ray Rodgers, 20, whom he killed Friday night as the youth tried to deliver whisky to an informer.

Judge Arthur Lynch accepted the agent's plea that the shooting was accidental and exonerated him of blame. Johnson said Rodgers was killed accidentally as Rodgers and his companion, Miss Eunice Johnson, scuffled with the officer for possession of his pistol.

ORDERS OF SHERIFF SUSPEND SERGEANT

Prince Georges Policeman to Question Early's Right to Discipline Him.

QUIT COUNTY, IS CHARGE

Sergt. H. G. Machen, of the Prince Georges County police, has been suspended from duty by Sheriff Charles S. Early, chief of the county police. Sergt. Machen was suspended on charges of "insubordination and absence from the county without leave," the sheriff announced last night.

According to Sheriff Early, Sergt. Machen had gone to Chester, Pa., last week and failed to notify the sheriff that he intended leaving the jurisdiction. The suspension was forwarded to the Prince Georges County Commissioners Saturday, but was not made public until yesterday.

Sheriff Early was loath to discuss the case last night, but said that he believed it necessary to suspend the sergeant in the interest of discipline.

Sergt. Machen, a member of the Democratic State central committee of Prince Georges and a prominent automobile dealer in Hyattsville, questions the right of the sheriff to suspend a member of the county force, inasmuch as the appointments are made by the county commissioners. He is the first county policeman to be suspended since the authorization of the police force by the State Legislature of 1927. This is the first time that the power of the sheriff to suspend members of the force has been disputed.

Sergt. Machen intends taking the matter before the county commissioners at their meeting next Tuesday.

First-Aid Groups To Be at Regatta

Arrangements Are Made for Herald Harbor Event Saturday.

First-aid and life-saving arrangements for the Tricity regatta at Herald Harbor, Md., next Saturday and Sunday have been completed under general direction of Dr. Roy Lyman Sexton, fleet surgeon of the Chesapeake and Potomac Powerboat Association.

Three first-aid stations have been arranged on the course, which is a triangular one. One is to be taken by the revenue cutter Apache, which will have the usual Coast Guard first-aid equipment. The two stations at other points of the course will be taken by civilians, physicians and nurses, under personal direction of Dr. Sexton, from Washington, and will be equipped with every first-aid appliance. These stations will be assisted by certified Red Cross lifesavers, under direction of Commander W. E. Longfellow.

The committee hopes that these arrangements for immediate care of the drivers will prevent any serious injuries.

Suit Follows Dispute At Golf Driving Course

Assistant United States Attorney William A. Gallagher and John H. Sullivan, local attorney and former assistant clerk of the District Supreme Court, yesterday filed suit in the tribunal against Joseph D. DiLeo, former attorney of the Department of Justice, seeking dissolution of a partnership in the operation of a golf driving course on Wisconsin avenue northwest.

According to the petition of the plaintiffs, DiLeo and Gallagher formed the partnership on May 28, 1930, and later admitted Sullivan to become a partner. DiLeo is charged with having told Sullivan on July 1 that the partnership was to be dissolved and to have ordered the latter from the driving field. Receipts from the course are said to total $800 and both petitioners seek an accounting. Attorneys Ford and Grove appear for the petitioners.

Lad Dies, Another Hurt In Fall From Ice Truck

Lawrence Chisley, colored, 6 years old, of 1215 C street southeast, was fatally injured yesterday morning when the wheel of an ice truck crushed him after he had fallen from the truck. The accident occurred on C street near Twelfth street southeast, where the child was said to have been hanging on the back of the truck.

Joseph Rixey, 6 years old, of 643 F street southwest, was seriously injured when he fell from an ice truck on Seventh street near F street southwest. He was treated at his home.

Taxicab Stand Removed When Evans Complains

Complaint of Joshua Evans, president of the District National Bank, yesterday resulted in an order by the District Commissioners moving the public hack stand which has been in use on the south side of K street near Ninth street northwest. The Commissioners moved the stand to the east side of Ninth north of the New York avenue building line.

The taxi stand has been in use since June, 1928, and has been widely used and no complaints have been made against the conduct of the drivers using the stand, Inspector E. W. Brown, chief of the Traffic Bureau, said.

First-Degree Murder Laid to Former Orderly

First degree murder is charged in an indictment returned yesterday by the District of Columbia grand jury against Walter C. Burris, Negro, formerly orderly at Emergency Hospital.

Burris is charged with shooting to death Arthur Hariday, also colored, last June 28 at a house on V street northwest near Third street. At the time of his arrest Burris is alleged to have confessed the slaying but to have pleaded self-defense.

Policeman Finds Liquor While Admiring Dogs

Eighth Precinct Policeman H. M. Smith liked dogs. In fact yesterday afternoon he took a few moments to make friends with four big police dogs owned by Benjamin Jackson at the residence of the 30-year-old colored man on Temperance avenue northwest.

One of the dogs became slightly vicious, snapped at him and then trotted into a small pen in the rear yard. The policeman peered inside the doghouse to pet the animal and found two bottles he said contained liquor. He promptly arrested Jackson on charges of possessing liquor and also on vagrancy charges.

CONSERVATIVE VOTE IN CANADA DECISIVE

Margin of 28 Votes Over All Opponents Assured to Party of Bennett.

THREE SEATS IN DOUBT

Ottawa, July 29 (A.P.).—A smashing Dominion-wide victory at yesterday's polls has returned the Conservative party to power in Canada for the first time since the World War, and has placed R. B. Bennett, 60-year-old Calgary bachelor and political veteran, at the helm of state as premier-elect.

Premier MacKenzie King today advised the governor general to send for Mr. Bennett and "ascertain if he is prepared to form a government." The premier said he is ready to resign any time the governor general deems it advisable to allow the Conservatives to take over the helm of the government.

Tonight, with two House of Commons seats still in doubt out of 245, the Conservatives had won 138 seats, the Liberals 85, the United Farmers 10, the Liberal Progressives and the Laborites 3 apiece, and the Progressives and the Independents 2 each.

Even if the opposition were to win all the contests still undetermined, the Conservative government, replacing the nine-year regime of the Liberals and Prime Minister Mackenzie King, is sure of out-and-out control of the Dominion parliament.

The Conservative majority is large enough to match the combined strength of all opposing parties and to leave a margin of 28 votes.

The Conservative victory was as general as it was decisive, and it was hailed as marking a return to a two-party system in which no minority group could hold a balance of power. The Liberal government has depended for its majorities, many times since 1921, on the support of scattered blocs outside its ranks. A coalition government, made up of Liberals and Conservatives, preceded the King administration.

Prime Minister-elect Bennett, in a statement today, declared that Conservative policies had been accepted by Canada "as the instrument of national development" and expressed gratification that "every province of the dominion has contributed to the result."

CHANGSHA LOOTED BY HORDES OF REDS

Continued from Page 1.

warships were forced by the rapidly receding river to withdraw. Millions of dollars' worth of foreign property thus was left at the mercy of the Reds. Whether this property had been plundered was not revealed in fragmentary advices reaching here tonight. Earlier indications were the properties, including missions and consulates, would be burned.

Headquarters here of some 25 Protestant and Catholic missions represented at Changsha futilely sought to learn the fate of their missions. Communication, however, was virtually paralyzed.

Whether there had been loss of life among foreign inhabitants was not determined, but late advices said four missionaries remained in the city. They were the Rev. W. H. Lingle, who has been in China since 1890 for the Presbyterian Board of Foreign Missions; Dr. Allen N. Cameron, in China since 1895 as a representative of the Galilee Baptist Church of Denver, Colo.; Miss Gertrude Rugg, a British woman of the China Inland Mission, and an Italian Catholic priest.

About 50 foreigners were rescued before sacking of the city commenced. The American warship Palos, two British and three Japanese gunboats effected the rescue. In addition to taking refugees aboard, the gunboats escorted foreign commercial vessels to safety and towed away floating equipment of various concerns.

Relief work of naval men who risked their lives in penetrating isolated portions of the city was warmly praised.

(Associated Press.)

The State Department was informed yesterday that all Americans at Changsha are safe aboard the U. S. S. Palos, except three, who refused protection.

Consul General Frank P. Lockhart at Hankow said Japanese and British gunboats assisted in the evacuation and he believed all foreigners who accepted protection are safe. The Palos was to remain at Changsha unless the situation grew worse.

Earlier, Lockhart had reported Changsha was under the control of Reds under Peng Teh Hwai. The consul said he was urging the American naval authorities to provide Hankow with a destroyer or other vessel for the protection of Americans. Lockhart estimated there were perhaps 20 Americans and 200 foreigners at Kuling and said the presence of the U. S. S. Monocacy at Kiukiang was advisable. Hankow is quiet, he added.

State Department records of January 1 showed 48 Americans were living at Changsha.

Dr. Walter A. Adams at Nanking advised the department today he had direct word from Americans at Puchow that all of them were safe and were remaining at that city. Some concern had been felt for the safety of Americans there.

PRATT ORDERS LIST OF SUSPECTED DENS

Continued from Page 1.

forts will be made to obtain evidence wherever suspicion attaches itself.

That the list which will be in Maj. Pratt's possession when the reports of the fourteen precincts are submitted will be sizeable is indicated from the fact that in one precinct alone, within an hour after the order was received, a list was made up of suspected places, against which no definite evidence has thus far been available, containing more than 100 addresses. And that was in one of the "quiet" precincts.

Summer COLDS

Almost everybody knows how Bayer Aspirin breaks up a cold—but why not prevent it? Take a tablet or two when you first feel the cold coming on. Spare yourself the discomfort of a summer cold. Read the proven directions in every package for headaches, pain, etc.

BAYER

HICKEY-FREEMAN CLOTHING

Fancy Neckwear Reduced

$2.00 TIES... $1.35 $3.50 TIES... $2.35
$2.50 TIES... $1.65 $4.00 TIES... $2.65
$3.00 TIES... $2.15 $4.50 TIES... $2.85
$5.00 TIES.... $3.35

Goldheim's

Apparel for gentlemen—Established 1875

1409 H STREET

BURT'S

Sale of Summer Shoes

Delightful Choosing for Ladies or Men

7.85 9.85 11.85

Bring the children along. We are ready for them also.

Arthur Burt Shoe Co.

1343 F Street

Nine Charges Ignored In Grand Jury Report

Charges against nine persons were ignored yesterday when the District grand jury made its second report for the July term of Supreme Court.

Those exonerated by the grand jury are: Emanuel R. Galloway, joyriding; Thomas F. Masterson, housebreaking; George Green, Jesse Moore, Aloysius Jones and Pinkney Wood, housebreaking and larceny; Mary Elizabeth Johnson, assault with a dangerous weapon; Marshall Hunter, carnal knowledge, and Wellwood Hastings, false pretenses. The charge against Hastings, which was ignored by the grand jury, does not involve the case against Gustav Hertz. Hastings still is under bond on that charge.

Police, Fire Heads Order Job Survey

Extent of Outside Work in Off-Duty Hours Will Be Study Basis.

Survey of the police and fire departments to determine the extent to which members of the departments accept outside employment when off duty was ordered yesterday at a conference between Commissioner Herbert B. Crosby, Maj. Henry G. Pratt, superintendent of police, and Fire Chief George S. Watson and John P. Colpoys, representing the labor unions.

The conference was called by Commissioner Crosby following a complaint last week that firemen were accepting outside employment when off duty, thereby reducing opportunities for employment by regular tradesmen who were looking for work.

The group yesterday was unanimous that the practice should be stopped, but the question arose as to the authority to forbid outside employment by members of the departments. A case decided against the District by Justice Gould in the District courts was cited. The survey was decided on to determine just how prevalent the practice is and if it is deemed necessary legislation will be asked of Congress to end it.

Drowning Held Accidental.

A verdict of accidental death was returned by a coroner's jury yesterday in the drowning last Sunday afternoon of John W. Hogshead, 32 years old, who was head of a dental laboratory in the Medical Science Building.

SPECIAL NOTICES.

Window SHADES, Floor Coverings, SCREENS; prompt econ. serv. KLEEBLATT, 11th and H NE. Linc. 0679.

MONEY ADVANCED ON PAWN TICKETS diamonds, jewelry, antiques, silver, gold and watches. LIVINGSTON & CO., 1319 F st. nw. National 5649.

30-DAY Shorthand alone; 3-4 months' stenographic course, usual time. Embodies thoroughness, speed, efficiency. Latest methods. Positions for graduates. Enroll Today. BOYD'S, 1333 F

$50,000 Damage Asked In Alleged Auto Crash

Dorothea W. Griebel, of Fort Wayne, Ind., filed suit yesterday in District Supreme Court seeking to recover $50,000 damages from John J. Haggerty, of 2208 F street northeast, and Dennie Lee Healy, of 1012 Fifth street northeast.

Through Attorneys Albert E. Steinem and Milton D. Korman the woman tells the court she was riding in an automobile driven by her husband when a machine owned by Haggerty and operated by Healy collided with it, causing her serious injuries. The accident occurred July 31, 1927, near Abington, Md., and the woman claims to have been confined to bed since that time.

U. S. Plane Order Announced.

Wheeling, W. Va., July 29 (A.P.).—The War Department has ordered twenty single-engined cargo planes from the Fokker Aircraft Corporation's plant at Glendale, Maj. G. C. Lightner, plant manager, made known today, the contract amounting to $450,000, he said.

STEAMSHIPS

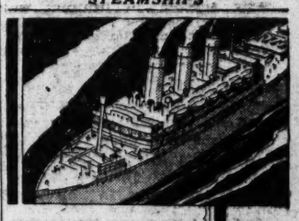

LOWER FARES TO EUROPE

FOR Mid-summer Sailings... down the majestic St. Lawrence Seaway... First Class fares on the famous Great White Empresses are now substantially reduced.

Effective July 16th, lowest fares for Cabin Class to Europe, and on Tourist Third round trips.

And whether you select a luxurious express Empress, a regal Duchess, or one of the comfortable "M" Ships, sailing almost every day, from Montreal or Quebec, you are sure of Canadian Pacific's famous standard of service throughout. Convenient train connections. *Apply to local agent at once, or to*

C. E. PHELPS, Gen. Agt., 14th St., at New York Ave. N.W., Wash., D. C.

CANADIAN PACIFIC

"To Serve You Better"

You can now pay your gas bills at the West End Office of the Washington Loan and Trust Cmpany, 17th and G Streets N. W.

This arrangement was made as an added convenience to our customers following the announcement that all of our offices are now open until 5:30 six days a week.

$5,230,000 IN QUAKE FUND GIVEN BY ITALY

Houses, Ordered Built by Duce, Will Be Able to Resist Shocks.

ROME TAKES IN ORPHANS

Rome, July 29 (A.P.).—The Italian council of ministers, directed by Il Duce, today came to the rescue of the earthquake-stricken zone of the Apennines with an appropriation of 100,000,000 lire (about $5,230,000) for rebuilding its ruined cities and towns.

Premier Mussolini instructed Minister of Public Works Crollalanza to return immediately to supervise the reconstruction of thousands of shattered homes and other buildings.

The houses will be rebuilt with materials better able to resist seismic shocks, and in many cases the historic sites of towns and villages will be changed to localities where in the past earthquake shocks have been less violent.

A note of cheer came to Rome in the report of Undersecretary of Public Works Leoni that the entire district was returning to normal activity. The troops engaged in salvage work are leaving, and the food problem has been solved. Emergency rations have been greatly cut.

Child refugees from the quake area today began arriving in Rome, which with other cities is caring for several hundreds. One hundred and twelve between the ages of 2 and 12 arrived from Lacedonia, Aquilonia and Bisaccia.

The youngsters, many of whom were orphaned, will be cared for at Rome's vacation colonies regularly maintained in the mountains and by the sea. Each entered the Eternal City with a roll of bread under his arm, guarding it zealously. All bore signs of the ordeal they had been under, although very few cried. Many refused to answer questions.

Prince Boncompagni Ludovisi, Governor of Rome, officially received the children. He sent them off to be bathed, reclothed and examined medically. Then all were given breakfast in the Rome school.

After six anxious days the work of reconstruction is now believed to have caught its proper rhythm in the devastated zone and is expected to go forward smoothly.

With the revictualling working efficiently, the first detachment of soldiers pulled out by train tonight for their base. A battalion of Bersaglieri left Villanova.

Sanitary conditions are reported good over the entire region. The disinfecting service are speeding up their work.

Two Die When Storms Strike North Carolina

Charlotte, N. C., July 29 (A.P.).—Two persons were killed, several injured, numerous buildings damaged and wire communications disrupted by storms that struck in scattered sections of North Carolina last night. Robert Lee, 45, a mill worker, and Alonzo Mason, 18, Negro, son of a tenant farmer, were killed by lightning in Gaston County.

Wind partially unroofed the McAdenville Textile Mill No. 1 at McAdenville. Eight firemen at Hickory were shocked by lightning which struck a boss being played on a blaze originating from lightning. Several buildings in that section were struck.

Prince of Wales in Belgium.

Brussels, Belgium, July 29 (A.P.).—The Prince of Wales landed today at Evere military airdrome in a driving rain after a flight from London. King Albert and Queen Elizabeth met the royal visitor and departed with him immediately for Laeken Palace for a three days' sojourn. The prince will fly back to England on Friday.

DIED

ALLMAN—Suddenly, on Monday, July 28, 1930, at Hampton, Va., WILLIAM D., beloved husband of the late Catherine Allman.
Funeral will be held from Zurhorst's funeral parlors, 301 East Capitol street, on Thursday, July 31, at 8:30 a. m., thence to St. Peter's Church, where mass will be said at 9 a. m. for the repose of his soul. Interment at Arlington National Cemetery.

CROSSLAND—On Sunday, July 27, 1930, at the Presbyterian Hospital, Newark, N. J., EDITH ANDREWS CROSSLAND, aged forty-five years.
Funeral services at Rock Creek Cemetery on Wednesday, July 30, at 1 p. m.

FUNERAL DIRECTORS.

P. J. SAFFELL
732 6th st. nw. Natl. 0537.

Frank Geier's Sons Co.
2113 SEVENTH ST NW Telephone Modern Chapel NATIONAL 2473

THOS. S. SERGEON
1011 7TH ST. NW Telephone Nat. 1090

JAMES T. RYAN
317 PA. AVE. SE. Atlantic 1700.

V. L. SPEARE CO.
Neither the successor of nor connected with the original W R Speare establishment
1000 H St. N.W. Phone Frank. 6826. Formerly 940 F st. nw.

Clyde J. Nichols, Inc.
4209 9th st. nw. Col. 6324.

Wm. H. SARDO & CO.
412 M St. NE. Phone Lincoln 0524.

ESTABLISHED 1876.
JOHN R. WRIGHT CO.
1337 10th st. nw. Phone North 0047.

J. WILLIAM LEE'S SONS
FUNERAL DIRECTORS
CREMATORIUM
332 PA. AVE. NW. NATIONAL 1384 & 1385

CHAS. S. ZURHORST
301 EAST CAPITOL ST
Phone Lincoln 0372.

Why Pay for Everything?
Chambers will give the whole funeral, cars and all, and a very good casket for..... $100 Up
STEEL VAULTS. Best that money can buy are only..... $85
All Prices Include the Sincere Service of
THE GREATER CHAMBERS CO.
Offices and Chapels
14th, Corner Chapin N.W.
Phone Columbia 0432

FUNERAL DESIGNS.

GEO. C. SHAFFER 900 14TH ST. NW
Expressive Floral Emblems. Natl. 0106
Moderate prices. Open eve. & Sun Natl 2416

GUDE BROS. CO., Florists
1212 F street National 4276.
APPROPRIATE FUNERAL DESIGNS

CEMETERIES.

FORT LINCOLN CEMETERY
Announcements:
(1) New Masonic section. Lots for sale. Introductory prices.
(2) Beautiful Columbarium: Vaults for cremation ashes.
(3) Modern Crematorium on ground and
Two Offices: 1332 G Street N.W., and at Cemetery gate. Call District 6103 or Lincoln 3579.

MOONEY WITNESS WITH COUNSEL

Associated Press Photo.

John MacDonald (center), who went to California to aid in freeing Thomas Mooney, imprisoned for the San Francisco preparedness bombing. With him are two attorneys, Charles Ruzicka (left) and Hilary Gans.

CLARKSBURG BLAST KILLS 2, HURTS 12

Explosion in Boiler-House of Tinplate Plant Laid to Defective Tube.

MAN'S BODY DESTROYED

Clarksburg, W. Va., July 29 (A.P.). Two men were killed instantly, five others were seriously injured and at least seven others hurt slightly by an explosion this afternoon which demolished the boiler house at the tin plate plant of the Weirton Steel Co., near here.

Those killed are John Yoho, 65, foreman, and Harvey Barker, 40, a water tender. Yoho's body was recovered, but Barker was so near the center of the explosion that few traces of his body remained.

Investigating officials advanced the theory that the explosion possibly was caused by a tube made defective by bad water.

All the dead and injured were Clarksburg residents. Many of the 900 men employed in various units of the tin plate plant participated in rescue work.

The explosion wrecked the boiler house destroyed four of the six boiler stacks and shook buildings in the vicinity of the plant.

Capt. Hawks to Assault East-West Plane Mark

Valley Stream, N. Y., July 29 (A.P.). Capt. Frank Hawks set down his "mystery" plane here at 6:30 p. m. (E. S. T.) today after a flight from Columbus, Ohio. He stopped off in Pittsburgh to fit a new propeller on the plane.

Capt. Hawks said he would take off for Los Angeles in a few days in an attempt to break the east-to-west transcontinental record.

DIED

DONATH—On Monday, July 28, 1930, at midnight, at Emergency Hospital, SOPHIE S., beloved wife of the late W. Herman Donath and mother of the late Arthur K. Donath.
Remains resting at the chapel of Thos. S. Sergeon, 1011 Seventh street northwest. Funeral on Thursday, July 31, at 10:30 a. m., from the St. Stephen's and Incarnation Episcopal Church, Sixteenth and Newton streets northwest. Friends invited to attend. Interment (private) at Rock Creek Cemetery.

ENDERS—On Sunday, July 27, 1930, at her residence, 5000 Ninth street northwest, ELLEN A., beloved wife of Frank J. Enders, and beloved mother of Mrs. Alice G. Ashe.
Funeral from the above residence on Wednesday, July 30, at 8:30 a. m., thence to St. Gabriel's Church, where mass will be said at 9 a. m. Relatives and friends invited. Interment at Holy Redeemer Cemetery, Baltimore, Md.

FREEMAN—Departed this life on Sunday, July 27, 1930, at 6:35 p. m., at his residence, 1129 Third street northwest, ALEXANDER, devoted husband of Irene Smallwood Freeman.
Funeral from Miles Memorial C. M. E. Church, Third street between New York avenue and L street northwest, on Thursday, July 31, at 12 o'clock. Rev. L. C. Cleaves, officiating. Casket will not be opened at the church.

GRAMLICH—On Monday, July 28, 1930, at 10 p. m., SARAH J., beloved wife of the late Francis J. Gramlich; aged eighty-nine years.
Funeral from her late residence, 1314 Kenyon street northwest, on Wednesday, July 30, at 2 p. m. Relatives and friends invited to attend. Interment at Congressional Cemetery.

GRIFFITH—Suddenly, on Monday, July 28, 1930, at 9:20 p. m., DON L., beloved husband of Alice E. Griffith (nee Plage).
Funeral from Harry M. Padgett's funeral parlors, 131 Eleventh street southeast, on Thursday, July 31, at 2:30 p. m. Relatives and friends invited. Interment Glenwood Cemetery. (Fredericksburg, Richmond, Va., and Hagerstown, Md., papers please copy.)

HOOVER—On Sunday, July 27, 1930, HALSTEAD PIERCE, son of the late John T. and Cecelia Naylor Hoover.
Funeral from V. L. Speare Co., 1009 H street northwest, on Wednesday, July 30, at 10 a. m. Interment at Rock Creek Cemetery.

KEEFE—On Monday, July 28, 1930, at her residence, 70 K street northeast, MARY ANN KEEFE, beloved mother of William John and the late Helen Diggs.
Funeral from the above address on Wednesday, July 30, at 8:30 a. m.; thence to St. Aloysius' Church, where solemn high requiem mass will be said at 9 a. m. for the repose of her soul. Interment at Mount Olivet Cemetery. Relatives and friends invited.

LIPPITT—On Tuesday, July 29, 1930, at her residence 2151 California street northwest, ADA I., wife of the late Armistead S. Lippitt.
Remains resting at the S. H. Hines funeral home, 2001 Fourteenth street northwest, until Wednesday noon. Services and interment at Berryville, Va., on Thursday, July 31.

MARTIN—On Monday, July 28, 1930, at 7:20 a. m., GRACE DEBORAH, beloved daughter of Francis J. and Annie M. Martin, aged seventeen years.
Funeral from the residence of her parents, 5022 Rock Creek Church road, on Thursday, July 31, at 8:30 a. m. Requiem mass at St. Gabriel's Church, at 9 a. m. Relatives and friends invited to attend. Interment at Rock Creek Cemetery.

SNIFFEN—Suddenly, on Sunday, July 27, 1930, at Cumberland, Md., BRIG. GEN. CULVER CHANNING SNIFFEN, U. S. A., retired, beloved husband of Zenobia B. Sniffen.
Funeral from his late residence, the Ontario, on Thursday, July 31, at 11 a. m. Interment, Arlington National Cemetery.

SPARKS—Suddenly, on Sunday, July 27, 1930, BERNARD A., beloved son of Andrew W. and Mary T. Sparks.
Funeral from his late residence, 641 I street northeast, on Wednesday, July 30, at 8:30 a. m. Requiem mass at the Church of the Holy Name at 9 o'clock. Relatives and friends invited. Interment in Mount Olivet Cemetery.

M'DONALD, IN COURT, CONFESSES HE LIED

Faces Judges of California Supreme Bench With Denial of Stories.

BLAME PUT ON OTHERS

Continued from Page 1.

senting Mooney and Billings as well as himself. Among them was Frank P. Walsh, eminent Eastern criminal lawyer, who has fought for Mooney's freedom continually since his conviction.

MacDonald looked at these judges and lawyers and at 40 newspapermen and several police officers and admitted he had lied four times. This he did when Justice Preston of the court asked him if he hadn't told five different stories at five different times about the case. MacDonald answered he had.

"ow is the Court to know which one to believe?" Justice Preston asked.

"Only by your own judgment," replied MacDonald.

The witness recently made an affidavit in which he said he was "prompted" by authorities here to identify Mooney and Billings as the men who placed the bomb at Market and Steuart streets in July, 1916.

Using this affidavit as the basis of questioning the Court asked MacDonald if he gave false testimony at the time of the bombing. He said he did and he was "induced" to do so by Charles Fickert, then district attorney and who was one of the lawyers attending the hearing today.

"Whole Pack of Lies."

"A whole pack of lies was packed into my head," MacDonald said, referring to his "inducement" by Fickert. Both Fickert and Capt. Charles Goff of the police department, then a sergeant in charge of the investigation, have denied they prompted MacDonald. They said he appeared voluntarily and identified Mooney and Billings.

At the justices' request MacDonald described what he saw at Steuart and Market streets on the fateful day.

Chief Justice William H. Waste presided at the hearing which was held off bench, because informal. Justice John W. Preston initiated the questioning. After the justices finished lawyers interested were permitted to ask questions.

Both Mooney and Billing had asked to be present, but their attendance was not held necessary. Mrs. Mary Mooney, aged mother of Thomas Mooney, however, was admitted and was an interested spectator, hardly removing her eyes from MacDonald.

A close guard was maintained at the State Building by Federal and city officials to prevent any possible violence.

Williams' Permit To Fly Restored

Navigator of Bermuda Hop Says Consul Approved Flight Over Isle.

New York, July 29 (N.Y.W.N.S.).—As arbitrarily as it was taken away from him Monday by Gilbert C. Budwig, director of air regulation in the Department of Commerce, Roger C. Williams' right to fly was restored today by the same one-man tribunal. Apparently, all was forgiven Williams for flying over Bermuda on his recent nonstop trip by airplane from New York.

One report, current at Roosevelt Field, Long Island, was that Williams' suspension had been cut from the original 90-day period to a mere week. Another had it that Mr. Budwig telephoned from Washington direct to Williams and told him his license would be restored to him as soon as he surrendered it.

In the meantime, Harry Connors, navigator on the round-trip flight to Bermuda, divulged that he was assured at the British consul general's office in New York prior to the flight that there would be no objection to it.

IF YOU CAN AFFORD COAL YOU CAN AFFORD
NO COAL
Nokol
AUTOMATIC OIL BURNER
PHONE NORTH 0627

QUIZ IN COMMONS BRIBE SPEECH BEGUN

Inquiry Voted Into Charges Laborites Get Intoxicated and Take Gratuities.

ACCUSER MADE TO LEAVE

London, July 29 (A.P.).—The House of Commons spent an hour today discussing what should be done about a speech of E. Sandham, Laborite member of Parliament, in which he is alleged to have brought charges against his Labor colleagues of intoxication and receiving bribes.

The matter finally was placed before the committee of privileges by a vote of 119 to 8. This committee will examine charges against Mr. Sandham that his speech was a "gross libel" and will report later to the speaker.

Mr. Sandham was in the Commons when debate on the question started. He did not, however, remain until the end of the proceedings.

A motion was placed before the house stating that his speech was a libel. To this he made no apology and no defense except to say that extracts in the speech complained of were torn out of their context. He then began reading the whole speech, but was stopped by the speaker, who later asked him to leave the chamber.

After an hour of hot debate, during which Edwin Scrymgeour, who sits as an Independent and has strong prohibitionist views, declared it was indisputable members of all parties were from time to time under the influence of drink, Prime Minister MacDonald proposed that Mr. Sandham's case be placed before the committee of privileges.

The matter was first brought up yesterday by Earl Winterton, Conservative, who moved the resolution denouncing Mr. Sandham. Mr. Winterton quoted Mr. Sandham as saying.

"The Labor members can receive bribes to help pass a doubtful bill in the interests of private individuals. Labor members can get stupidly drunk in this place, but none of these things are against the sacred traditions of the house, but in keeping with them. It is known that Labor members receive money from money lenders and other interests, and it is known that Labor members of Parliament get drunk at the house."

Spending by Bank Committee Halted

Group for Mexican Bondholders Restrained in Court Order.

Trenton, N. J., July 29 (A.P.).—The international committee of bankers of Mexico, which is handling a $43,000,000 fund established by the Mexican government for the protection of its bond holders, today was restrained from dispensing further moneys by an order filed in Federal district court.

Judge William Runyon, who signed the order, also issued a second in which he directed the committee to show cause on August 18 as to why it should not give an accounting of the fund's management. The latter order follows an announcement by Alexander Simpson, Democratic nominee for United States senator, that he had filed suit demanding such an accounting.

The orders were issued by the petition of counsel for Frederick Gallapin, a citizen of Switzerland and a resident of New York, who complained that the committee was mishandling its funds. An appeal for a temporary receiver was denied.

Bank's President Held in Shortage

$200,000 Found Missing at Institution in Galion, Ohio.

Galion, Ohio, July 29 (A.P.).—Alleged to have removed more than $200,000 from the Citizens National Bank of Galion within the last year and used it in playing the stock market, J. E. Casey, 45, who resigned Friday as president of the institution, was under arrest tonight facing charges of misapplication of funds and falsification of records.

William Taylor, chief bank examiner of the Fourth Federal Reserve, who took charge of the bank when it failed to open its doors today, said that examiners had found that since August 12 last more than $200,000 had been removed from bank funds and turned into three accounts to which Casey had access.

Casey was held prisoner at the bank by Taylor until tonight when Deputy United States Marshal Andrew L. Gibson came here to return him to Cleveland for arraignment tomorrow before United States Commissioner H. K. Cochrane.

Nine-Day Watch Ends With Liquor Arrest

Watchful waiting for nine days at an H street residence near Ninth street southwest by Fourth Precinct Detectives N. G. Thayer and J. Auffenberg was rewarded yesterday afternoon with the arrest of George P. Harrigan, 53 years old, on charges of sale of 1 pint of liquor and possession of 3 gallons of liquor.

He gave his address as I street near Sixth street northwest. Harrigan was released on $1,500 bond.

Popular Excursion
VIA SOUTHERN RAILWAY
Washington, D. C. and Alexandria, Va.
TO Round Trip
Charlottesville, Va. $3.00
Culpeper, Va. $2.00
Danville, Va. $5.00
Lynchburg, Va. $4.00
Orange, Va. $2.50
SATURDAY, AUGUST 2nd, 1930
Tickets will be honored on train No. 31, or section thereof, leaving Washington (Union Station), 6:40 P. M., Alexandria, Va., 6:57 P. M., August 2.
Returning, tickets good on all regular trains EXCEPT CRESCENT LIMITED, up to train No. 56, leaving above points Sunday, August 3.
Similar excursions will be operated August 30, September 20 and October 11.
LAST BACK HOME EXCURSION OCTOBER 4, 1930.
Tickets and information at City Ticket Office, Southern Railway, McPherson Square, Union Station, also Union Station, Alexandria, Va.

APPOINTED

NICHOLAS ROOSEVELT.

NICHOLAS ROOSEVELT IS NAMED TO POST

Continued from Page 1.

writer on the New York Times. He has written a book upon Philippine problems and has made a long study of Far East conditions.

After his nomination was sent to the Senate, leaders in the Philippine movement attacked his views and urged his rejection. Pedro Guevara, the resident commissioner in Washington, the president of the Philippine Senate and the speaker of the Philippine House, who was a member of the commission which appeared before Congress at the last session to urge independence, submitted their opposition.

The Senate then declined to act upon the nomination until hearings had been held at the next session of Congress.

"I have tendered Mr. Nicholas Roosevelt an interim appointment as vice governor of the Philippines," the President said. "Mr. Roosevelt has been so stanch in his support of the interests of the Philippine people and so sympathetic with them, so enthusiastic over their progress, that I am sure that the misunderstanding which has arisen in the Philippines as to his attitude will be quickly cleared up."

Ending of Danish Rule Demanded in Iceland

London, Wednesday, July 30 (A.P.). Copenhagen dispatches to the Daily Herald said that wild demonstrations in favor of immediately ending Danish rule in Iceland were made Tuesday at the opening of the Icelandic Parliament in Reykjavik.

The Danish flag was pulled down from the Parliament House and the Iceland home rule flag hoisted. A man arrested for his part in hoisting the flag was promptly rescued from the police by the demonstrators.

Jury Trial Is Won By Carroll, Actors

Judge Goes Back 15 Years to Final Precedent in Own Decision.

New York, July 29 (A.P.).—Judge Rosalsky today went back fifteen years to find a precedent in one of his own decisions and granted the right to a jury trial to Earl Carroll and three members of the cast of his musical revue "Vanities," who are charged by police with giving an indecent performance.

"The question of whether a play or entertainment of the State is obscene or indecent or tends to suggest impure thoughts is one that should be presented to a jury," Judge Rosalsky held. He said he made the same decision fifteen years ago in the case of the producer of "The Garden of Passion," and that his decision since had served as a precedent for many similar rulings by other judges.

Carroll and his three codefendants, Faith Bacon, Kay Carroll and Jimmy Savo, had been held by Magistrate Gotleib for special sessions, where three judges sit both as judge and jury.

Bandits Kidnap Cashier, Rob Bank of $15,000

Hillman, Mich., July 29 (A.P.).—The Montgomery County Savings Bank was robbed of $15,000 in cash and securities at 8:25 a. m. today by two men who kidnaped William Niergarth, the cashier, at his home 3 miles from town and forced him to accompany them to the bank.

The men escaped in a small coupe after locking Niergarth in the bank vault with William Studt, a farmer, who entered while the robbery was in progress. The robbers' car later was found a mile and a half east of town. Believing the robbers to be in the woods, a posse of about 200 farmers started a search.

DRIVE AGAINST RED IMPORTS CHECKED

Lowman and Woll Halt Attacks in Controversy Over Wood Pulp Entry.

TARIFF VOTES RECALLED

Continued from Page 1.

boost on matches that set the works off, but once started the matter spread as did the Sarajevo incident of 1914.

Mr. Lowman and Mr. Woll, who, although a vice president of the American Federation of Labor, always gets into these tariff controversies right conveniently as the head of the Wage Earners Protective Association, whom nobody seems exactly to be able to place, were apparently in a fair way to gather all the malcontents of the recent tariff making in their drive.

It is because the malcontents are such a motley and incongruous crew that disaster was encountered.

For example, when the thing first began, Senator David A. Reed rushed to the Treasury with a demand that Russian manganese, lumber and coal be barred. That country could not undermine American workers, he said.

Reed Vote Recalled.

Now it so happens that Senator Reed was one of those of the Senate finance committee who voted to place manganese on the free list, just a few months ago. It was developed that American production was negligible. Only a 1 per cent duty existed.

The Progressives immediately protested and said this was about the highest handed thing they had ever seen, that it was done at behest of steel companies. They threatened to make this one of their main issues and as a result the duty was restored, the metallic content governing the duty in the manganese ore being reduced to 10 per cent from 30.

It is not improbable at all that Reed regretted his words on manganese the other day the minute he got them out of his mouth. The steel companies of his State are the greatest users of the product he wanted banned.

Congress Stand on Lumber.

There is an even better story on lumber. If there was one single thing the recent Congress took a stand against it was a tariff on lumber. Even the House ways and means committee would only give 25 per cent on shingles. The Senate finance committee knocked even this out and entreaties of the Northwestern senators availed nothing at all. The Senate voted down a $3 rate on lumber and it voted down one of $1.50. Then the House to show its firm attitude voted down a rate of 75 cents.

Subsequently when the bill went to conference Senator McNary, of Oregon, corralled enough votes to prevent passage of the bill unless he was given something on lumber. Thereupon a rate of $1 was given. The free admission at the time was that although the administration was against the lumber levy a small one was absolutely necessary to pass the bill.

Although the $1 rate fell far short of what Northwest interests were seeking, they were jubilant because, as they very frankly explained, the $1 rate removed lumber from the free list and therefore placed it under flexible provisions by which the President could raise the rate 50 per cent later. That they should have loosed their drive so soon, however, was most surprising.

14 Months of Controversy.

All of that Soviet stuff figured in the fight made by the lumber people before Congress. There was fourteen months of it.

Incidentally, the lumber people were credited largely through their maneuverings, with breaking up the coalition.

As sort of a sidelight on the matter, Mr. Lowman heard a delegation of Amtorg Trading Co. officials, New York importers, charterers and representatives of New York longshoremen in protest against holding up shiploads of pulpwood. The longshoremen, members of the American Federation of Labor, said Mr. Woll did not represent them, as holding up the vessels in question meant $2,000 a day to them.

Convict Labor Provision.

Newspapers of this country have long been at the mercy of Canadian pulpwood producers, so it is with Canada that Soviet Russia is competing with 30 more shiploads of pulpwood on the way. The delegation before Mr. Lowman denied that the pulpwood was a convict labor product.

This convict labor provision of the tariff is nothing new. A new provision bars importations that come from "indentured or forced" labor. However, it does not go into effect until January 1, 1932.

Mr. Lowman had quite a show of the hearing of Amtorg officials and other protestants. Usually such meetings are behind closed doors but Mr. Lowman threw this one open to some 40 newspapermen, and his enjoyment of the proceedings was obvious.

"SALTZ BROTHERS' ENGLISH SHOP FOR MEN"
STRAW HATS & PANAMAS
Final Reduction!

HALF PRICE
$5 Straw Hats, Now $2.50
$10 Panamas, Now... $5.00
SALTZ BROTHERS
1341 F Street Northwest

WASHINGTON PARIS
JULIUS GARFINCKEL & CO.
In Our Great
Removal Sale
The Most Remarkable Values Ever Offered Here in
Women's and Misses' Dresses and Gowns
For Present, Fall or Winter Wear
For Street, Day Wear, Sports, Travel
Afternoon, Evening
At Extremely Low Prices
Made Possible by Our Removal Preparations
All Sales Final . . . No Approvals
F STREET CORNER OF 13TH

Diamond Blossom Wedding Rings
Look for the Words "STIEFF STERLING" on every piece of the genuine
Stieff Sterling Silver
They are your guarantee of obtaining the wonderful Stieff value in Sterling —the stamp of authenticity.
6 STIEFF PURITAN TEASPOONS $6
Three other distinctive Stieff Patterns to choose from.
B. Harris & Co.
F Street at 11th
Jewelers and Diamond Merchants for Over Half a Century

Tear Gas in All Prisons Seen as Curb to Riots

Rochester, N. Y., July 29 (A.P.).—Electrical tear gas systems eventually will be installed in all the big prisons of the country as a safeguard against outbreaks, State police chiefs in session here were told today by J. A. Sacker, of Cleveland.

"A row of buttons make it possible to produce tear gas 'showers' in whatever section of the prison needing control," he said. "In former riots tear gas has been found the most effective controlling agent, but its value has been lessened through inability to have the gas at hand when it is needed quickly."

Air Liner Crashes in Desert.

Cairo, Egypt, July 29 (A.P.).—An Imperial Airways liner crashed in the desert near Cairo today. The machine had no passengers and the crew was reported to have escaped unhurt. Mails aboard the airplane were believed saved.

Food Poisoning Fatal to Princess.

Strobl, Salzburg, Austria, July 29 (A.P.).—Princess Caroline Irma Elizabeth Fuerstenberg, 18 years old, died today as a result of food poisoning.

Former Gov. Al Smith Sees Fifth Grandchild

New York, July 29 (N.Y.W.N.S.).—The new Empire State building had to get along the best way it could today. Former Gov. Alfred E. Smith, boss of the job, was inspecting the world's tallest shortly before noon when a message came to him. The message said that Smith's fifth grandchild had just been born. He quit work on the spot and left for St. Anne's Hospital to felicitate the mother, Mrs. Francis J. Quillinan, and her 8-pound son.

Mrs. Quillinan was Katharine Smith, second daughter of former Gov. and Mrs. Smith. Her husband is a lawyer associated with Senator Wagner in the firm of Wagner, Quillinan & Riskind. They were married in June, 1928, and this is their first child.

OPEN A CHARGE ACCOUNT
FINE MEN'S WEAR
EISEMAN'S, 7th & F

Closed Saturdays During August

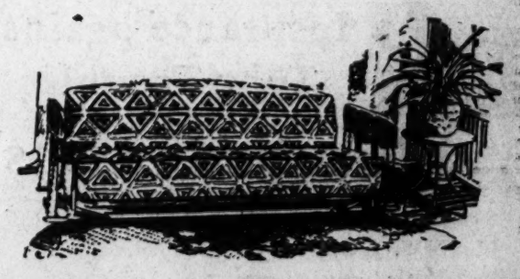

20 GLIDERS PRICED LOW
for immediate clearance
It's time now for us to move the remainder of our colorful Gliders . . . here they are—20 of them—smart as can be—and priced remarkably low.
6 orange enamel Gliders with smart black and orange upholstery, separate seat cushions and backs..... $39.50
1 Green Glider with gray, green and red upholstery, separate loose seat cushions, reduced to $39.50
5 beautiful Gliders of rich, colorful design, black and orange, with bird stencil, reduced to $44.75
3 orange upholstered Gliders with flowered stripes, tufted seat and back, fringed valance, reduced to $24.75
1 Glider in orange upholstery comfortable, reduced now to..... $15.75
1 green upholstered Glider with floral designs reduced now to..... $29.75
And Others
MAYER & CO.
Seventh St. Bet. D and E

MOFFETT INDORSES BILLION NAVAL FUND

Aeronautics Chief Regards Outlays Under Pact as Good Investment.

CALLED WAR PREVENTIVE

Bay City, Mich., July 29 (A.P.).—The expenditure of nearly a billion dollars on the Navy was urged as a good "investment" here tonight in a speech by Rear Admiral William A. Moffett, chief of the Navy's Bureau of Aeronautics, at services dedicating a new airport.

Admiral Moffett dedicated the airport to the memory of James Clements, the first Michigan aviator killed overseas.

"The cost of building to the London treaty navy," he said, "has been estimated by the general board to be $990,000,000 to be expended over a period of six years, while the expenditure by the Veterans' Bureau for veterans of the last war is more than $500,000,000 annually.

"I know of no better investment for the United States—the expenditure of $990,000,000 for building to the treaty navy. By doing so we will maintain our self-respect and prestige as a nation, our force for peace, be able to prevent another war, the cost of which will be billions instead of millions.

"Had we had a Navy commensurate with our population and resources as a Nation in 1914, there would have been no war."

Admiral Moffett also discussed the merits of the projected 10,000-ton combination ships which could carry as many as two dozen airplanes and yet retain the effectiveness of a cruiser in the battle lines.

"A 6-inch-gun cruiser with aircraft having a range of 200 miles," he said, "would make an ideal vessel for protection of commerce—certainly, it is at least equal to the 8-inch cruiser without landing decks and aircraft.

"We have 78,000 tons of cruiser tonnage available under the London Treaty," the admiral said, "besides our present 6-inch-gun cruisers and the eighteen 8-inch-gun cruisers provided. This can be most effectively used by building 10,000-ton 6-inch-gun cruisers and placing landing decks and aircraft aboard them."

He warned that it was "most important that no nation violate the spirit of the treaty by turning a cruiser into an aircraft carrier, so that cruisers must be essentially and primarily cruisers and not aircraft carriers."

The good old summer time is buying time for wise ones who read Post Classified Ads.

FOR NAVY FUND

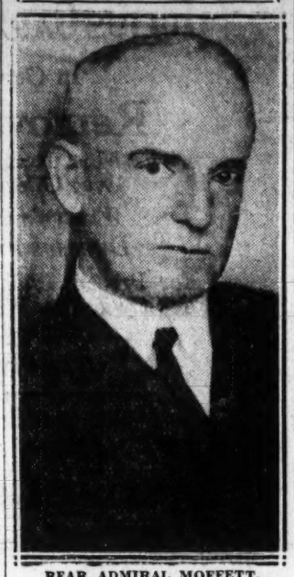

REAR ADMIRAL MOFFETT.

Broker, Pilot Die As Plane Crashes

Men Burn to Death, Caught by Blazing Debris in Wisconsin Marsh.

Madison, Wis., July 29 (A.P.).—A wealthy Los Angeles broker and his pilot were burned to death this afternoon when a new biplane crashed into a marsh near the Madison Airport and burst into flames.

Charles E. Anderton, jr., 39, the broker, who had been living temporarily in Chicago, took off with his pilot, George A. Morgan, 25, St. Paul, early this afternoon en route to Lacrosse, Wis., and St. Paul. Airport officials said the plane left the ground after a short run and started to climb. Suddenly it nosed downward and fell into the marsh half a mile from the field. The plane burst into flames as it struck and the men died strapped in the flaming pyre.

Spectators said one of the pair attempted to free himself, but slumped in his seat as flames reached him. Firemen recovered the bodies, which were burned almost beyond recognition. Anderton and Morgan left a Chicago airport this morning and arrived here shortly after noon. They had luncheon while gasoline tanks were filled.

Five Killed, 20 Injured In Spanish Town Riot

Madrid, July 29 (A.P.).—Five persons are reported to have been killed and twenty wounded today at Santiago de Castaneda in a free-for-all fight that broke out during celebration of a religious holiday. Dispatches from the town, which is located in an isolated region that has poor communication facilities, said the fighting began between groups of young men from rival towns.

A band of visitors made disparaging remarks to the residents. Hot words were exchanged, and this quickly led to fighting with revolvers, clubs and stones. About 100 shots were fired. Many were arrested by police sent from other towns. Order was restored in the evening.

PERSONAL TAX RETURNS

Two days left to file your personal tax return.

If in doubt as to whether your stocks or bonds are taxable, call at the office of the assessor in the District Building.

Boy Gets 50-Year Term For Slaying His Mother

Ida Grove, Iowa, July 29 (A.P.).—Lester Mohr, 14, confessed slayer of his mother, Mrs. Gus Mohr, was sentenced today to 50 years imprisonment. Judge P. J. Klinker said that because of the youth's age he would not impose a life term.

The boy, who pleaded guilty, said he had been drinking "spiked" beer and had gone home, where he quarreled with his mother over some work. When his mother slapped him, the boy testified, he beat her with bricks, then shot and killed her.

BECKERS

1314 F Street N.W.

FINAL WEEK

54th Anniversary Sale

10 to 50% OFF!

MEN'S SUIT CASES

$20 Russet Cowhide Suit Case. Now..$10.00
$100 Shronk Walrus Suit Case. Now..$50.00
$25 Fine Cowhide Suit Case. Now.....$12.50
$30 Russet Cowhide Suit Case. Now..$15.00

WARDROBE TRUNKS and TOUROBES

$100 Wardrobe Trunk. Now....$85.00
$50 Dress Trunk. Now $35.00
$52.50 Wardrobe Trunk. Now....$47.25
$47.50 Wardrobe Trunk. Now....$42.75
$32.50 Tourobe Now $27.50
$25.00 Tourobe Now $18.75

OXFORD BAGS

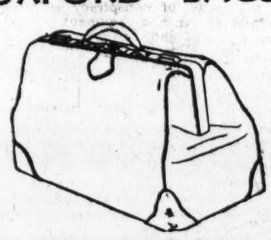

$22.50 Buffalo Oxford Bags. Now $17.50
$35.00 Cowhide Oxford Bags. Now $17.50
$27.50 Pigskin Oxford Bags. Now $13.75

GLADSTONE BAGS

$30 O'Nite Gladstones. Now...$15.00
$80 Russet Pigskin Gladstones. Now $60.00
$27.50 Buffalo Gladstones. Now $19.75
$45 Buffalo Gladstone. Now...$22.50
$35 Cowhide Gladstone. Now..$17.50

LADIES' WEEK END CASES

$25 Cowhide Case, silk lined. Now.. $12.50
$20 Alligator Grain Case. Now.....$10.00
$32.50 Lady's Cobra Cowhide Case. Now $16.25
$10 Cowhide O'Nite Cases. Now.... $5.95

FITTED CASES

$70 Imported Ecrase Case. Now $35.00
$45 Hogskin O'Nite Case. Now $22.50
$30 Cowhide Duplex Case. Now $20.00
$50 Cowhide Case. Now $25.00
$35 Cowhide Cases. Now $17.50

WARDROBE HAT BOXES

$25 Black Cowhide Case. Now, $12.50
$20 Cowhide Wardrobe. Now..$10.00
$30 Lizard Cowhide Case. Now, $22.50

WOMEN'S HANDBAGS

$10 to $20 Handbags. Now $7.50
$7.50 to $10 Handbags. Now $5.00
$5 to $7.50 Handbags. Now $3.00
$3 Handbags. Now $2.00

SMALL LEATHER GOODS

$100 Sterling Silver Dressing Case. Now $50.00
$50 Beverage Set. Now $25.00
$15 Traveling Case. Now $7.50
$30 Jewel Case. Now $15.00

JEWELRY

$10 to $15 Jewelry. Now $5.00
$5 to $7.50 Jewelry. Now $3.00
$3 to $5 Jewelry. Now $2.00
$2 to $3 Jewelry. Now $1.00

NO C. O. D.'s NO CREDITS

Rizik Brothers 1213 F

NO APPROVALS ALL SALES FINAL

ON SALE TODAY DRESSES

$10.75 Formerly $22.50 to $29.75

$19.75 Formerly $39.75 to $55.00

ALL SUMMER HATS $3.00

"The best Insurance against Tube Troubles ...RCA Radiotrons"

says

JOHN S. GORMAN
Vice-President and General Manager
GULBRANSEN COMPANY

"WE strongly recommend that every Gulbransen Radio owner use RCA Radiotrons. Our engineers use RCA Radiotrons in laboratory work and for testing, as they are of uniformly high quality and give the best results. We find that RCA Radiotrons not only safeguard sensitivity and selectivity and insure Gulbransen realism, but act as the best insurance against vacuum tube troubles. It's good common sense to demand RCA Radiotron quality for both first equipment and replacement."

This is the 20th in a series of endorsements of RCA Radiotrons by the leading radio set manufacturers.

RADIO ENGINEERS ADVISE:

Replace all the vacuum tubes in your radio set with RCA Radiotrons at least once a year. This is the only sure way to maintain good performance and minimize disagreeable noises and other troubles caused by inferior tubes. RCA Radiotrons will give you the maximum in selectivity, sensitivity and *tone quality.*

Old tubes may impair the performance of the new

RCA RADIOTRON CO., INC., HARRISON, N. J.

RCA Radiotrons

THE HEART OF YOUR RADIO SET

R C A RADIOTRONS
Doubleday-Hill Electric Co.
715 12th St. N.W. National 4680

Sanitary Stores for Personal Service

SANITARY GROCERY CO. (INC.)
LOW PRICE LEADERS — WHERE QUALITY COUNTS
Also Operating PIGGLY WIGGLY

Piggly Wiggly for Self-Service

If You Find It Too Hot to Cook Try Cooking With a Can Opener

... There are so many tasty items with which you can make a splendid meal without roasting over a hot stove. We suggest—

Meats & Fish

Libby's Vienna Sausage.....13c
Armour's Vienna Sausage....10c
Armour's Potted Meat....4½c
Libby's Veal Loaf.....25c
Underwood's Deviled Ham...15c
Underwood's Deviled Ham...29c
Blue Label Boned Chicken...59c
Salmon.....13c, 15c, 29c, 59c
Sardines....5c, 11c, 12½c, 19c
Priced According to Quality
Sea Garden Shrimp ... lge. jar 35c

Fruits & Vegetables

Del Monte Fruit Salad. No. 1 tin 23c
Del Monte Fruit Salad. No. 2½ tin 39c
Del Monte Peaches...2 No. 2½ tins 45c
Del Monte Pears..18c, 22c, 29c
Del Monte Cherries, 13c, 20c, 25c
Del Monte Apricots, 18c, 22c, 32c
Silver Slice Grapefruit..10c, 25c
Honey Dew Pineapple..10c to 25c
Del Monte Asparagus..19c to 43c
Hunt's Asparagus....20c & 29c

... and a for a wonderfully good dish rarely served in this country —try chilled peas. For this we suggest—

"SANICO" PEAS *"Rich in Flavor"* 2 Tins for 35c

Simply place the tin in the ice box for several hours—open, season and serve.

Del Maiz Corn No. 2 Tin 15c
Shriver's A-1 Peas 2 No. 2 Tins 45c

Guest Size Ivory Soap 6 Cakes, 23c
Dozen Cakes 45c

Ivory Flakes Large Pkg. 20c

N.B.C. Belinda Cookies Per lb. 29c

Keep COOL With COLD DRINKS!
ROCK CREEK GINGER ALE
3 24-Ounce Bottles 25c
Bottle Deposit and Refund

Clicquot Club.....2 bottles 29c
Canada Dry.....bottle 18c
National Dry.....2 bottles 25c
White Rock Water...2 bottles 35c
Budweiser Brew.....bottle 16c
Schlitz Brew.....bottle 10c
Country Club Brew....bottle 15c
Abner-Drury (contents)....bottle 5c
Coca-Cola (contents)...6 bottles 25c

Catalina Tuna Fish Tin, 17c 3 for 50c

Del Monte Sardines Oval Tin 10c

"Sanico" TOILET Tissue 4 rolls for 25c

In Our Meat Markets

Cooked Corned Beef ¼-lb. 10c

BEEF STEAKS
Round Steak . Bottom Cuts . lb. 37c
Sirloin Steak .....lb. 41c
Porterhouse Steak ..lb. 47c

Cooked Sliced Ham ¼-lb. 18c

Loffler's Luxury Loaf ½-lb. 20c Per lb. 39c

Fruits and Vegetables

Iceberg LETTUCE 12½c
Jumbo CELERY 14½c
Calif. PEARS 2 lbs. 19c
White ONIONS 4 lbs. 25c
Yellow ONIONS 4 lbs. 19c
Cooking APPLES lb. 5c
Eating APPLES 4 lbs. 25c
Freestone PEACHES 4 lbs. 25c
New Potatoes 10 lbs. for 29c

LARD 2 lb. 25c
Land O'Lakes BUTTER lb. 47c
Sanitary BUTTER lb 43c
"Sanico" EGGS Dozen 37c
Green Bag COFFEE lb. 29c
Santos COFFEE lb. 25c

Healthful and Refreshing

"Sanico" Grape Juice

Per Pint 23c Per Quart 39c

Wonderfully good as a breakfast drink—buy a supply this week.

... listed below is a selection of additional fruit and vegetable juices which permits you to cater to your family's preference and also give them a welcome change from time to time.

Honey Moon Orange Juice 10c
... pure juice of selected tree-ripened oranges—no added sugar—no preservatives or dilution of any kind. 7-ounce tin

Honey Dew Pineapple Juice 17½c
... pure juice of ripe Hawaiian pineapples—unsweetened. Note the imprint on the top of the tin, DOLE 1, signifying highest quality. 18-ounce tin..

Silver Nip Grapefruit Juice 25c
Silver Nip is the pure fruit of tree-ripened grapefruit, slightly sweetened. 18-ounce tin

Libby's Tomato Juice 15c
... undiluted juice of choice vine-ripened tomatoes. Its many beneficial qualities are good for both children and adults. Pint tin

Libby's Kraut Juice 15c
... real juice of selected cabbages—stimulates appetites and aids digestion. 26-ounce tin

Del Monte Kraut Juice 23c
... kraut juice packed by Del Monte. Pint bottle

Welch's Grape Juice 29c
... pure grape juice, a healthful, delicious drink. Quart bottle, 55c; pint bottle

That you may have any fruit or vegetable juice ready to serve instantly, we suggest you place the original container in the ice box and keep there until you wish to serve it.

PLANS COMPLETED FOR FIREMEN FETE

McLean Volunteers Will Open Carnival on Next Saturday Afternoon.

BABY SHOW IS FEATURE

FAIRFAX BUREAU OF THE POST.
P. O. Box 245, Fairfax, Va.
Phone Clarendon 2324-W-2.

The annual McLean carnival for the benefit of the McLean Volunteer Fire Department and the School and Community League will begin Saturday at noon and continue through the next week, closing at midnight on Saturday, August 9. On week days the carnival will open at 7 o'clock in the evening. A special feature each night will be dancing. On the opening day, at 3 o'clock in the afternoon, a baby show will be held, under direction of Mrs. Bruno Wittig, who will be assisted by Mrs. Alfred Rawlings. They have asked Mrs. Robert Conner, of Cherrydale, and Miss Gladys Winfield, of Fairfax, both graduate nurses, to act as judges. Mrs. Fannie Lou Seamons, Fairfax County health nurse, will also be present and will distribute health literature to the mothers. Prizes donated for the baby show include $6 from a Georgetown bank, with which to start saving accounts for the winner; a silver spoon from J. C. Tribby and a pair of baby shoes.

The baby show will be followed by a tug of war between residents of McLean and Forestville. That evening there will be a display of fireworks by members of the fire department. Games and other carnival attractions will help entertain the visitors.

On the closing day of the carnival a hook-up contest, open to all fire departments, will be the feature. The McLean department will not compete. John Wheat, of McLean, has donated a large silver cup, to be known as the Wheat Cup, which will be awarded to the winning company. This cup must be won by a company three times before it becomes the permanent property of that department.

A fried chicken dinner will be served on both Saturdays under direction of the Ladies' Auxiliary of the Fire Department. Mrs. Lewis Magarity and Mrs. Grace Magarity will act as chairmen of the dinner committee. Mrs. A. M. Berthiaume has charge of collecting donations for the dinner.

Deputy Sheriff Paul Herrman, of Fairfax County, who was injured early Sunday morning when his motorcycle collided with a truck on the Lee Highway near Merrifield, was returned to his home in Falls Church from the Georgetown Hospital yesterday. It is stated that his injuries are not as serious as at first thought.

Mrs. Fannie Lou Seamons, Fairfax County health nurse, returned from her vacation this week and is busily engaged in making preparations for completing preschool clinics. Arrangements are now being made with a Washington hospital for removal of diseased tonsils and adenoids of the children. These operations are performed for children at a reduced cost after consent of the child's family physician has been obtained. The county health unit is also planning to make as many other physical corrections as possible before school opens this fall so that children will be eligible for five-point health certificates this winter which will show that they have met the State health department's requirements as to physical fitness.

Divisional Superintendent of Schools Wilbert T. Woodson announces that bids for erection of the agricultural school building at Herndon and the addition to the Herndon colored school will be opened tomorrow afternoon at 1 o'clock in the office of the school board at Fairfax. Bids will be received up until noon that day. A special committee, composed of School Trustees Joseph Murphy, of Dranesville district, and Frederick Robinson, of Herndon, and Superintendent Woodson was appointed at the last meeting of the school board to advertise for bids for erection of the two buildings and they were also given authority to award the contract. A representative from State Architect Raymond V. Long's office in Richmond, who prepared plans and specifications for the buildings, will be present to assist the committee in making its selection.

Superintendent Woodson stated yesterday that the August school board meeting will be held Monday, August 4, instead of on the regular meeting day, August 5, which this year is the date on which the Democratic primary is to be held.

Edmund H. Allen, president of the Fairfax County Chamber of Commerce, announces that the chamber's radio program this evening over Station WJSV from 7:30 to 8 o'clock will include a description of the early vestry of Pohick Church and the organization of Truro Parish in 1732. At that time, it was said, the functions of the church vestry were mostly civic in their nature and included levying of taxes and other functions.

The annual meeting of the Fairfax District Council Daughters of America will be held today at Cherrydale, with the Arlington Council as hosts.

The Women's Auxiliary of the Episcopal Church will meet this afternoon at the home of Mrs. Rufus Lane in Falls Church. At 1 o'clock luncheon will be served. Later in the afternoon there will be an address by Dr. Paul Harrison, medical missionary to Arabia under the Congregational Church.

The Ladies Aid Society of the Church of the Brethren at Oakton will hold a meeting tomorrow afternoon in the church house. They will make definite plans for a pageant to be presenetd this fall.

BEAUTY AND BEASTS

Underwood & Underwood.

Beauty in the person of Miss Rosamond Hunt, daughter of Judge Harry Hunt, owner of the famous Huntstone Kennels near here, and the beasts. They are Champion Jack of Spades and Champion Ingellhurst Clo, a beautiful pair of Gordon setters.

TWO FIREMEN HURT IN BLAZE AT FURNITURE WAREHOUSE

Continued from Page 1.

not damaged. Neither were the adjoining structure of the Chesapeake & Potomac Telephone Co. and an apartment building threatened, as the flames were bottled in the brick walls, which held.

Several airplanes bearing passengers hovered low over the scene as firemen battled desperately to keep the flames from spreading.

A hose burst on the M street side, drenching about 200 spectators. Furniture was stored in the two stories of the building and in the basement. Most of it belonged to the Hub Co., a unit of Reliable Stores Corporation, with headquarters in Baltimore.

Losses Are Estimated.

Storage quarters of the National Furniture Co., located on the first floor, did not catch fire, but water seeping through a concrete floor damaged rugs to the extent of about $30,000. Water also slightly damaged stock of the Lansburgh Furniture Co., located in the basement.

Howard McKinley, auditor of the Hub company, and Mr. Fellinger, the shipping clerk, roughly estimated their damage at $100,000. They said they did not know whether or not the stock was covered by insurance. Max Copeland, head of the firm, lives in Baltimore and could not be reached for an estimate.

The first alarm was turned in at 5:04 o'clock by F. H. Middledorf, of 530 Taylor street. In his excitement, Mr. Middledorf cut his hand slightly when he broke the glass on the alarm box. The last alarm was rung at 5:26, and by 6:15 the blaze was well in hand.

Spontaneous Combustion Blamed.

Although firemen could not definitely agree on the cause of the conflagration, it was understood that spontaneous combustion was to blame.

A number of workmen were on lower floors of the building, but none knew of the fire until the engines arrived.

The same property is said to have burned three or four times within the last few years.

PRESIDENT DEFENDS COMMISSION POLICY

Continued from Page 1.

rection at the last session by passing a bill providing for monthly publication by the Government of changes in unemployment.

Adequate statistics, Mr. Hoover said, serve not only as a "barometer of business, but give necessary information as to measures which need to be taken by local agencies as well as the Government in any constructive relief of unemployment."

Mrs. Carrie V. Stephens Dies.

Charles Town, W. Va., July 29 (Special).—Carrie Virginia Stephens, 50, wife of William L. Stephens, died suddenly today at her home near Charles Town, of apoplexy. The deceased, prior to her marriage, was Miss Jennings, of Burkettsville, Md. Surviving, in addition to her husband, are five daughters and five sons. Interment will take place at Burkettsville Thursday following a brief service at her home near here.

DAILY COTTON MARKET.

New York, July 29.

	Middling.	Receipts.	Exports.	Stock.
PORT MOVEMENT.				
N.Orleans	12.50	362	100	333.196
Galveston	11.95	460	1.012	189.058
Mobile	12.20	12	.....	10.296
Savannah	11.88	102	.....	103.506
Charl'ton	.....	46	.....	60.631
Wilm'ton	.....	.....	.....	5.066
Norfolk	12 75	.....	.....	48.610
Baltimore	.....	.....	.....	850
New York	12.65	.....	.....	240.442
Boston	.....	.....	.....	6.100
Houston	11.90	413	1.167	534.303
Cor. Chr.	.....	1,887	1.816	20.028
Min. pts.	.....	.....	.....	16.622
To. today	.....	3.282	4.095	1.568.852
To. week	.....	13.828	6.968	.....
To. seas.	.....	8.884.852	6.633.993	.....

Sales—New Orleans, 140; Galveston, 100; Norfolk, 468; Houston, 617. Total today, 1,325.

	Middling.	Receipts.	Shipments.	Stock.
INTERIOR MOVEMENT				
Memphis	11.80	563	2.017	150.207
Augusta	12.31	74	120	47.934
St. Louis	.....	108	106	7.605
Ft. Worth	11.60	.....	.....	.....
Lit. Rock	11.58	.....	57	6.481
Atlanta	12.55	.....	.....	.....
Dallas	11.45	.....	.....	.....
M'gomery	11.55	.....	.....	.....
To today	.....	745	2.302	213.292

Sales—Memphis, 687; Augusta, 20; Dallas, 346. Total today, 1,035.

CAPITAL CREDIT MEN ELECT COMMITTEES

Frank W. White Appointed National Councilor for Organization.

TRACTION REPORTS OUT

By THOMAS M. CAHILL.

Declines from the month a year ago and the first half of 1929 are shown in the June statements of operation of the Capital Traction and Washington Rapid Transit Cos. filed yesterday with the Public Utilities Commission. Net income of the traction company for June, 1930, was $40,884.32, a decrease of $8,213.60 from the month last year. Its net for the first six months of the current year is $269,091.28, which is $61,207 off from the corresponding period last year.

Income balance of Washington Rapid Transit Co. for last month a deficit of $2,500.44 as compared with one of $508.15 for June, 1929. That for the year to June 30 reveals a deficit of $3,728.07 against a surplus of $12,816.20 for the similar comparative period last year.

Charles W. Clayton, president of the Washington Association of Credit Men, announced yesterday standing committee personnel for the new administrative year, Frank W. White, National Electric Supply Co., being appointed national councilor.

Fraud Prevention Committee.

Committeemen follow: Fraud prevention case committee, Henry E. Stringer, Hydraulic-Press Brick Co., trade group executive; H. R. Glass, Crane Co., chairman; Harry S. Moyer, J. Carey King, Inc., vice chairmen; James Bligh, Barton, Duer & Koch Paper Co.; A. E. Kostulski, Graybar Electric Co.; T. A. Flynn, Butler-Flynn Paint Co.; legislative S. Percy Thompson, W. A. Pierce, Co., chairman; James A. Meser, James A. Messer Co., vice chairman; Addison Boren jr., Otis Elevator Co.; Elmore T. Burdette, Potomac Savings Bank.

Welfare—R. Jesse Chaney, Commercial National Bank, chairman; E. H. Ruark, Bradstreet Co., vice chairman; W. R. Little, Evening Star Newspaper Co.; John N. Auth, N. Auth Provision Co.; Eugene Madden, Gallihe & Huguely, Inc.; C. Vincent Griffin, Rosslyn Steel and Cement Co.; John Brewer, R. G. Dun & Co. Luncheon attendance: Mrs. E. J. Hess, E. B. Adams Co., chairman; Miss F. E. Thompson, James E. Colliflower & Co., vice charman; Elton F. Lollo, Sherwood Bros., Inc.; George W. Markward, Pittsburgh Plate Class Co.

Membership — Louis M. Hewlett, Griffith-Consumers Co., chairman; Norman Estes, Hugh Reilly Co., vice chairman; Charles K. Gibson, Capital Wall Paper Co.; E. S. Rowze, Edmonds Art Stone Co.; W. W. Weidman, Doubleday-Hill Electrical Co.; R. W. Simons, W. H. Hessick & Co.; E. E. Downham, West Bros. Brick Co.; J. S. Kerr, Firestone Tire and Rubber Co.

Fraud and Bankruptcy.

Fraud and bankruptcy — Joshua Evans, jr., District National Bank, chairman; W. C. Hanson, E. G. Schafer Co., vice chairman. Educational: Arthur J. Linn, Federal-American National Bank, chairman; E. L. McIntosh, Frank Hume, Inc., vice chairman; Felix Moriarty, E. Morrison Paper Co.; M. M. Watson, Dulin & Martin Co. Interchange: W. J. Tastet, Fries, Beall & Sharp Co., chairman; Eugene Baczenas, Washington Tobacco Co., vice chairman. Banking and currency: F. P. H. Siddons, American Security & Trust Co., chairman; Robert H. Lacey, Columbia National Bank, vice chairman.

Department store sales here in June were 5 per cent below those of June, 1929, and 1 per cent lower from January 1 to June 30 than in the same period last year, according to the Federal Reserve Board's report yesterday.

Vice President Edward J. McQuade, Liberty National Bank, leaves Saturday on a month's West Coast vacation trip via the Panama Canal.

Jesse L. Suter, of Harriman & Co., has returned from a vacation at Castine, Me.

I. A. "Pop" Fleming, veteran financial writer, will leave for Atlantic City the latter part of the week.

Vice President and Trust Officer Frank Stetson, National Savings & Trust Co., is on his vacation.

B. & O. Shows Coaches With Lunch Counters

Baltimore, July 29 (A.P.).—A reclining seat car, with a lunch counter and smoking rooms for both men and women, was displayed today by the Baltimore & Ohio Railroad here along with other new equipment built at the local Mount Clare shops. Four of the new coaches, it was announced, will take the places of the usual day coaches on the night trains on the New York-Washington route.

The women's smoking compartment, at the opposite end of the car from the men's, is equipped with arm chairs. The lunch counter, it was announced, will serve sandwiches, coffee and soft drinks.

Other new equipment displayed a new air-cooled dining car, sleeping cars with thirteen individual rooms and an improved type of coach built by the Pullman Co.

EDISON CANDIDATE ON WAY TO TESTS

Continued from Page 1.

tomorrow before a board of examiners headed by Lewis Perry, principal of Exeter Academy.

Other members of the board are William Lowe Bryan, president of the University of Indiana; George Eastman, Harvey S. Firestone, Henry Ford, and Dr. Hubert S. Howe. Col. Charles A. Lindbergh, who served last year, recently declined Mr. Edison's invitation to serve again this year.

The boys are to be welcomed at the Edison Laboratories today by Henry Lanahan, general counsel, and after a brief inspection tour of the laboratories, they will be entertained at a luncheon on the lawn at Glenmont, the Llewellyn Park estate of the Edisons, who will be assisted in entertaining the youths by N. C. Durand and L. W. McChesney, vice presidents of the Edison Co.

To Dine and Dance Tonight.

Fifty-two of the "most refined" and, unofficially, most beautiful of last season's girl graduates from high schools of all the Oranges and Maplewood will dine and dance with the young candidates tonight at the Rock Spring Country Club. The girls were invited by the Chamber of Commerce.

Wilbur Huston, who won Edison's first scholarship last year, will be present today when the boys first meet the famous inventor. He has now finished the first year of his scholarship at Massachusetts Institute of Technology, and Mr. Edison will have an opportunity to pass upon the progress made by his protege.

Young Roop graduated this summer from Central High School. Until shortly before his graduation he was a delivery boy and collector for The Washington Post, but terminated that work in order to prepare for his entrance at Princeton in the fall.

Always Interested in Science.

His interests always have dwelt along scientific lines, his father said last night, and, although he was one of the "honor students" with 100 per cent marks in all his grades at school, his outstanding work was in his chemistry and physics classes.

He was deeply interested in military affairs, and was a first lieutenant in the High School Cadet Corps. He returned only last week from the cadets' encampment at Camp Simms.

Young Roop also was an enthusiastic boatman and was a member of the Capital Yacht Club, and a boatswain in the Sea Scouts. For several years he has been the enthusiastic owner of a small sailing vessel, in which he was an expert navigator.

He is a competent musician, playing the clarinet in the Central High School Orchestra, and also in a private orchestra, as a member of which he played for the Sunday evening motion pictures at All Souls' Church.

Forest Fire Threatens Tract in Monongahela

Special to The Washington Post.

Clarksburg, W. Va., July 29.—Forest rangers summoned 50 additional volunteers today to assist in fighting a serious forest fire raging the last three days in the Dobbins Slashing section of Tucker County. Fifty other fire fighters had previously been taken to the scene.

The fire, which has gained big headway and is out of control, threatens to spread into the Monongahela National Forest Preserve.

MARYLAND ADOPTS VOTING LAW CHANGE

Bill Altering Registration Dates Passed as Favor to Jewish Voters.

RELIGIOUS FETES FACTOR

Special to The Washington Post.

Annapolis, Md., July 29.—Without the slightest ripple of discord the Maryland General Assembly in special session today passed a law providing changes in dates for registration of voters, thereby preventing disfranchisement of thousands of Jewish voters in the State.

The legislative machinery was speeded up to enact the emergency measure. The bill was introduced, referred to committee, passed under suspension of rules and sent to the governor for his approval. Scarcely more than an hour was required to consummate the whole proceedings. The action was entirely in harmony with the suggestions of Gov. Ritchie. The assembly also passed an emergency appropriation to cover expenses of the one-day session which, it is estimated, will be between $8,000 and $9,000. There was no occasion for delay, as the whole proposition was in the nature of a cut-and-dried affair, as it was explained by the governor in a message which required less than ten minutes to read at a joint meeting of both branches.

The registration will be conducted on September 16 and 17 and October 9 and 16, with October 17 set apart as a day for revision. The registration dates fixed by a law passed several years ago were September 23 and 24 and October 7 and 8, but it developed that these dates fell at the time of the Jewish celebrations of their New Year and Feast of the Tabernacles, respectively.

Editor Dons Sandals For Winchester Visit

Special to The Washington Post.

Winchester, Va., July 29.—W. O. Saunders, Elizabeth City, N. C., editor who startled New York by appearing in pajamas on Fifth avenue, breezed into town today wearing his famous yellow pongee pajamas, Roman gladiator sandals and ankle length socks. Unlike New York bluecoats local police did not arrest him for disorderly conduct, but complimented him on his efforts to keep cool with shaded street thermometers still hugging 100.

The former editor of Collier's was here with A. T. Stroud, native North Carolinian, now of New York, as guests of former Gov. Harry F. Byrd.

Demurrers in Glassman Liquor Case Sustained

Holding in effect that the immunity guaranteed under the National Prohibition Act to persons who give evidence in liquor-law violations does not include documentary evidence, Chief Justice Alfred A. Wheat in District of Columbia Supreme Court yesterday sustained demurrers filed by the Government to pleas in bar of trial filed on behalf of Herbert Glassman, who with twelve other men, is under indictment on a charge of conspiracy to violate the eighteenth amendment.

Glassman claimed through Attorney Alvin L. Newmyer that his interests had been prejudiced by the presentation to the grand jury that returned the indictment of canceled checks drawn on a local bank by the defendant. Newmyer claimed that canceled checks held at a bank belong to the depositor but the ruling of Chief Justice did not take in that point.

The good old summer time is buying time for wise ones who read Post Classified Ads.

RENT a CAR Drive it Urself
Phone North 7800
100 New, Clean Autos
City RENT-A-CAR CO.
2121 14th St. N.W.

A Limited Number of
Women's & Misses
DRESSES & ENSEMBLES
Drastically Reduced to
$15
An unusual opportunity to replenish your wardrobe—adding two dresses at the usual price of one. Every dress is taken from our regular stock and reduced to assure immediate clearance during our REBUILDING SALE.
Other Attractive Groups at $5 and $10
Second Floor.
ALL SALES FINAL
ERLEBACHER ·F· STREET

Norfolk & Western Appoints New Solicitor

Roanoke, Va., July 29 (A.P.).—Norfolk & Western Railway officials announced here today that Whitwell W. Coxe, of this city, has been appointed general solicitor for the railroad to succeed J. Hallton Chester, former assistant general solicitor, who resigned recently to become connected with the Pennsylvania system.

Officials also announced that the legal department now maintained in Philadelphia would be moved to Roanoke when the general office building here is completed.

Alleged Crash Hurts Basis of $25,000 Suit

Mary A. Young, of Columbus, Ohio, filed suit yesterday in District of Columbia Supreme Court seeking to recover $25,000 from Justine Crosser, of 2440 Sixteenth street northwest, as the aftermath of an automobile crash last September 16.

The plaintiff alleges that she suffered permanent injuries when the automobile operated by the defendant collided with the motor vehicle in which she was riding. The accident, according to the declaration of suit, occurred in the Department of Agriculture grounds. Attorney Alvin L. Newmyer appears for the plaintiff.

M-K-T
MISSOURI-KANSAS-TEXAS RAILROAD
Serving ALL Points
WEST AND SOUTHWEST

LANSBURGH & BRO
7th, 8th and E Sts.—National 9800
At Popular Prices
Men's New End-and-End Madras Shirts

Pointed Collar Attached
$1.35
3 for $4
Blue
Tan
Green
Sizes 13½ to 17
Men's Aldine Broadcloth Athletic Union Suits $1.00
Of an exceptionally fine broadcloth, knee length, sleeveless with taped armholes and double seats—built for comfort and wear. Sizes 34 to 50.
Men's Broadcloth Shorts 79c
With comfortable fitting yoked fronts and elastic backs. Choice of white, blue, tan and helio; sizes 28 to 48.
Silk and Wool Ties $1.00
Ties that will do double duty!—In the new neat dot and conventional designs on green, blue, purple and other bright grounds.
Plain Colored Silk Socks 50c
Pure silk thread—and fashioned the way men like with mock seamed backs. Black, cordovan, grey, navy and white. 9½ to 11½. With lisle top, sole, foot, and heel.
Men's Wear—Street Floor.

Popular Excursions
VIA SOUTHERN RAILWAY
To
Asheville and Other Western North Carolina Points
AUGUST 2ND, 1930
Final Return Limit August 17, 1930.
Round trip fare to Asheville, $18.25—Proportionate fares to other points.
Tickets honored on all regular trains leaving August 2, except CRESCENT LIMITED. Tickets good in Pullman cars upon payment of regular Pullman fares.
Last Back Home Excursion October 4th.
For information and tickets consult City Ticket Agents, McPherson Square, Union Station, and Ticket Agent, Alexandria, Va.
Southern Railway System

FOOTER'S
Will Continue for a Short Time Their BIG
DRY CLEANING
Special
1-Piece Dresses Cleaned.....$1.00
2-Piece Dresses Cleaned.....$1.25
3-Piece Dresses Cleaned.....$1.75
Plaiting, Small Extra Charge
Delivery, 25c Extra
FOOTER'S
America's Most Progressive Cleaners & Dyers
1332 G St. N.W. Phone Dist. 2343
1784 Col. Road N.W. Phone Col. 0720
Also Our Agency at Annapolis, Md.
The Gift Shop

Eczema on Boy's Head Lasted Ten Years. Healed by Cuticura.
"Eczema started first in a round spot about the size of a dime on my boy's head. Gradually it spread and finally covered the top of his head. It itched badly and when he scratched sore eruptions formed. The trouble lasted ten years.
"I used everything I heard of but nothing helped him. I read an advertisement for Cuticura Soap and Ointment and sent for a free sample. Later I purchased more and in a short time he was completely healed." (Signed) Mrs. Virginia E. Golder, 833 Vine St., Baltimore, Md.
Soap 25c. Ointment 25 and 50c. Talcum 25c. Sold everywhere. Sample each free. Address: "Cuticura Laboratories, Dept. H, Malden, Mass."

Special Notice
The Hub Furniture Company wishes to announce that the fire which occurred in their warehouse at North Capitol and M Streets yesterday afternoon will not cause any inconvenience to their customers. Service will be maintained as usual.
The HUB
7th & D Sts. N.W.

The Washington Post.

THE WASHINGTON POST CO.
Washington, D. C.
EDWARD B. McLEAN,
President and Publisher

MEMBER OF THE ASSOCIATED PRESS.

The Washington Post is a member of the Associated Press, receiving the complete service of the world's greatest news-gathering organization.

The Associated Press is exclusively entitled to the use for republication of all news dispatches credited to it or not otherwise credited in this paper and also the local news published herein.

TERMS OF SUBSCRIPTION.
Delivered by Carrier in Washington.

Daily, Sunday included, one year	$8.40
Daily, Sunday excepted, one year	6.00
Sunday only, one year	2.60
Daily, Sunday included, one month	.70
Daily, Sunday excepted, one month	.50
Sunday only, one month (with four Sundays)	.20
Sunday only, one month (with five Sundays)	.25

BY MAIL, PAYABLE IN ADVANCE.
Maryland and Virginia.

Daily and Sunday.		Sunday Only.		Daily Only.	
One year	$10.00	One year	$4.00	One year	$7.00
Six months	5.00	Six months	2.00	Six months	3.50
One month	.85	One month	.40	One month	.60

ALL OTHER STATES.
(Mexico and Canada, Incl.)

Daily and Sunday.		Sunday Only.		Daily Only.	
One year	$12.00	One year	$5.00	One year	$8.00
Six months	6.00	Six months	2.50	Six months	4.00
One month	1.00	One month	.50	One month	.75

All Subscriptions by Mail Payable in Advance.

New subscriptions for The Post or renewals will not be accepted unless payment accompanies the order. Remittances should be made by drafts, checks, postoffice orders, registered letters or express orders, payable to The Washington Post Co.

Entered at the Postoffice, Washington, D. C., as second-class mail matter.

National Advertising Representative—PAUL BLOCK, Inc., Park-Lexington Building, New York; Palmolive Building, Chicago; Little Building, Boston; General Motors Building, Detroit; Guaranteed Trust Building, Philadelphia; Russ Building, San Francisco.

Wednesday, July 30, 1930.

CANADA'S ELECTION.

The Canadian upset illustrates an old political adage: Hard times bear hardest on the party in power. The Canadian government has been in the hands of the Liberal party for upwards of nine years. It was generally believed prior to Monday's election that the chances of the Conservatives were slim. But the tabulated vote shows that the Conservatives gained far more than the number of seats required to control the government. Even in the Liberal stronghold, Quebec, they won a smashing victory.

The campaign was waged on the issues of tariff protection, unemployment and the farm problem. Of these, the latter two are false issues and the question of a protective tariff was hardly a valid issue in that both parties espoused it in one form or another. It may be that the Liberal departure from its traditional free-trade policy in the interest of political expediency had a bad effect on the voter. The switch was made palpably as a bid for support when a hue and cry against the American tariff was raised; the voter, as a rule, does not like a straddler and the Liberal espousal of limited protection was indubitably a straddle. But so far as unemployment and the farm problems were concerned, the blame, as is always the case, fell upon the party in power despite the fact that that party had guided Canada through many years of prosperity and the fact that neither unemployment nor the farm problem is susceptible, except to a very limited degree, to adjustment by the government or by politicians.

The Canadian election points a lesson to the Republican party. The Democratic party unquestionably will attempt to inject economic subjects into the forthcoming campaign. They will blame the administration for the evil days that descended upon America following the stock market collapse last autumn, carefully avoiding mention of the facts that the Republican party guided the country through many prosperous years, and that under its direction an effective campaign to counterbalance the threatened depression was got under way and prosecuted to a point where a successful conclusion no longer can be doubted. It would be well if an effort were made to disclose the falsity of such issues before they are made the dominating factor in the campaign. The forthcoming campaign should be confined to true issues. The Canadian upset may be considered a warning. It shows the need for a strongly organized, militant, expertly-guided Republican party.

PHOENIX.

Seismologists are saying that the recent earthquake broke the geological backbone of Italy, but it can in no sense be said to have broken the backbone of the Italian people. The inhabitants of stricken areas have faced the ordeal with patience and fortitude. Italy has declined offers of outside aid, and has promptly furnished to the sufferers all possible relief. The work of rescue has hardly been completed, but reconstruction has already begun.

Roads have been repaired so that food and other necessities can be taken into all the distressed areas. Water systems have been repaired, and homes that were not completely destroyed are being reconditioned. The people are gradually returning, and reverting their attention to the harvest.

Such an appalling loss of life can never be said to be a blessing. Nevertheless, this disaster has made vast improvements possible. Where towns were demolished new and more accessible sites are being selected. Areas that are less susceptible to temblors of the future are being surveyed by engineers. Instead of building with huge stones and not much mortar, every effort will be made to have the new houses earthquake proof. Out of the ruins will rise more prosperous communities than this section of Italy has ever known.

The Chicago fire prepared the way for the magnificant Chicago skyline of today. The San Francisco earthquake stimulated the people to build a finer and more beautiful city. In the hum-drum of routine events no community realizes its fullest possibilities. But when aroused by a major catastrophe people have a habit of turning disaster into advantage. There is much in such spectacles as these to justify the old adage which advises one who seeks achievement to welcome adversity.

DIPLOMATIC COURTESY.

When a citizen undertakes to lecture a diplomat representing a foreign nation in Washington, he succeeds only in making himself ridiculous and in embarrassing his own government. The law of diplomatic immunity is everywhere recognized and upheld. It is one of the fundamentals of international relationship. When a fanatical devotion to the prohibition law leads an American citizen to assault that principle, the country feels obligated to apologize for him.

Sir Ronald Lindsay, the British Ambassador, at whom the insult was directed, has shown a disposition to make nothing of it. Doubtless he discounts the effrontery by considering its unofficial source. The British Ambassador is not amenable to the laws of the United States. The embassy is essentially British territory and subject to British law.

American representatives sent to foreign capitals are expected to remain Americans. Diplomatic courtesy and custom so demand. The same consideration demands that Sir Ronald Lindsay be allowed to remain British without being accused of showing disrespect for the Constitution. The boomerang of public opinion that has been directed at the author of this letter should be a lesson to citizens who in the future are tempted to lay dignity and common sense aside.

LEFT TURNS.

The skids are greased for shooting the rotary left turn into the discard. Washington and Cleveland are the only two large cities in which this turn is used and in the interest of uniformity it is held desirable to adopt the turn specified in the set of model traffic regulations. The greater safety of the rotary turn is proved by the favorable place occupied by Washington in the traffic casualty lists, but it can not be denied that the rotary turn retards the even and expeditious flow of traffic and that it is confusing to the many visiting motorists who are in Washington at all times.

The left turn specified in the model regulations starts from the center instead of from the outside of the street; it is made on the green light and offers the authorities the option of specifying a turn around or inside the button located at the exact center of the intersection. If the rotary turn is abandoned, the turn short of the button should be substituted in its place.

Theoretically, the rotary turn offers the fewest number of points where streams of traffic cross one another. The inside turn presents the next fewest and the turn around the button the largest number. From the standpoint of points of conflict the inside turn is preferable to the outside. Moreover, the inside turn permits a sweeping maneuver of the vehicle. It is technically improper to force the driver of a vehicle as heavy and as bulky as an automobile to make a short, sharp, right-angled turn if he can be allowed to make a sweeping turn without increasing street hazards.

COLORADO RIVER DISPUTE.

When Congress was debating the Black Canyon Dam bill a year and a half ago the late Representative Leatherwood suggested that it ought to be designated: "A bill to guarantee to the landowners in Mexico not less than 4,000,000 acre-feet of water in regulated flow from the Colorado River." Congress ignored the report of the Sibert Board of Engineers which urged that an agreement with Mexico on division of the Colorado waters be concluded before the Black Canyon Dam was authorized. Now it has appropriated $10,000,000 to begin the work in spite of the fact that it seems impossible to conclude an agreement with Mexico that would be satisfactory to the States chiefly concerned in the project.

The commissions appointed from Washington and Mexico City to settle the disputes over the Colorado, Rio Grande and Tia Juana Rivers did not even get close to an agreement. Inasmuch as nearly all the water of the Colorado is drained from the United States, the American section advanced the theory that Mexico has no rights whatever to it. As a matter of "comity and friendship" the American section proposed that Mexico be allowed annually the largest amount of water that country has ever taken from the Colorado in any one year in the past. This would be in accordance with the doctrine of prior appropriation. Mexican lands already cultivated by use of this water would continue to be supplied, but expansion would be impossible.

On the other hand, Mexico considers the river an international stream—because it forms the boundary for 18 miles, and runs exclusively through Mexican territory for 100 miles—and insists that it be developed as a common source of wealth. On this basis Mexico would be warded 3,480,000 acre-feet of water and the United States 13,920,000. The offer made by the American section would give Mexico only 750,000 acre-feet. There is not enough water in the river to allow development of all the irrigable land within its reach. The question is: Shall all future development of the river basin be confined to the United States or divided between the two countries on a proportionate basis?

Possibility of an early agreement seems to be dim. The States of the Colorado River Basin, except Arizona, have entered into a compact on the assumption that they own all the water. California and Arizona have not yet agreed upon division of their allotment, and the latter State is preparing a suit to prevent construction of the dam. When Mexico's legitimate rights are recognized, other States may discover that they acted too hastily in ratifying the flimsy and indefinite compact upon which the whole project rests.

The American negotiators do not presume to hold rigidly to their theory that Mexico has no rights in the waters of the Colorado, because they are also confronted with a settlement on the Rio Grande. In that case the situation is reversed. Two-thirds of the water drawn from the Rio Grande by farmers of Texas arises in Mexico. If they are to be protected by the doctrine of prior appropriation, the Mexican interests drawing water from the Colorado must also be so protected. Nevertheless, this principle works to the disadvantage of Mexico, because the American lands drawing water from Mexico are now well developed, while most of the Mexican lands for which water from the Colorado is desired are not yet under cultivation.

In spite of this situation, Mexico holds a whip hand. If the Black Canyon Dam is completed, the generation of power will regulate the flow of the river the year round. This would greatly increase the water flowing into Mexico during the season when it is most needed for irrigation. Agricultural expansion is now limited because about all of the low-water flow is used. But if the flow were regulated, rapid expansion would be possible. In the absence of an agreement, who could say that such newly cultivated lands should not acquire rights under the doctrine of prior appropriation; for it is well known that this new supply of water can not be put to agricultural use on the American side for many years.

As these loose ends of the Black Canyon Dam project are brought to light it assumes more than ever the outline of a white elephant.

Scientist estimates the extent of ice in Antarctica at 26,000,000,000,000,000 cubic yards. How much for a billion cubic yards of it, for immediate delivery?

The sun was hot enough to pop popcorn on the stalk in Dixie. If only some one had had foresight enough to graft a buttercup to the cornstalk last spring!

Citizens of Michigan plan to present President Hoover with a quilt. Considering the weather, they must all be Democrats.

UNITED STATES OF EUROPE

From the London Times.

The British reply to M. Briand's proposals for the federation of Europe is necessarily of a tentative and preliminary nature—the need to consult the dominions fully would alone prevent an immediate decision—but enough is said to show that the scheme, as it was enunciated by M. Briand in his circular dispatch of May 17, is not likely to obtain very cordial support from his majesty's present government—nor, indeed, it may safely be added, from any other British government. Any attempt to divert the attention of European governments away from their differences, and to direct it upon their common interests, must, of course, always command the sympathy of this country, whose greatest interest is peace. But whether the method chosen by M. Briand is really well calculated to achieve that purpose is extremely doubtful. The new bodies which he would set up—as is pointed out in the British memorandum—could derive no organic authority from the covenant or from any part of the Treaty of Versailles; and their relation to the League of Nations might easily be ambiguous and embarrassing. There may of course be certain technical matters on which the countries of Europe may profitably create fresh machinery for achieving more promptly and more directly settlements of interstate difficulties. Any proposals to this end will no doubt be fully debated at Geneva when the assembly of the league meets there in September. His majesty's government expresses a preference for "open discussion;" and the assembly offers the further great advantage that it is attended by representatives of all the dominions and of India.

The replies of most European states have by now reached Paris. In every case they are favorable to the principle; almost as invariably they make reservations; and it is difficult to say at present which will ultimately prove to be the more important, the general agreement or the particular objections.

It is probably not without significance that among the states which have been laggard in replying are two which, like Germany, were among the vanquished in the war, and which are not entirely satisfied with the consequent territorial settlements. There can be little doubt that the states which are not contented with their present frontiers see in M. Briand's plan, in effect if not in intention, the imposition of a permanent rigidity upon present territorial arrangements. It would indeed be a paradoxical consequence if the discussions at Geneva were to raise the issue of existing frontiers, or of the rigid dogma of the protocol, and thus entirely to defeat their purpose of promoting European unity.

It would be idle to duplicate the work of the League of Nations. And it would be positively harmful to create any body which might be regarded as antagonistic to any other state or group of states. All countries in their replies insist that there must be no interference with national sovereignties; and their reservations constitute in all a formidable list of prohibitions. The first process in the discussion of M. Briand's project might profitably be the elimination of proposals which are likely to do more harm than good; the residue, which may not be inconsiderable, may perhaps usefully be adapted to the formation of a sort of European committee within the League of Nations.

JUST A MOMENT.

By STEPHEN B. STANTON.

A little shifting of one's position and what a change of scene!

Literature is the great cerulean over the landscape of life.

Vanished without record is for the most part the past, like the wake of a ship, wave-swallowed. Only that in it which is not past remains, some surviving worth.

The world moves away from the standpoint of its standards, continually needing new ones.

We err not in our argument so much as in what we omit therefrom—in our premises rather than in our reasoning.

A Nice Job for Uncle Sam.

PRESS COMMENT.

Americana.

Detroit News: Warming up a pitcher with the thermometer at 96.3 degrees.

Add Definitions.

San Francisco Chronicle: Definition of gangster gunman—One who takes life easy.

Revamping an Old One.

Macon Telegraph: If the Canadian hooch won't come to the American, the American will go to the Canadian hooch.

Left-Overs.

Toledo Blade: Headline; "A World Without Chicken Wings Is Threatened." Oh, well, there'll always be a neck.

No Less.

Macon Telegraph: "How long Is a Mile?" asks an editorial heading. Well, if it is on a detour, it is about four miles long.

Can't Hold Out Long.

Dallas News: Ad Zaro Agha has lived 156 years and been married twelve times, but he hasn't fallen for miniature golf yet.

Only $300,000,000 More.

Boston Transcript: The cost of prohibition in 1929 is set at $959,000,000, and the figures do not include the cost of the trips across the Canadian border.

Not So Hot.

Chicago Tribune: This tree-sitting craze is not so bad, but when the boys find out that it keeps them out of mischief they'll come down so fast they'll burn the bark.

Favored by the Gods.

St. Louis Globe-Democrat: Naturally, it rained in Death Valley—and carpeted it with verdure—in the freak year of 1930, because it didn't rain anywhere else.

Oh, the "Other Places!"

Boston Globe: Montreal is happy over a great influx of tourists, increasing the business of hotels, restaurants, retail stores, tourist camps, gasoline stations and other places.

Liquid Fire.

Ohio State Journal: We understand it has been so hot down in the hill counties of Ohio that they've quit making moonshine and are now turning out a special sun-cured whisky.

Another Brick.

Detroit Free Press: The Florida Times-Union thinks that a senator who can't solve a dial phone can't solve weighty Government problems. What of it? Few of them ever try to.

JUST FOLKS

By EDGAR A. GUEST.

WE START FOR THE COTTAGE.

Candlesticks, blankets and sheets,
Carpets and flatirons and shoes,
Pile up the floor and the seats
With things which in town we can't use.
A trunk or two strapped on the rear,
Three suitcases tied to the side,
There's a broomhandle close to my ear!
It's a wonderful day for the ride!

Goldfish, canary and dog,
Canned goods to last us till fall,
A poker to stir up the log,
A punch bowl we won't use at all.
"Good stuff for the cottage," she cries.
Bridge prizes she won't throw aside,
Three rugs, six by nine is the size,
It's a wonderful day for the ride!

Eight baskets of ellies and jams,
We can pack it all in if we try,
Books, records, a cake and a ham,
A truck is a thing I should buy.
Liniments, lotions and pills,
A chair—and the paint hasn't dried—
A box for receipts and the bills.
It's a wonderful day for the ride.

Molasses and oilcloth and plants,
Shelf-paper, towels and screens,
Stuff to discourage the ants.
Frying pans, clocks and tureens,
Pack it in, stack it in high,
Be sure that each bundle is tied,
Now for the cottage we'll try.
It's a wonderful day for the ride.

(Copyright, 1930.)

The Hound Sneaks Behind the House If the House Is a Mean Log Cabin

By ROBERT QUILLEN.

PICTURE a boy of 18 who has finished high school or quit without a diploma. He knows that he can not attend college without working his way through. He has no ambition. He can not or will not find a job. He has no money except the occasional dimes and quarters wheedled from his reluctant parents. His associates are the idle and the worthless.

I have known many such boys. They are to be found in every community. And every one of them is condemned and scorned by thoughtless adults.

"He is no good," people say, "just a lazy, trifling, good-for-nothing loafer who will end in jail."

Perhaps the prophecy is true; yet most of these boys are as intelligent and as decent as their critics and would become respectable citizens if properly handled.

A boy of that age is a dreamer and an idealist. He is full of sensitive pride. He resents restraints and is eager to prove his manhood.

If he "goes to the bad" it is not for lack of restraint or instruction, but because he lacks background or responsibility.

If he has a normal home life and a family of which he can be proud he absorbs from these a self-respect that saves him.

If he has a widowed mother to support, or other responsibility to develop a sense of duty, he becomes a man quickly.

But if no responsibility is thrust upon him and some flaw in his background shames his sensitive pride and causes him to feel inferior to the people he passes on the street he will lose heart and hope and find associates among the worthless where he can feel at ease.

The fault is not his—not one time in ten.

And because the fault is not in him, but in his environment and his background, he needs only a new environment to save himself.

The boy who will not try at home because he is the son of the town drunkard will fight tooth and nail to surpass youngsters of his own age in another town that calls him "Mister."

(Copyright, 1930.)

THE ONCE OVER

By H. I. PHILLIPS.

SUMMER AMBITIONS.

I'd like to be a polar bear
And loll on icebergs blue—
And not do very much of that
Unless I wanted to.

I'd like to be a playful seal,
Quite cool and full of vim—
And never have to change my clothes
When going for a swim!

To be a walrus on a field
Of floating ice? How fine!
And never move a single inch
Through any fault of mine!

I sometimes wish I were a duck,
To fly North when it's hot,
And quickly fly far South again
In winter when it's not!

These days I very often feel
I'd like to be a fish,
With not a single thing to do
But hear my body swish!

To be an oyster must be swell—
The life is hard to beat;
Nobody slaps one on the back
And talks about the heat!

The little round clam leads a life
Quite advantageous, too;
Down where it lives no one pipes, "Is
It hot enough for you?"

The flounder, so it seems to me,
Knows how to pick and choose—
Its summer problems don't include
The cleaning of white shoes!

In torrid weather such as this
I'd be a leg of mutton
Upon the ice far from the boss
Who summoned me by button!

BUT CAN HE SEW AND KNIT?

A woman won the King's Cup and the rifle shooting championship of the British Empire, defeating the crack shots of the British army and navy. This, coming on top of Miss Amy Johnson's defeat of the empire's best aviators the other day, would seem to indicate that an Englishman is safe these days only in claiming to be an ideal home-builder and a good cook.

Sir Thomas Lipton's fifth Shamrock is on the way to this country. Good luck to her. Sir Thomas is at least going after the cup with a ship, not a flotilla.

The Prince of Wales may visit America. He can't come too soon. The men's tailoring trade has been growing increasingly careless for some time past.

THE O. HENRY TOUCH.

"HONEY GIRL—Benches by subway; same time, but day later. Important. Hanover."—New York World.

Maybe that bomb in the New York night club was put there by a patron who figured it the only way to get a little ventilation.

Suggestion for a night club slogan: "Give this little girl a hand grenade!"

President Hoover has now offended the West, it is said, by putting on a Legge show, as it were.

ELMER TWITCHELL SAYS—

"Well, I'm having my radio all overhauled and speeded up so it can take Floyd Gibbons as fast as he talks."

Time never seems to lag so terribly as when you are standing in a crowded dining car waiting for the fellow who is nearly through to finish his baked apple.

Mr. Willi Osborne, a radio crooner who says he crooned before Rudy Vallee, is suing Rudy for $50,000. It just goes to show how foolish it would be for the world to scrap its navies at the present time.

The Soviet chief has rescinded recent orders and is now allowing the Russian people to get meat in restaurants, regardless of their social position. The great big softy!

AMERICAN TRAGEDY.

"Lost—Vest button, star saphire and 26 small diamonds, March 24, at or between 733 Park avenue and Ziegfeld Theater. Phone Hanover 0630."—New York World.

Well, if you will carry your gems that way, you shouldn't overeat.

"Heir to Yale's Rum Throne Slain At Rival's Door."—Headline. It's things like that that turn boys to Harvard and Princeton.

YEAH?

"Spring is here!"

"What makes you think so? Did you see the first robin?"

"No; but I just heard the first golfer."

About the toughest moment that comes to the teetotaler is when, after a fall in a bathtub, he has to explain plausibly how he got hurt.

President Hoover is cold to Senator Capper's proposal that the Government buy 100,000,000 bushels of wheat from the farmers. He probably realizes that the next thing the farmers would want him to do would be to eat it.

Bobby Jones is a lawyer in his spare time, and must be the man to retain if you think you are in a trap.

(Copyright, 1930.)

LETTERS TO THE EDITOR.

Among the Misnamed States Stands Washington.

To the Editor of The Post—Sir: The idea of Correspondent Samuel Russell that the names of West Virginia, Arkansas, North and South Dakota, North and South Carolina should be changed so as to give them more distinction reminds me that there is a State, not very long since christened, whose name was chosen with very little regard for suitability.

I refer to the State of Washington. To guess how sentiment got the best of common sense in its naming is too much for me. Strange that there was no one to point out the obvious folly involved in selecting a name in constant use to designate "the seat of the Government of the United States."

The name "Washington" is not only specially applied to the Federal City, but indeed stands for "the District of Columbia" in common practice. So that calling the new State "Washington" was in effect very much like naming it after another State.

And observe how it works. A Washingtonian is known the world over as a resident of the Capital of the United States. When a citizen of Washington—that is, a citizen of Washington State—calls himself a Washingtonian only the folks back home know what he means.

Indeed, considering the confusion resulting from this duplication of names, it does seem unfortunate that the Board on Geographic Names was not consulted before the christening of the young Commonwealth.

CHRIS HARPER.

The Sage of Coeur d'Alene Again Speaks—This Time on Presidents vs. Kings.

To the Editor of The Post—Sir: A writer in the American Mercury says that the Presidency is increasing in prestige and in the concept of individual rule; also that America is rapidly evolving into a monarchy, in fact if not in theory. If what he says is true I do not lament a growth in the prestige and power of the Presidency, although I would lament a hereditary monarchy.

Rulership should conserve only one thing—the good of the people. A hereditary monarchy can not do this, for sons rarely inherit the genius of their fathers.

The ideal government is that of a real king, appointed king for life. The best thing for this or any country would be to have men of kingly type as rulers. A man wise and magnanimous enough to be appointed king would desire the office to cease in his family if none therein were worthy to succeed him.

The aim of a democracy should be to have the best man rule, and to have him rule so long as he is capable of ruling wisely and well. There is no real reason why a great and good American President should not rule for life. Four years, or even eight, is all too short a time for a great man to put his policies into effect. At any rate, while a President is President, he should be master. The Congress should act merely as an advisory body. Counsel is many headed, but authority is one.

CHARLES HOOPER.

Coeur d'Alene, Idaho, July 21.

"Dog Days" and Sirius, the Dog Star.

To the Editor of The Post—Sir: Last winter the sun Sirius was scintillating brilliantly in the evening sky. Now Sirius is scintillating brilliantly in the morning sky. It rises about the same time as our own sun. Formerly it was supposed to influence midsummer's heat. Accordingly, the hottest time in the year was called "dog days."

The so-called "dog days" began on the 25th of July. Throughout August they will be with us. They will end on the 5th day of September. However, dog-day weather does not always occur during "dog days." Sometimes in August we are very comfortable. Bluish-white Sirius, one of the nearest suns of night, is approximately, nine light years distant. Therefore, we do not feel its rays like we do those of our sun. Our sun is distant only 490 seconds.

CHARLES NEVERS HOLMES.

Reading, Mass., July 28.

Objects to "Insult" to President Hoover.

To the Editor of The Post—Sir: While attending a local theater today an incident occurred which left a very bad taste in my mouth. Comments were made very freely by others sitting near me.

A picture was on the screen showing President Hoover signing the London Naval Treaty recently concluded, after which he made a speech concerning same. Before he finished, however, the curtain was jerked across his face in a very rude and abrupt manner.

There was absolutely no reason for this, as the audience sat in silence for ten minutes after the incident waiting for several hundred soldiers to be seated. The impression on the soldiers at the treatment of their commander in chief, I leave to your imagination.

WILLIAM WARREN.

Says Old Capitol Prison Was at First and East Capitol Streets 48 Years Ago, and Not at First and A.

To the Editor of The Post—Sir: I saw in your Sunday Magazine Section a picture of the Old Capitol Prison, formerly the old Brick Capitol. The prison was, however, at the southeast corner of First and East Capitol streets when I was a boy and was called "Carroll Prison." It was torn down about 48 years ago. Years afterward the Library of Congress was built where Pennsylvania avenue came through from the Capitol Grounds. I saw this prison torn down, and some of the boys are living on the Hill yet who remember the old prison well. I have lived on the Hill 50 years, in the same neighborhood.

M. CHAMBERLAIN.

EVENTS OF INTEREST IN SOCIETY CIRCLES OF CAPITAL

Scotch Moors Are Calling To Americans

Mr. and Mrs. Stead Sail to Be Guests in Castle of Hendersons.

FOR a number of years smart American society has been taking itself annually to Europe. Usually to Paris or to some watering place of the continent. Now a number of people have decided that the out-of-door life and invigorating sports of the more northern countries offer more diversion.

Mr. and Mrs. Thomas J. Stead will sail tonight on the Aquitania to pass several weeks abroad. They will go immediately from England to Glasgow, Scotland, where they will be the guests of Mr. and Mrs. John Henderson, at their home near that city where they will lead the life of real Scotch country folk.

Mrs. Henderson was, before her marriage several years ago, Miss Dorothy Yates, daughter of Representative and Mrs. Richard Yates. The Hendersons have restored one of the old castles in that part of the country, and make their home there the year round with the exception of a few weeks in the winter when they go to Glasgow. At other times they entertain house parties for grouse shooting on the Scottish moors, deep in heather, and hung with cool mists. At other seasons there is deer hunting and again salmon fishing, and always the national game—golf.

Mrs. Henderson was a close friend of Mrs. Lewis Booth, of New York, formerly Miss Elizabeth Stead, daughter of Mr. and Mrs. Stead. Mrs. Booth was among the attendants at the wedding of Mrs. Henderson.

Henrys Are Motoring Toward Canada.

The Chief of Cavalry and Mrs. Guy V. Henry are motoring through New Hampshire and Canada, having left Washington on Monday. Their daughter, Miss Mary Ingram Henry, has gone to Montana, where she will be the guest of Mr. and Mrs. Corette at Swan Lake.

Mrs. George Mesta, who is passing the summer at her villa at Newport, is attending the races at Saratoga and is staying at the United States.

With her for several days this week will be Mrs. John A. Hull and Mrs. Frank C. Letts, who were the honored guests at a luncheon given by Mrs. Mesta yesterday at the Saratoga Club.

Mrs. David Hunt Blair has returned to her apartment at the Wardman Park Hotel after passing some time in Winston-Salem, N. C. Mr. and Mrs. Blair's son, David Hunt Blair, jr., will leave today for Camp Overall, near Luray, Va., for the summer.

Senor Eugenio J. Chevalier has been appointed secretary to the presiding commissioner of the United States and Mexican Claims Commission, Dr. Horacio Alfaro. Senor and Senora Chevalier will leave Washington on Saturday for Mexico City.

Mrs. Richard Amphlett, of England, and her three children, Mary, Richard, and Caroline, will sail from England on August 9 on the Baltic for this country.

They will come to Washington on their arrival to visit Mrs. Amphlett's parents, Mr. and Mrs. Fielding Lewis Marshall, for about six weeks. Before her marriage to the late Maj. Amphlett, of the British army, Mrs. Amphlett was Miss Mary Marshall, of Washington. Her husband was killed in the late war. This will be the first visit of the two younger children to this country.

Silver Stein Presented To Mr. Marriner.

Mr. J. Theodore Marriner, chief of the western European division of the State Department, will sail on Friday aboard the Leviathan for Europe bearing the American instrument of ratification of the London naval treaty for deposit in the archives of the foreign office at London.

Several of Mr. Marriner's State Department colleagues recently presented him with a rare antique as a tribute to his work. It is a large and beautifully designed silver stein.

Mrs. George W. Evans has returned to Washington from an extended visit with Dr. and Mrs. Rufus L. Allen, at their estate, Columna, Waynesville, N. C.

Mr. and Mrs. William F. R. Hitt are at the Ambassador in New York.

Maj. Gen. and Mrs. Winthrop S. Wood, with their sister, Miss N. P. Culler, have returned to their apartment in the Highlands, after a motor trip to West Point, N. Y., where they spent several days visiting their son, Cadet Paul Douglas Wood. On their return they visited friends in Philadelphia.

Mrs. Fenton Bradford has closed her apartment at the Wardman Park Hotel and gone to New York for a visit.

Mrs. George E. Bowen, who has been visiting her sister, Mrs. Andrew Betz, has left for her home in Salt Lake City.

Army Debutante

Bachrach.

MISS KATHERINE FECHET, daughter of Maj. Gen. and Mrs. James E. Fechet, who with her sister, Mary, will leave on Monday for West Point to pass a month.

Lunch Given To Mr. White By Delegates

Guatemalans and Hondurans Fete Assistant Secretary.

The delegates of Guatemala and Honduras to the Boundary Conference, Senor Dr. Eugenio Silva Pena, of Guatemala, and Senor Dr Mariano Vasquez, entertained at luncheon yesterday at the Pan-American Union in honor of Mr. Francis White, Assistant Secretary of State. The other guests at the luncheon were: The Minister of Guatemala, Senor Dr. Adrian Recinos; the Minister of Nicaragua, Senor Dr. Juan B. Sacasa; the Minister of Honduras, Senor Dr. Ernesto Argueta; the Charge d'Affaires of Chile, Senor Dr. Oscar Blanco Viel; the Charge d'Affaires of El Salvador, Senor Dr. Carlos Leiva; the Charge d'Affaires of Costa Rica, Senor Guillermo E. Gonzales; Mr. Green H. Hackworth, solicitor of the Department of State; Mr. Walter C. Thurston, acting chief of the Latin-American Division of the Department of State; Dr. D. S. Rowe, director general of the Pan-American Union; Dr. E. Gil Borges, assistant director of the Pan-American Union; Dr. Evaristo Carazo, Counselor of the Legation of Nicaragua; Dr. Ramiro Fernandez, First Secretary of the Legation of Guatemala; Dr. Carlos A. Perdomo, First Secretary of the Legation of Honduras; Mr. Roberto D. Melendez, Second Secretary of the Legation of El Salvador; Dr. B. J. Lloyd, assistant to the director of the Pan-American Sanitary Bureau, and Senor Ing. Feliz Canales Salazar, secretary of the Honduran delegation to the conference.

Mrs. Clarence W. Grosner has returned to her home from Atlantic City. Mrs. Grosner will return to Atlantic City on Friday and will be there until October 1.

Fifth Ave. Fashions NEW YORK

552

Paris favors plaits, particularly the kilted plaits that are so easily pressed in place.

You'll like this model because of its simple smartness and practicality.

It's the choice of all smart young things for active and spectator sports.

The plaits, stitched to a depth of a yoke, gives tightened hipline the mode demands.

Style No. 552 may be had in sizes 16, 18, 20 years, 36, 38, 40 and 42 inches bust. The medium size takes but 3½ yards of 36-inch material with ⅝ yard of 36-inch contrasting.

It's a type that lends itself perfectly to cotton or silk pique, shantung, pastel flat washable crepe, sheer or heavier weight linen and cotton or silk striped shirting that are so entirely fashionable for general daytime wear.

Price of pattern 15 cents. Address Fashion Dept., Washington Post, 259 Fifth Ave., New York City.

Inclosed is 15 cents. Please send to

Write name clearly.

Street and Number.

City. State.

Pattern No..... Size.....

Lady Lindsay Departs for Long Island

With Ambassador May Spend September at Newport.

Lady Lindsay, wife of the British Ambassador, has left Washington for Long Island, where she will pass some time visiting. Lady Lindsay has been ill for some time, and had not expected to leave town so soon. She will remain away until the middle of September.

It is reported that the Ambassador and Lady Lindsay have taken a cottage at Newport for part of September to be there for the annual yacht races, in which Sir Thomas Lipton, veteran skipper, will pilot his Shamrock V.

"The Mill Round Table" will be the subject of the final entertainment of the Arts Club's summer season and will take place tomorrow evening in the club garden, following the last club dinner of the summer. Short stories, which have been written throughout the year by Arts Club members, will be read and criticisms will be invited, the comment to be led by Mr. Lewis Mohleyway. Mr. James True, the conductor of the Arts Club "Mill," will be the evening's host.

While there will be no further entertainments until it opens formally again on the first Tuesday in September, the club's garden will be open to its members and their guests. This green and shady retreat has been a boon to members during these warm July evenings, and the club management has decided to have it remain open for the enjoyment of members during August.

HIDE IN THE DARK

By FRANCES NOYES HART
Author of "The Bellamy Trial"

Time: All-Hallows Eve.
Place: Lady Court, an old manor house south of Washington.
Cast of Characters.

Lindy Marsden, lonely, lovely, a dark-eyed romanticist, and mistress of Lady Court.

Doug King, hilarious and jovial, the life of every party and the founder of the March Hares.

Neil Sheridan, sleek, dark, highly successful in his career as a lawyer and husband of

Trudi, wise, witty and chic, with all the ease of manner of a grand duchess and the lack of manners of a fishwife.

Chatty Ross, small, gay, blindly adoring wife of

Tom Ross, the least successful man in the room, shabby and sensitive among his wealthy friends.

Hanna Dart, a gentle lady, immaculately beautiful, whose reserve masks a deep affection for her husband.

Gavin Dart, a rather tired and immensely successful business man of 50, with shrewd, dark eyes and steel-gray hair.

Ray Hardy, the youngest member of the party, not long married and overwhelmingly in love with

Joel Hardy, her charming and irresistible husband, who has not grown five minutes older in the last ten years.

Jill Leighton, graceful and gracious, stepsister of that legendary Sunny. She believed girl whose strange death ten years ago still lay like a shadow over the gay group.

Larry Redmond, an agreeable young banker, who cannot understand why Jill hates him.

Kit Baird, wanderer and adventurer in strange lands, who in his casual way does every romantic thing magnificently well.

THE STORY THUS FAR.

Thirteen gay revelers, calling themselves the March Hares, have gathered on Halloween at Lady Court, an old manor house. As the party gets under way, some one starts a graphophone. The record is "Underneath the Stars," Sunny's tune. Sunny herself, whom every one loved, having been drowned in Washington.

Kit entertains with a few songs. Lindy then tells him why she arranged the party. She confesses her love for him, proposes, while in another part of the house Larry proclaims his love to Jill. Outside a storm is raging, but the March Hares continue to make merry.

NOW CONTINUE THE STORY.

Even Hanna the sedate, and Jill the demure, were on their feet beating time to the idiotically infectious swing with a peal worth of a better tune. As for Douglas the irrespressible, he whooped, he howled, he pranced, he executed intricate little jig steps and abortive cadenzas with the abandon of a whirling dervish and a Pawnee Indian. It was a really memorable performance.

"Now we're all up, boys and girls, how about a dance? Just one, Lindy, because the night is young and so are we! The lights—the lights, and the music—that's us all over, isn't it? Just look at that old music box standing up on its hind legs rarin' to go; all right, boy, you and me both! Do your stuff—let's go!" He spun the handle, gave a professional twirl to the black disc and stepped back with a magnificent gesture of invitation.

"Boy, listen to that! They don't write music like that these days. 'Underneath the Stars'—to do do, dee daa—da! This is ours, Lindy; here's where we teach 'em how to dance!"

Lindy, her eyes black pools in the white terror of her face, pressed back against the sofa.

"No, no, Doug, I'm tired. No!"

"Chile, I don't even know how to spell 'no.' Come on, show this gawking crowd what the poetry of motion means. Attagirl! Jack-o-lanterns in the gardens glea-eaming——"

No one stirred—no one moved—they stood transfixed, the glasses still in their hands, the candle light in their hair, the music of Sunny's tune rising and falling about them as Doug swung by with Lindy in his arms. Swaying, circling, dipping to the old unforgotten tune—the old unforgotten words——

"Underneath the silver——"

It checked, wavered and swung off into space with a long, rasping cry as Kit Baird pushed the lever ruthlessly across the still-spinning disk and stood staring down at the long scar that it left in its wake. In the far corner of the room Doug King flung about on his heel.

"Who did that? You, Baird?"

"I, myself—in person," said Kit Baird, his eyes still on the disk.

"It's the second time that you've done it," said Douglas King, "and if you're asking me, it's twice too often."

At that Kit raised his eyes, and they were smiling.

"Do you know, for a moment I almost thought you'd forgotten. * * *" He came forward through the little group with his long, light step, his eyes still smiling. When he was a pace away, he stopped and dropped one gentle, detaining hand on Doug King's shoulder.

"Your mistake, old man. Didn't you hear her say that she was tired?"

In the silence that had fallen abruptly and appallingly over the great room, a strange voice rose—a voice thickened and coarsened beyond recognition.

"Take your hand from my arm, you——"

There was a small crash of splintering glass as Joel Hardy moved swiftly forward.

"Steady on there, King. This isn't a tavern."

Lindy, swaying very slightly, steadied herself by catching at Doug's free arm. She slipped her hand through it, smiling desperately up at him, and at the look in her eyes, Kit relaxed his grip abruptly.

"Doug, please—it's my fault. I signed to Kit to do it because I didn't feel as though I could dance—truly I was so tired. This is my party, Doug. You aren't going to spoil my party, are you? Kit, I do think that was rather rude."

Kit, his eyes never leaving her face, said carelessly and pleasantly, "It begins to look as though none of us will make the third grade. Shall I stand in the corner, Lindy?

"Not this time," Lindy's caressing voice was resolutely light. "Suppose you sit over there with Joel and Chatty and we all get at the porridge? Doug, you come over here with Hanna and me—you, too, Sherry Oh, no, Doug has to carve first—he's the butcher. The ham's in that little hamper there, and here's a nice sharp knife."

"Oh, Joel, look out, there goes that window."

Joel caught it just in time to save the flickering candles and from somewhere a door banged an answer, and another door, farther away still, echoed it with feeble violence. He turned a rain-spattered countenance back to the reassuring warmth of the fire, stopping to wring out a rain-soaked cuff.

"Gosh, what a night!" he laughed, with all the curious hilarity that a struggle with the elements engenders. "It's blowing a fair gale and raining like the last day of the deluge. Now, are we all set?"

Trudi remarked cavernously from the depths of the winged chair: "Jill, you don't want Larry and Gavin and Tom, do you? Well, then, suppose you keep Larry at the table and send Gavin and Tom over here. Just for the present you two boys can pretend that you're a pair of nice little lackamoors in red panties, busy as bees gathering honey for the Queen Mother. About seven more plates of that salad, I should say, and another pound or so of Doug's ham, Lindy, never in my born days did I eat anything to equal these biscuits."

She caught the glance of rapt gratutude tossed her by Jill, safely isolated in the shadows with Larry by these skillful maneuvers, wagged her head at them in mocking admonition and turned on the tranquil Hanna.

"Darling, don't those earrings give you megrims or something? I should think they'd double you right over. I don't believe they're healthy that size—I hope to heaven they aren't real. Sherry, you hope they aren't real, too, don't you?"

"I know darn well they're real," said Sherry. "And you can't scare me by talking jewelry, either, young woman. You take it out on shoes.'

"Boy, let me tell you that child spends enough for one shoe to keep a reasonable man in watches and chains for the rest of his life. I wish you'd get her to go in for something economical, like diamonds, the way the other girls do, Hanna."

Lindy murmured in her voice of moonlit languor, "Hanna has diamond shoebuckles. Gavin gave them to her for her birthday on the Starling last winter. You remember, Doug—it was just before we picked you up in Palm Beach. I was even more impressed with Hanna's buckles than Gavin's yacht. I do know people who have yachts, but I never even heard of one with diamond shoebuckles."

"Oh, Hanna, have you really got a yacht? With sails and sailors and cabins and decks and everything?" Chatty's eyes were pools of delight.

"Everything but a powder-monkey," proclaimed Doug.

"Hanna, does it sail everywhere? Is Gavin the captain? Oh, Lindy, were you on it? When were you on it?"

"We were cruising for almost four weeks, weren't we, Hanna? After we picked up Doug and those nice Hammonds in Palm Beach, I mean."

"Didn't it ever get rough?" asked Chatty breathlessly, "Didn't you ever get sick?"

"Oh, not ever—not even hardly ever. The water was like blue silk—wasn't it, Gavin? I couldn't bear it when we had to stop. Hanna, did they ever find out what made you so dreadfully ill that night at Port Limon?"

Hanna did not raise her eyes from her linked hands. She sat staring down at their long whiteness and the great square-cut diamond for a moment.

"No, not ever. I'd been feeling badly all that day from the heat and it may have been something that I ate, of course—or drank. It was a wretched way for me to wind up the trip."

"Hanna sick?" inquired Doug. "At Port Limon? How come no one told me?"

"Oh, Doug, we must have told you. It was the night after you transferred to the Panama boat," said Lindy. "We were absolutely terrified out of our wits, and there wasn't a doctor in the place, when we sent ashore, because there was some kind of an epidemic in San Jose. I'll never forget that nightmare of heat and noise and terror as long as I live. They were loading a fruit boat by torchlight and all the darkies were groaning out some kind of dreadful chanteys, and Gavin and I were sitting in that little cabin with our hands over our ears, not even daring to look at each other."

Hanna said, her eyes still on her hands, "Darling, you'd make measles sound dramatic. You weren't told, Doug, because—because there simply wasn't anything to tell." She pushed the plate before her aside, untasted, and rose to her feet. "D'you mind if I stand by the fire a minute and get warm?"

Ray, stirring drowsily protested. "Warm? Oh, Hanna, it's warmer than toast here now."

Hanna, spreading long fingers to the blaze, murmured, "I know—I know. It's absurd of me, but suddenly I felt—cold."

Lindy followed her with eyes dark with concern, murmuring under her breath, "Oh, Sherry, she's as white as a sheet. I'm an absolute idiot to have brought that up. She was desperately ill and apparently it upsets her to think about it."

Gavin Dart inquired pleasantly from the love seat near the fire, "Lindy, where is that murder story you promised us? I'm rather a connoisseur of murder. I believe that I have the best collection of nineteenth-century trials in the country."

"Oh, have you?" demanded Joel. "Good night, I didn't know that I'm a nut about it, too, though I go in more for detective stuff than trials. I know every way to bump a guy off that was ever invented, and I've thought of two new ones."

"You're to be congratulated. I'm not an expert on the literary side: reality's so much more brutally melodramatic than fiction that I don't go in much for anything else. I've rather specialized in police courts."

"Well, this place ought to suit you right down to the ground," commented Joel proudly. "Unless you're the victim or the coroner, you'll never be much nearer the scene of the crime than you are this minute If you turn your head about 2 inches, your eyes will encounter X, which marks the spot where the body fell."

"Here?" demanded Ray in stricken tones. "Here in this room? Where we're sitting?"

Lindy smiled faintly from her firelit corner.

"I'm afraid so. Where some of you are sitting at any rate. Sidney's knee-hole desk was right in front of the fire, if legend can be trusted—just about where the big sofa is now."

Ray, with a frenzied squeak of protest, hurled herself straight from her corner of the sofa into Joel's arms, where she was greeted with benignly patronizing murmurs of reassurance.

"Was it Sidney who was murdered?" inquired Gavin Dart, amiable but undeterred.

"Yes, it was Sidney—such a beautiful young man," murmured Lindy drowsily. "He wore a scarlet coat and a little white wig and an unholy smile in the corner of his eye. I fell in love with him when I was 6 and a second, and even now I know 'im for a graceless scamp and rogue, I love him just a little. Aunt Serena has the portrait. It hangs over the mantel in the white dining room. There's lace at his wrists and his eyes mock you from every corner of the room. He was my great-great-great-grandfather and a colonel in His Majesty's forces."

(Copyright, 1930.)

(To Be Continued Tomorrow.)

PEWTER

Interesting Reproductions

The revival of interest in Early American Pewter finds our collection enhanced with many pieces—among them Vases, Coffee Pots, Sugar-and-Creams, Bowls, Comports, Candlesticks and Sandwich Trays—at the moderate price of..

$5 EACH

DULIN & MARTIN
Connecticut Ave. and L
PARKING SERVICE—*Connecticut Ave. Entrance*

WOODWARD & LOTHROP
10TH 11TH F AND G STREETS

Take Movies of The Sights You See When Sight-Seeing

Whether you are a visitor in Washington and the sights you see include the beauties of the Lincoln Memorial and Arlington . . . or whether you are starting on a vacation to sight-see in distant lands . . . a Cine-Kodak will add much to your fun—and will make it last a life-time.

It is so much fun to take movies . . . so easy . . . and so inexpensive . . . that once you travel with a Cine-Kodak you will never again leave home without it.

New Model K Cine-Kodak $110

KODAKS, FOURTH FLOOR

H. G WELLS

outlines his philosophy of life in revealing self-analysis

WHAT I BELIEVE

AUGUST FORUM AND CENTURY

25c—AT NEWS-STANDS

RESORTS

Maryland.

FOR A COOL, RESTFUL PLACE, COME to Braethorn Cottage, Mt. Lake Park, Md. Address Mrs. J. L. CAMPBELL.

SCHOOLS AND COLLEGES.

REDUCED SUMMER RATES
It's easy to learn any modern language by our conversational method. Private or class instruction. 52d year. *Present this advertisement for free trial lesson.*
Berlitz School of Languages
1115 Connecticut Avenue
Telephone Decatur 3932.

THE GEORGE WASHINGTON UNIVERSITY LAW SCHOOL
Member Association American Law Schools. Approved by American Bar Association.
SUMMER SESSIONS, 1930
Second term July 31 to September 13. Registration days July 29 and 30
STOCKTON HALL
720 Twentieth St. West 1640.

TAKE A Vacation by BUS

TO THE MOUNTAINS
GREYHOUND
Mountains—North, South, East or West are all reached by bus.

Baltimore	$ 1.00
Bristol, Tenn.	9.70
Philadelphia	3.50
Denver	38.50

TO THE LAKES . .
PEOPLE'S RAILWAY TRANSIT CO. INC.
Along the Northern Border and in Canada Fishing Resorts are reached by bus.

Cleveland	$10.25
Detroit	13.00
Buffalo	12.50
Chicago	18.00

TO THE SEASHORE
OLD DOMINION STAGES
Go comfortably by bus to all Famous Atlantic Coast Summer Resorts.

Boston	$ 9.50
New York	5.50
*San Francisco	59.00
*Los Angeles	59.00

*Reduced transcontinental fare.

FROM COAST TO COAST
36,000 miles of bus routes take you to almost every important city and vacationland.

Knoxville, Tenn.	$12.50
Winston Salem	8.50

For party service charter a Greyhound bus. For information phone: Metropolitan 1512. Get information and tickets at
UNION BUS DEPOT
1336 New York Ave. N.W.
Phone Metropolitan 1512-3-4

YOUTH IN RUSSIA

How Bolsheviks train their young—as told by one of them.

AUGUST FORUM AND CENTURY

25c—AT NEWS-STANDS

Unexcelled Cooling System—A Complete Change of Air Every 1½ Minutes
The Collier Inn
COLUMBIA RD. at 18TH ST.
OPPOSITE AMBASSADOR
LUNCHEON
11:30 Until 2.30
You will enjoy our special luncheon platters. The season's choicest delicacies — deliciously prepared— our "OWN-MADE" ice creams and pastries.
Invite Your Friends to Collier's
COLUMBIA 5042.

Young
1143 Conn. Avenue
New Offerings at Our Semi-Annual Clearance of
HATS
A regrouping of lots creates greater buying opportunities.
$15 to $35 Values Now
$3 $5 $7.50
A limited number of desirable models $1

extra
good for lunch on a warm day —Kellogg's Corn Flakes and cool milk or cream. Crisp. Easy to digest. Kellogg's furnish energy without "heating" the body. They help you feel
cool!
Kellogg's CORN FLAKES
* *Delicious with fresh or canned fruits*

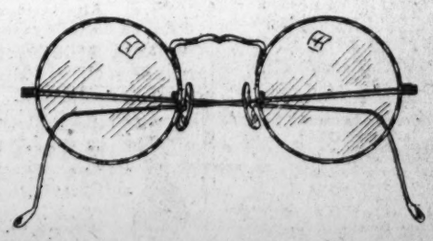

These Are the Frames for Your Glasses For Outdoor Sports

For golfing . . . and every outdoor sport . . . these frames are "right" for your glasses. White gold filled with pearl pads . . . you will find them cool and comfortable—and very becoming.

Have your prescription ground and made in our shop here on the premises. Expert workmen will give it their prompt and efficient attention.

FRAMES, $8.50. OTHERS, $10.

OPTICAL SECTION, FIRST FLOOR

Read The Post's New Classified Ad

WORK ON BRIDGE

COULD YOU HAVE MADE MORE?

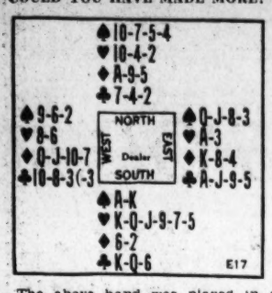

The above hand was played in a game of Contract. The bidding was: South three Hearts, West pass and North four Hearts which ended the contracting. South with five practically assured Heart tricks, two Spades, and one Club with the possibility of two, was quite right in olding three Hearts, and North with an Ace was justified in jumping to four.

At Auction South would have started with a bid of one Heart, and after two passes East might have bid one No Trump, although it always is dangerous to bid No Trump with only one stopper in the adverse suit and no suit to run. There also would have been the possibility of a double by East, but it would make no difference as South, holding a whale, would bid two Hearts.

When the hand was played, West led the Queen of Diamonds; dummy won and led a small trump. South won and continued the trump suit. East took the second trump and returned West's Diamond lead. South ruffed the third round of Diamonds and North then was put in the lead with the trump Ten to lead a Club. East played small, and South won the trick; but was obliged to lead from his two remaining Clubs and consequently to lose them both. So Declarer lost the Ace of trumps, one Diamond and two Clubs; as a result he failed to go game.

Could you have made more?

THE CORRECT PLAY.

After winning the first trick with the Ace of Diamonds, Declarer should have noted that his only chance for game was that East held the Ace of Clubs; and even with it located there the Club lead from dummy might not produce two tricks unless it could be repeated. So before leading a trump North should have led a Club. East, at that stage of the hand, might have played the Ace in the hope of catching a lone King in the South hand; but it was important for North to be able to lead twice if East sould fail to play the Ace.

With a Club led from North as soon as North won with the Ace of Diamonds, the adversaries would be unable to save game.

(Copyright, 1930.)

RADIO PROGRAMS

WEDNESDAY, JULY 30.

LOCAL STATIONS.

(Eastern Standard Time.)

WRC—National Broadcasting Co.
(316 Meters, 950 Kilocycles.)

6:45 a. m.—Health Exercises.
7:15 a. m.—Morning Devotions.
7:30 a. m.—Cheerio.
8:00 a. m.—Phil Cook.
8:15 a. m.—Morning Melodies.
9:00 a. m.—National Home Hour.
10:00 a. m.—Blue Streaks.
10:15 a. m.—Radio Household Institute.
10:30 a. m.—Old Company Program.
10:45 a. m.—Sweet and Low Down.
11:00 a. m.—On Wings of Song.
12:00 noon—Farm Flashes.
12:10 p. m.—Daniel Breeskin Music.
12:45 p. m.—National Farm Hour.
1:30 p. m.—Melody Three.
2:15 p. m.—Talk by Orton Tewson.
2:30 p. m.—Evening Stars.
3:00 p. m.—Hostess Hour.
3:15 p. m.—Memphis Five.
3:30 p. m.—Sky Sketches.
4:00 p. m.—Lady Next Door.
4:30 p. m.—Tea Timers.
4:38 p. m.—Personal Tax Brevities.
4:40 p. m.—New Flashes.
4:45 p. m.—Norwegian Anniversary Celebration. Address by King Haakon VII.
5:45 p. m.—Uncle Abe and David.
6:00 p. m.—Amos 'n' Andy
6:15 p. m.—Studebaker Organist.
6:30 p. m.—Phil Cook.
6:45 p. m.—"Back of the News in Washington," by William Hard.
7:01 p. m.—East of Cairo.
7:30 p. m.—Mobiloil Concert.
8:00 p. m.—Halsey Stuart Program.
8:30 p. m.—Palmolive Hour.
9:30 p. m.—Coco Cola Program.
10:00 p. m.—St. Regis Orchestra.
10:30 p. m.—Phil Spitalny's Music.
11:01 p. m.—Gov. Clinton Orchestra.

WMAL—Columbia Broadcasting System.
(475.9 Meters. 630 Kilocycles.)

8:00 a. m.—Something for Every One.
8:30 a. m.—Morning Moods.
9:00 a. m.—Ida Bailey Allen.
9:30 a. m.—United States Navy Band Concert.
10:00 a. m.—Ida Bailey Allen.
10:15 a. m.—Opening the Morning's Mail.
10:45 a. m.—Interior Decorating.
11:00 a. m.—Revue.
11:30 a. m.—Dance Music.
12:30 p. m.—Barclay Orchestra.
1:00 p. m.—Syncopated Silhouettes.
1:30 p. m.—Little Symphony and Soloist.
2:00 p. m.—Classical Music.
2:30 p. m.—For Your information.
3:00 p. m.—Musical Album.
4:00 p. m.—Grenadiers.
4:15 p. m.—Primer for Town Farmers.
4:25 p. m.—Footnotes.
4:45 p. m.—Aunt Zelena.
5:00 p. m.—Going to Press. "The Future of the Talkies," by Andrew R. Kelley.
5:15 p. m.—Glen Isiangers.
5:45 p. m.—Peter Arni's Whoops Sisters
6:00 p. m.—Crockett Mountaineers
6:15 p. m.—News Flashes.
6:30 p. m.—Evangeline Adams, astrologer.
6:45 p. m.—Ann Leaf at the Organ.
7:00 p. m.—Radio Joe and his Budgest Boys. "Vacation Days Nite."
7:30 p. m.—Trawlers.
8:00 p. m.—U. S. Marine Band Concert.
8:30 p. m.—Smoker.
9:00 p. m.—Voice of Columbia.
10:00 p. m.—Herb Gordon Orchestra.
10:30 p. m.—California Melodies.
11:00 p. m.—Biltmore Orchestra.
11:30 p. m.—Nocturne, Ann Leaf at the organ.
12:00 (midnight)—DX Request Program. Stanley Bell and Les Colvin.

WOI—American Broadcasting Co.
(229 Meters. 1,310 Kilocycles.)

7:30 a. m.—Musical Clock.
8:00 a. m.—Birthdays.
8:15 a. m.—Breakfast Brevities From The Washington Post.
10:00 a. m.—Peggy Clarke's Chat.
10:30 a. m.—Gayle Norman, psychologist and mentalist.
10:45 a. m.—Request Program.
12:00 (noon).—Luncheon Music.
3:30 p. m.—Sports Hour.
5:00 p. m.—"Investigate Before You Invest," by Louist Rothschild.
5:30 p. m.—Opportunities.
6:00 p. m.—Dinner Music.
6:15 p. m.—Entertainers.
6:45 p. m.—"Development of English Song Through Nineteenth Century," by Mrs. Walter Hilton, soprano; Louis Freitag, pianist.
7:30 p. m.—Request Program.

WJSV—Independent Publishing Co.
(205 Meters, 1,460 Kilocycles)

9:00 a. m.—Weather Man.
9:15 a. m.—Cross-Country Jaunts.
9:45 a. m.—Kuestards.
10:30 a. m.—Fashion Flashes
10:45 p. m.—Strolling in Hollywood.
11:00 a. m.—Gospel Singers.
11:40 a. m.—National Farm Program.
12:20 p. m.—Farm Chat by David Martin.
2:00 p. m.—Whoopee Hour.
3:00 p. m.—Bob Merchant.
4:30 p. m.—Children's Hour.
5:00 p. m.—Science and History.
7:15 p. m.—Modernistics.
7:31 p. m.—Fairfax County Chamber of Commerce Program.
8:00 p. m.—Ike Walton's Program.
8:30 p. m.—Elizabeth Sherier, pianist.
8:45 p. m.—Travel Talk.
9:00 p. m.—American Legion Banquet.
10:00 p. m.—Studio Presentation.

CHAIN STATIONS.

(Associated Press.)

Programs in Eastern standard time. P. M. unless otherwise indicated.

454.3—WEAF New York—660 (NBC Chain)

5:45—Uncle Abe and David.
6:00—Scores; Orchestra; Twilight Voices.
6:45—Back of the News in Washington.
7:00—East of Cairo.
7:30—Shilkret Concert Orchestra.
8:00—Old Counselor.
8:30—Olive Palmer.
9:30—Topnotchers.
10:00—Vincent Lopez Orchestra.
10:15—Uncle Abe and David.
10:30—Two Dance Orchestras.

348.6—WABC New York—860 (CBS Chain)

6:30—Evangeline Adams.
6:45—The Aztecs.
7:00—Manhattan Moods.
7:30—Trawlers.
8:00—U. S. Marine Band.
8:30—Smoker.
9:00—Symphony Concert.
10:00—Observer; Lown's Orchestra.
10:15—Heywood Broun.
10:30—California Melodies.
11:00 a. m.—Bert Lown's Orchestra.
11:30—Ann Leaf at Organ

394.5—WJZ—New York—760 (NBC Chain)

5:45—Floyd Gibbons.
6:00—Amos 'n' Andy.
6:15—Cowboy.
6:30—Phil Cook.
7:00—Harry Kogen's Orchestra.
7:30—Foresters Quartet.
8:00—Old Masters.
8:15—Reflections by Quartet.
8:30—Pleasure Hour.
9:30—On the Sunset Trail.
10:00—Hour of Slumber Music.
10:30—Amos 'n' Andy.
10:45—Floyd Gibbons.
11:00—Toronto Dance Orchestra.

497.6—WPG Atlantic City—1,100.

7:00—Harmonies.
7:45—Piano.
8:30—Tenor.
10:00—Orchestra.

282.8—WBAL Baltimore—1,060.

5:30—Soprano.
6:15—Senator Goldsborough.

428.3—WLW Cincinnati—700

6:00—Brooks & Ross.
6:45—Orchestra.
8:00—Night School; Variety.
8:30—Review.
10:00—Sonneteers.
11:00—Variety Programs (2½ hours).

270.1—WRVA Richmond—1,110

6:00—Music.
6:30—Music.
7:00—Church; News Events.
10:00—Serenade; Orchestra.

"Radio Joe" and his
"BUDGET BOYS"
WMAL Every Wed. at 7 P. M.
(See Wednesday Post for Program.)

Mid-Week Entertainment.

8:15 a. m. (WOL) Breakfast Brevities from The Washington Post.

4:45 p. m. (WRC) Program from Cathedral in Nidaros, Norway—part of Norwegian anniversary celebration. Addresses by King Haakon VII; C. J. Hembro, president, Norwegian Congress, and Johan Bojer, author; music by St. Olav Choir and Eyvind Alnaes, organist.

7 p. m. (WMAL) Radio Joe and His Budget Boys.—Vacation Days Nite.

8 p. m. (WMAL) United States Marine Band Concert.

8:30 p. m. (WJZ) Pleasure Hour, with Nancy Carroll, screen star.

9:30 p. m. (WRC) Johnny Weismuller, world champion swimmer.

9:30 p. m. (WJZ) Goldman Band Concert, dedicated to American Bandmasters Association.

10:30 p. m. (WMAL) California Melodies.

Band Concerts

NAVY BAND.
Band Stand, Navy Yard, 7:30 P. M.

March, "Jack Tar" ..... Sousa
Overture, "Militaire" ..... Mendelssohn
Solo for cornet, "A Soldier's Dream" ..... Rogers
Bandmaster G. De Giorgio.
Excerpts from the musical comedy, "Good News" ..... De Sylva
Andante from Fifth Symphony ..... Beethoven
Scenes from the opera "Lucia di Lammermoor" ..... Donizetti
Italien serenade, "Lola" ..... Friedmann
Song, "Mattinatta" ("Spring's Awakening") ..... Leoncavallo
Excerpts from "The Chocolate Soldier" ..... Strauss
Waltz de concert, "Venus on Earth" ..... Lincke
Ballet music from "Romeo and Juliet" ..... Gounod
March, "Spirit of St. Louis" ..... Woods
"Anchors Aweigh."
"The Star-Spangled Banner."

THE UNITED STATES ARMY BAND.
Sylvan Theater, Monument Grounds, 7:30 P. M.

March, "National Vaudeville Artists" ..... Stannard
Overture, "Orpheus" ..... Offecbach
Selection, "Memories of the World War" ..... Compiled by William J. Stannard
Three dances from "Henry VIII" ..... German
No. 1. Morris Dance; No. 2. Shepherds' Dance; No. 3. Torch Dance.
"Prelude in G Minor" ..... Rachmaninoff
March, "Second Connecticut National Guard" ..... Reeves
"The Star-Spangled Banner."

Musician Asks Bankruptcy.

Ralph H. Garren, local musician, yesterday asked the District of Columbia Supreme Court to adjudge him a bankrupt. He reserved the right to file his schedule within ten days. Attorney Philip Rosenfeld appears for the petitioner.

MATTRESSES
COMPLETELY REMADE $3.50 up
For 20 years we have served Washington with the best service and prices.
COLUMBIA BEDDING CO., Inc.
219 G St. N.W. National 5528

National Fellowship Club
DANCES
Mondays—Fridays
9 to 12 P. M., 25c—50c
COOLING FANS
Washington Auditorium
19th & E Sts. N.W.
Unlimited Parking

Special! YOUR 6 ROOM HOUSE
WIRED FOR ELECTRICITY
Complete with all Fixtures and Bulbs. Call or Phone for Details
$105
Time Payments If Desired
C. A. MUDDIMAN & CO.
911 G Street
Nat'l 0140-2622

Tonight
CAMEL
PLEASURE HOUR
presents as guest artist
NANCY CARROLL
Paramount Star
in her first singing broadcast!
★
Reinald Werrenrath, Willard Robison, Mary McCoy, Billy Hughes and other favorites in Camel's All-Star Radio Revel. An hour of enjoyment that's melody — speed — pleasure all the way!
★
Every Wednesday Evening
9.30 to 10.30 New York Time
8.30 to 9.30 East. Stand. Time
7.30 to 8.30 Central Time

Over the N. B. C. Network—WJZ and associated stations

Daily Cross-Word Puzzle

ACROSS

1 Dutch South Africa colonists
5 Tatters
9 Interweave
12 Bone of the lower arm
13 Another name of Esau given after he sold his birthright
14 Congealed water
15 Uproar
16 Moderate
17 That female
18 Quack medicine
20 One of the Pilgrim fathers
22 Coin of Lithuania
23 To corner
24 Begat
27 Maiterates
30 Metric measure of area
31 Swamp
32 Female deer
33 Blame
36 Item of property
38 Diminutive of Dorothea
39 Away
40 Edible roots
42 Modern girl (slang)
46 Row boat necessity
47 Ten hundred and ten
49 Whimper
50 Custom
51 Shade of green
52 Language of the Scottish highlanders
53 Spread loosely to dry
54 Shade trees
55 Act

DOWN

1 Incinerate
2 Medley
3 Son of Seth (Gen. iv-26)
4 Infant's plaything
5 Contradict
6 Depraved human nature
7 Obtained
8 Bedaubs
9 Offenses
10 Pain
11 Any number between 12 and 20
19 Free
21 Allow
23 X
24 One of an Indian tribe
25 Wrath
26 Translated
27 Gratuity
28 Fish spawn
29 Determined
31 Brother; a friar's title
34 Drunkard
35 Like a bear
36 Macaw
37 Taken up by absorption
39 Masses of floating polar ice
40 Set-to
41 Facility
42 Delicate filament
43 Chaste
44 Otherwise
45 Slender grass stem
48 Lubricate

YESTERDAY'S ANSWER

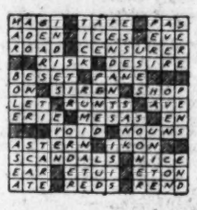

(Copyright, 1930.)

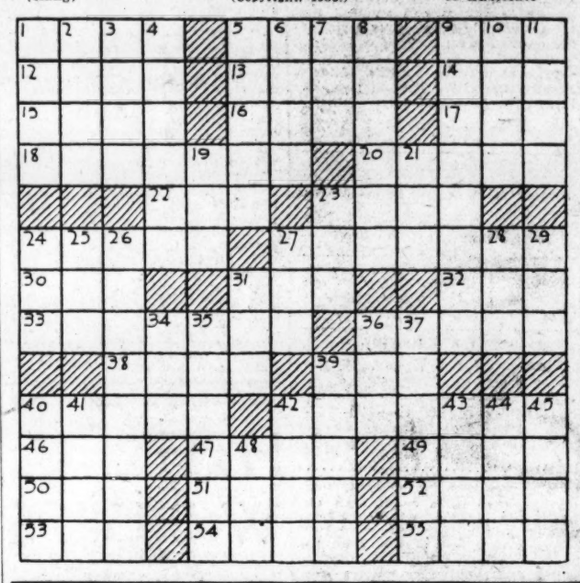

Identity Suit Filed In Mixed Baby Case

Guardian for Both Infants Asked; Chicago Hospital Inquiry Pends.

Chicago, July 29 (A.P.).—An investigation of maternity ward practices in all hospitals of Chicago stood as a possibility tonight as an outgrowth of the Bamberger-Watkins baby mixup. Alderman Thomas J. Bowler introduced a resolution in city council asking for such an inquiry as the result of the confused identity of two babies born June 30 at Englewood Hospital to Mrs. Charles Bamberger and to Mrs. William Watkins.

The case produced what is thought to be a legal departure today when a suit was filed by Mrs. Grace Dibrell, clubwoman, as "best friend" of the infant brought home by Mrs. Watkins, calling upon the court to decide whether the child is a Watkins or a Bamberger. The Engelwood Hospital, the Watkins and the Bambergers are made defendants. A suit against the hospital for $100,000 for "lost identity" has been prepared, but not filed, pending outcome of the other action.

Today's complaint asks that the court appoint a guardian for both babies.

Mrs. Thaden, Prominent Aviatrix, Mother of Son

Pittsburgh, July 29 (A.P.).—A son was born today to Mrs. Louise M. Thaden, nationally known as an aviatrix and wife of Herbert V. Thaden, aeronautical engineer, of Pittsburgh.

Mrs. Thaden won the Women's Transcontinental AirDerby from Santa Monica to Cleveland last summer.

MOVEMENTS OF STEAMSHIPS

New York, July 29.

ARRIVED TUESDAY.

Olympic, from Southampton.
Ile de France, from Havre.
Vulcania, from Trieste.

SAIL WEDNESDAY.

America, for Hamburg.
Tomaiva, for Rotterdam.
Exford, for Odessa.
Extria, for Genoa.
Aquitania, for Southampton.
Cabo Espartel, for Barcelona.

SAIL THURSDAY.

New York, for Hamburg.
Zarembo, for Accra.
American Trader, for London.
Bird City, for Leningrad.
Rousaulon, for Bordeaux.
Dresden, for Bremen.

REPORTED BY RADIO.

Leviathan, from Southampton; due at pier 86, North River, Wednesday.
Bremen, from Bremen; due at Fifty-eighth street, Brooklyn, Thursday.
Berengaria, from Southampton; due at pier 54, North River, Friday.
President Harding, from Hamburg; due at pier 4, Hoboken, Friday.
Deutschland, from Hamburg; due at pier 86, North River, Saturday.
Milwaukee, from Hamburg; due at pier 86, North River, Saturday.
Tuscania, from Southampton; due at pier 54 North River, Sunday.
Cameronia, from Glasgow; due at pier 56, North River, Sunday.
Lapland, from Antwerp; due at pier 59, North River, Sunday.
Frederick VIII, from Copenhagen; due at Sixth street, Hoboken, Sunday.
American Banker, from London; due at pier 7, North River, Monday.
Scythia, from Liverpool; due at pier 56, North River Monday.
Conte Grande, from Genoa; due at pier 95, North River, Monday.
Oripsholm, from Asthenburg; due at pier 97, North River, Monday.
York, from Bremen; due at Fifty-eighth street, Brooklyn, Monday.

Dare Interprets the Mode

Organdy given real elegance with all-over embroidery, and then named "Katinka!" Thus this charming frock with its black satin ribbons. (Courtesy of Lenief, Paris.)

Paris, July 29.

BOO-HOO-O-O, and a lot of angry wails and almost-tears — and "They thought I was too dumb to know hand-made lace from silk lace!" sobbed Alana, telling me just another one of those shopping experiences that make shopping in Paris have flies 'n' spiders 'n' things in its honey 'n' amber.

Right away, sorta practical like (for once), I asked, "Did you sign a slip for the order?" Knowing, from sad experience, that when you do that, you have to take what you get, whether it's even remotely like what you ordered or not—or take six months or so off to explain to the "tribunal" (look up your French history) when they get around to you, why you don't take it. That is the reason that Americans buying merchandise in Paris have to be very careful whom they deal with.

My sincere advice to any one shopping in Paris is never to sign an order for anything, and to put up a very small deposit, if any, on whatever you do order. Simply say that if the garment is exactly like the one you order, and fits you besides, that you want it, otherwise you don't. If the people you are dealing with don't show the good faith in you that they should, you don't want to deal with them under any circumstances, anyhow.

So Alena dumped a millyun-dollahrs-woith of "hand-made" undies on the counter, and walked out of the store, to a stream of low down French abuse that didn't even ruffle one of her red curls—all she was mad about was that she had waited six weeks for the durn things, and din't have much more time to wait for new ones to be made somewhere else. Oh well!

Now, wouldn't it just be named "Katinka?" I laughed when I saw this name written out on the rough sketch Lenief sent us, laughed because it was so entirely descriptive of the dress, and so whimsical. As was indeed the dress itself, being of the most whimsical of all materials, white organdy, then embroidered all over in white, and finally given its dash of sophistication with its black satin ribbons.

How chic the modern youngster is! Hasn't it ever struck you that way? If not, I refer you to the family album!

I have just seen a picture of the wee Princess Elizabeth of England, and noted the simple little short-sleeved frock of printed gingham she was wearing, collared and cuffed in white—that for a princess. And a good indication, that of what constitutes good taste and real elegance in children's land.

If everybody liked parasols as I do, the milliners would soon go out of business. Because there is something so awfully convenient and refreshing about letting whatever breeze there is play through your curly or uncurly locks, the while you know there is no danger of getting freckled or sunburnt. Don't you think that "Katinka" might carry this long-handled and tiny parasol of printed linen?

There's always something to interest you in the weekly Dare fashion letter. It appears every Sunday in The Washington Post.

Au revoir!

Will Provides Candy for Children.

Philadelphia, July 29 (A.P.).—A $2,000 trust fund for purchasing Christmas candy for children of St. Michael's Lutheran Church at Sellersville, Pa., is among the charitable provisions made in the will of Maurice Clark, admitted to probate today. Mr. Clark died July 12.

No bulk disturbs your summer comfort because Kotex is made to fit

Kotex is lighter and cooler... and is carefully designed to eliminate all unnecessary bulk.

WARM weather... how disturbing to comfort on certain days ... if one didn't have Kotex!

Kotex is the sanitary pad that emancipated women from many old-time discomforts.

Kotex is lighter and cooler. Five times lighter than cotton, for the same amount of absorption. Cooler, because it is made up of many filmy layers, laid lengthwise, which permit free circulation of air.

These lengthwise layers carry moisture away from the surface. This leaves the surface soft and delicate, and prevents chafing.

Kotex deodorizes, too. And is completely disposable, just like tissue.

Don't think for a minute that other pads are "like" Kotex, just because they bear a certain exterior resemblance. Superficially, Kotex can be copied. But in the things that count, Kotex stands alone.

Made of unique substance

Kotex is not made of cotton, nor of any other usual material. It is made of Cellucotton (not cotton) absorbent wadding ... the same material used by 85% of our greatest hospitals to replace fine surgical cotton.

Isn't it wonderful that the absorbent chosen by famous hospitals is available to every woman in the United States? Kotex Company, Chicago, Ill.

KOTEX IS SOFT...

1—Not a deceptive softness, that soon packs into chafing hardness. But a delicate, fleecy softness.

2—*Kotex filler* is far lighter and cooler than cotton, yet absorbs 5 times as much.

3—*Deodorizes* ... safely, thoroughly, by a special process.

4—*Disposable,* instantly, completely.

Regular Kotex—45c for 12
Kotex Super-Size—65c for 12

Ask to see the KOTEX BELT and KOTEX SANITARY APRON at any drug, dry goods or department store.

KOTEX
The New Sanitary Pad which deodorizes

Today... For Misses and Women
A Charming Addition For Your Trousseau
● Combine satin in a delicious pink, ecru lace in exquisite design, hand made flowers ... and you have a charming negligee!
● Particularly lovely is this model... the lace dipping in a point at the back, the flowers nestling on the shoulder and at the waistline. Very Parisian ... very chic. $35.
Grey Shops, Second Floor
JELLEFF'S
F STREET
We park your car while you shop with us.

FILM TIME TABLES

Feature pictures are presented on the following schedules at the theaters named:

Metropolitan—"Holiday," at 11:25 a. m., 1:25, 3:30, 5:30, 7:30 and 9:30 p. m.

Columbia—"Raffles," at 11:15 a. m., 1:15, 3:20, 5:25, 7:35 and 9:45 p. m.

Fox—"Wild Company," at 11:30 a. m., 1:56, 4:02, 5:43, 7:53 and 9:59 p. m. Stage show at 1:24, 3:30, 7:21 and 9:27 p. m.

R-K-O Keith's — "Once a Gentleman," at 11:30 a. m., 1:32, 3:34, 5:31, 7:33 and 9:35 p. m.

Palace—"The Sap From Syracuse," at 12 m., 2:20, 4:50, 7:30 and 9:50 p. m. Stage show at 1:40, 4:05, 6:50 and 9:10 p. m.

Earle—"Top Speed," at 11:40 a. m., 1:40, 3:40, 5:35, 7:40 and 9:42 p. m.

Tivoli—"The Floradora Girl," at 2:20, 4:10, 6, 7:50 and 9:40 p. m.

Ambassador—"With Byrd at the South Pole," at 6:15, 7:55 and 9:40 p. m.

AMUSEMENTS
Scientifically Cooled By Refrigerated Air
WARNER BROS.
EARLE
PERFECT SOUND
LAST TWO DAYS
OF PERFECT SUMMER ENTERTAINMENT
JOE E. BROWN
In the First National and Vitaphone Screaming Fun Hit
"TOP SPEED"
AND A GREAT SUPPORTING SHOW

BEG. FRIDAY
Celebrate Warner Bros. Silver Anniversary
With

EDDIE CANTOR
EDDIE CANTOR
THE "WHOOPEE KID"
IN PERSON
ON THE SCREEN
DOROTHY MACKAILL
in First National's
"BRIGHT LIGHTS"

WARNER BROS.
METROPOLITAN
Scientifically Cooled By Refrigerated Air
Praised by Critics and Public Alike
ONLY TWO DAYS MORE
Of the Finest Picture Presented This Summer
"HOLIDAY"
with
ANN HARDING
MARY ASTOR
ROBERT AMES
BEGINNING FRIDAY
"THREE FACES EAST"
With
CONSTANCE BENNETT

AMUSEMENTS
R-K-O
KEITH'S
Unanimously Praised by Press and Public—A Great Show!
"ONCE A GENTLEMAN"
Edw. Everett Horton
Lois Wilson
Our New Cooling System Now in Operation
STARTING SATURDAY
JOE COOK
The Funniest Man in America Makes His Film Debut in His Greatest Stage Hit
"RAIN OR SHINE"

MISTER McWILLIAMS AND HIS ELEVEN ENTERTAINERS AT THE BALLROOM WILL PRESENT
"Little Nell"
TONITE
AT GAY AND GLORIOUS
GLEN ECHO
FREE ADMISSION AMUSEMENT PARK
"SHE'S A WOW"

BIGGEST SHOW IN WASHINGTON
FOX
F AT FOURTEENTH ST.
"WILD COMPANY"
with H. B. WARNER and FRANK ALBERTSON
Sharon Lynn Joyce Compton
A Fox Movietone Production
Ship—Ahoy!
Fanchon and Marco's
2 "MANILA BOUND" IDEA 2
Saying Farewell for Just a Little While
3 SAM JACK KAUFMAN 3
4 RON AND DON 4
at the organ
5 GEORGE GIVOT 5
Recent Feature, Earl Carroll's "Sketch Book"
6 LLOYD & BRICE 6
Two Acrobatic Comedians Whose Life's Purpose is to Create Laughter
7 ROMERO FAMILY 7
From Old Mexico
8 SAMUEL PEDRAZA 8
He Sings and How!
9 SUNKIST BEAUTIES 9
Gloriously Gorgeous Girls
The Fox Grand Orchestra and
10 LEON BRUSILOFF 10
REGISTER
At the Theatre
NOW
Fanchon & Marco
Fox Free Dancing School

TONITE!
BATHING BEAUTY CONTEST AND WATER CARNIVAL
SEASIDE POOL
Filtered Salt Water Nite Bathing
Chesapeake Beach, Md.
REDUCED ROUND TRIP RATES

	Seaside	North Beach
Adults	50c	60c
Children	10c	20c
30-Day Ticket	75c	75c

Trains Leave District Line Station Daily—9, 10:30, 2:30, 5:40, 7, 10:15; Sunday—9, 10:30, 2:30, 5, 7, 10:15
Free Parking at District Line.

OLD DOMINION STAGES
Buses leave 9th and C sts. Tel. Nat. 9493. 7:30, 11 a. m., 1:15, 4:30 p. m., 12:30 a. m. for
WINCHESTER — ROANOKE—KNOXVILLE

TO DINE AT
VILLA ROMA
IS TO DINE WELL
CHICKEN DINNER, $1.50
Washington's Finest Suburban Restaurant on Rockville Pike.

ATLANTIC CITY HOTELS
PRINCESS
Ocean End of South Carolina Ave. Atlantic City, N. J.
Modern Brick Hotel—Fireproof Garage
Capacity 500. Orchestra. Dancing
Bathing from Hotel
All White Service
From $4.00 Daily—American Plan
Attractive Weekly Rates.
Reserve Now—No Deposit Required
Wire Late Reservations at Hotel Expense or Telephone Atlantic City 4-1147
Write Box P, "Princess" for Booklet and Road Map
27th yr. Paul C. Rosecrans, Owner & Mgr.

ON THE BOARDWALK
CHALFONTE-HADDON HALL
ATLANTIC CITY
AMERICAN AND EUROPEAN PLANS
SURF BATHING FROM ROOMS
1000 ROOMS GARAGE
REASONABLE RATES

LOEW'S PALACE
COMFORTABLY COOL
NOW PLAYING
JACK OAKIE
The chin and grin man in
The SAP from SYRACUSE
ON THE STAGE
TED CLAIRE
And EVELYN WILSON In a Capitol Theater, N. Y., Revue
"CHEER UP"
Starting Saturday
WILLIAM HAINES,
In "WAY OUT WEST"
On the Stage
FRED WARING'S PENNSYLVANIANS

LOEW'S COLUMBIA
NOW PLAYING
RONALD COLMAN
in the title role in
RAFFLES
with
KAY FRANCIS
A UNITED ARTISTS PICTURE

SPORTS The Washington Post. SPORTS

WASHINGTON: WEDNESDAY, JULY 30, 1930.

CROWDER TO FACE GROVE IN SERIES OPENER TODAY

BERTHS IN PRO GOLF QUALIFYING CAPTURED BY BEACH AND THORN

Westbrook Pegler Says

NEW YORK, July 29.—Mr. Jim Farley, the chairman of the New York Prize Fight Commission, is so courteous and patient under criticism, some of it erroneous, that I thought I would call on him and ask him why a man of his means and his commercial and political stature ever took the job in the first place and why he continues to serve as chairman of the New York commission without pay now that he knows the only reward of his service must be suspicion and abuse.

Curiously, I had never thought of going to headquarters for this information before, but had stood off, shying my share of chair legs and coble rocks at Mr. Farley, deducing his motives from his actions and his friendships, and finding much to deride. I had called him a politician, as he is, and a trimmer, as all politicians must be, and had made more or less merry for some years over his necessarily futile efforts to suppress the burglarious practices of a class of boys in whom cheating, stealing, shooting and safeblowing are natural instincts and no more to be suppressed, outside the walls of some big house, than a dog's instinct to chase a cat.

Learned Politics In the Elks.

Mr. Farley sits in a big, breezy office in one of those new buildings on the eastern reach of Forty-second street, a couple of blocks from Grand Central, overlooking the East River. It is a building supply company of which he is president, and I have heard tell that this tall, half-bald, up-country politician, who got his early experience in the Order of Elks, gets close onto $1,000 a week, indicating that he is somebody fairly substantial in the industrial way of life in New York.

On his walls are autographed photographs of his political god, Al Smith, and his demigod, Franklin D. Roosevelt, and some politi-al banquet flashlights showing the gruesomely distorted faces which result from trying to take in too much territory with the single, fixed orb of a commercial camera. There was a small, bronze head of Al Smith, smiling, on his desk, and a brass mule for a paperweight which I presently identified as the emblem of his political allegiance.

There has been considerable fretting and scolding on the sports pages of New York and other cities lately, about the fouling and fixing in the ring and the bold stratagems of a small but daring coterie of former convicts who control the leading prize fighters of the day, either as their managers of record or through dummies. Myself, I had quite decided that there had been fakery of some kind in the recent lightweight championship bout in which Sammy Mandell lost the title to Al Singer at the Yankee Stadium, and I had been uneasily conscious of a sense of indignation over these matters.

Expect the Worst and Don't Be Wrong.

A writer should never allow himself to become indignant over anything that happens in the prize-fighting business because that suggests idealism. Expect the worst at all times and of all concerned and you will seldom be disappointed or caught unawares.

"Well," I said to Mr. Farley, "a man sees so much and hears so much that is sordid in the prize-fighting industry just now that I thought I would put it up to you. Do you think prize fighting is a sport and is it possible that you take this job of your seriously, smart as you seem to be, and no flattery intended?"

"It's more an amusement nowadays," said Mr. Farley. "I read the sports pages regularly and I see a lot of writing about the public being disgusted with the fighters and vowing never to go to the bouts again. But I think I talk to as many representative people as any one else does, and I don't hear much discontent. The fact is that nowadays when there is a big fight people want to go because their vanity is touched. Every barber within 100 miles of New York wants to be somewhere in the arena to see the fight so that he can talk about it to his customers for weeks afterward. The rich young executives of the town, the actors and other prominent people want to sit in the ringside rows to be recognized among those present.

People Vain About Such Things.

"Maybe the newspapers will mention them. People, even comparatively big people, are a little vain

Continued on Page 11, Column 1.

Baltimorean's 67 Ties Record; Has 136 for 36 Holes.

Woodmont Pro Is 2d With 142 in U. S. Tourney Trial.

By HENRY LITCHFIELD WEST.

RALPH BEACH, of the Suburban Club, Baltimore, and Arthur B. Thorn, of Woodmont, formerly of the Town and Country Club, were the fortunate golfers who yesterday won the right to compete in the annual championship of the Professional Golfers Association which will be played next September on the Fresh Meadow course at Flushing, Long Island. The competition yesterday was 36 holes, medal play, on the course of the Indian Spring Club.

The field yesterday numbered 24 golfers, representing the Middle Atlantic section, including Roland Hancock, of Lynchburg, Va., who came so near winning the national open championship at Olympia Fields but who, after a fine morning round of 73 yesterday, was out in 40 in the afternoon and picked up on the second nine.

Beach Wins by Margin Of 6 Strokes.

Beach, formerly with Chevy Chase and Burning Tree Clubs, easily outdistanced the entire field, winning by the wide margin of six strokes and playing two remarkable rounds, his morning score being 69, while in the afternoon he had a card of 67. His total of 136 was the best competition record for 36 holes ever made in this section and his 67 in the afternoon, when his ball hit the cup on the thirty-sixth hole for a 66, equaled the record of the course previously held by Miller B. Stevinson, the present District amateur champion, made in a qualifying round three years ago, and George J. Voigt in the Brightwood caddies' tournament last fall.

Thorn's victory was all the more unexpected because at the conclusion of the morning round he was in a tie with Roland Hancock and William Carson, East Potomac Park, for fifth place. He had finished with an apparently disastrous succession of 5s on the last four holes for a total of 73, while Beach and Warner Mather, Woodholme, had each scored 69 and Robert T. Barnett, Chevy Chase, and George Diffenbaugh, Indian Spring, each had 72.

Diffenbaugh and Mather In Fade-Out.

When the afternoon round began, Beach, Mather and Diffenbaugh were paired together, and naturally attracted a large gallery. Beach, out in 33, was holding his lead, so that the battle seemed to be between Mather and Diffenbaugh, the former having a three-stroke advantage at the start. When Diffenbaugh scored two birdies, narrowing the margin to one stroke, and when Mather sliced his ball from the ninth tee into a trap, the players were even, Diffenbaugh going out in 33, two under par, and Mather scoring 36.

Both Diffenbaugh and Mather faded out of the picture on the second nine. Diffenbaugh took 6 on the short fourteenth, when he sliced into a trap from the tee, was not out with his second, and was over the green with his third, and then he took another 6 on the sixteenth

Continued on Page 11, Column 5.

PRO GOLF SCORES

MORNING ROUND.

Out—											
Beach	4	4	5	4	3	2	4	4	3	—33	
Thorn	3	4	4	4	3	3	5	3	4	—33	
In—											
Beach	4	4	4	4	3	5	4	4	4	—36	—69
Thorn	4	5	4	4	3	5	5	5	5	—40	—73

AFTERNOON ROUND.

Beach	4	4	4	4	4	3	3	4	3	—33	
Thorn	4	3	4	4	4	3	4	4	3	—33	
In—											
Beach	5	4	4	3	2	5	4	3	4	—34	—67
Thorn	4	4	4	4	2	4	6	4	4	—36	—69

THE SCORES.

Ralph Beach, Suburban, 69—67—136.
Arthur B. Thorn, Woodmont, 73—69—142.
George Diffenbaugh, Indian Spring, 72—74—146.
Warner Mather, Woodholme, 69—77—146.
A. L. Houghton, unattached, 74—74—148.
Glenn Spencer, Maryland Country Club, 74—74—148.
Mel Shorey, East Potomac Park, 75—73—148.
R. Cliff McKimmie, Army, Navy and Marine, 78—71—149.
Lawrence Wisner, Suburban, 75—74—149.
Charles P. Betschler, Rodgers' Forge, 74—76—150.
Robert T. Barnett, Chevy Chase, 72—79—151.
Dave Thomson, Washington Golf and Country, 77—74—151.
Alex Armour, Congressional, 75—76—151.
Gene Larkin, Chevy Chase, 75—77—152.
Cliff Spencer, Maryland Country Club, 79—73—152.
William Malloy, Columbia, 80—74—154.
William Schreiber, Catoctin, 79—75—154.
Al Treder, Manor, 76—79—155.
No cards—William Wood, Washington Golf and Country; Roland Hancock, Lynchburg, Va.; Fred McLeod, Columbia; William Carson, East Potomac Park; Kenneth Allen, unattached; Leo McNerhany, Kenwood.

Chisox Bunch Hits To Beat Browns Again

St. Louis, July 29 (A.P.).—The Chicago White Sox, scoring four times in the fifth inning on four hits and a sacrifice, defeated the Browns today, 6 to 2, and made a clean sweep of the two-game series.

Although hit for eleven safeties, the same number as the Browns made, Al Thomas scattered his blows throughout the game.

The long-distance clouting was done by Jolley, who hit a home run, and Goslin and Ryan, who contributed triples.

Chicago.	AB	H	O	A	St. Louis.	AB	H	O	A
Watw'd.1b	5	2	13	0	Gullic.1b	4	1	11	4
Mull'vy.ss	3	0	2	1	Metzler.cf	4	2	2	0
Poth'gill.rf	4	2	0	1	Goslin.lf	4	3	1	1
Jolley.lf	5	2	2	0	Kress.ss	4	0	3	2
Barnes.cf	5	0	3	0	Hale.3b	4	2	1	4
Cissell.2b	5	1	3	5	Melillo.2b	4	0	5	7
Ryan.3b	5	2	3	6	Badgro.rf	4	1	2	0
Tate.c	4	2	1	1	Manion.c	2	0	2	0
Thomas.p	2	0	0	3	Stiles.p	3	2	0	3
					*Schulte	1	0	0	0
					†Kimsey	1	0	0	0
Totals	38	11	27	17	Totals	35	11	27	21

*Batted for Manion in ninth.
†Batted for Stiles in ninth.

Chicago	0	0	0	1	4	0	1	0	0—6
St. Louis	0	0	1	0	0	0	1	0	0—2

Runs—Watwood, Pothergill, Jolley, Barnes, Cissell, Ryan, Manion, Stiles. Errors—Kress (2), Barnes. Runs batted in—Goslin, Tate, Jolley (2), Cissell, Ryan (2), Metzler. Two-base hits—Cissell, Watwood. Three-base hits—Goslin, Ryan. Home run—Jolley. Sacrifices—Gullic, Mulleavy, Thomas. Double plays—Ryan to Cissell to Watwood. Left on base—Chicago, 10; St. Louis, 8. First base on balls—Off Thomas, 1; off Stiles, 3. Struck out—By Thomas, 1; by Stiles, 1. Passed ball—Tate.

ALEXANDRIA TO HONOR JUNIORS

Notables to Attend Banquet Tonight for Legion Team.

ALEXANDRIA, July 29.—Alexandria baseball fandom will tender a public reception to the American Legion Juniors, champions of the State of Virginia, tomorrow night at 8 o'clock in historic Gadsby's Tavern, Royal and Cameron streets.

Around 300 citizens are expected to pack the hall to hear talks by the youngsters and celebrities in the baseball world. President Clark Griffith, of the Washington American League Baseball Team; Walter Johnson, manager of the team; Joe Judge, premier first sacker; Art Shires and Al Schacht are expected to be guests of honor.

City Manager Wallace Lawrence will preside as toastmaster. An excellent entertainment program has been arranged. Fred Petitt, Alexandria's Al Jolson, and Talbert Haslett, one of the leading singers in northern Virginia, will render selections. A popular orchestra will render music

George Downham is chairman of the banquet committee. He has arranged to have Gadsby's Tavern elaborately decorated for the occasion.

Station Director James F. McGrath, of WJSV, announced today that a program would be placed on the "air" at 9 o'clock. This will give Virginians and Washingtonians a chance to listen to the various talks delivered by the celebrities attending.

The Legion fund to buy equipment for the youngsters is nearing the $150 goal. Over 50 citizens have contributed to this fund. On Thursday the Legion Juniors will play the Post 24 Team in a benefit game at Baggett's Stadium. This is expected to attract a large crowd.

Burton Pitton advanced into the second round of the Municipal Tennis Tourney this morning as W. H. Duty forfeited his match. Other first-round matches will be played today.

The Colonials have been declared winners of the Municipal Midget League, as the St. John's Team forfeited a game to them today. This club will meet the champions of the Washington Post Midget League for the midget baseball title of Washington and Northern Virginia.

J. Prex Wilson, director of the local playground system, expects to confer with Washington officials regarding this series this week. One game will be played in Alexandria, while the other will be fought out in Washington, and if a third is needed a coin will be flipped to decide the playing field.

Charlie Horne, St. Mary's Celtic pitcher, has been signed to aid in preparing the American Legion Juniors for their trip to Gastonia, N. C., on August 14-15. Horne will pitch in daily batting practice to the team.

Quantico.	AB	H	O	A	Friends.	AB	H	O	A
Purvis.c.2b	2	0	4	0	Brewer.3b	1	0	1	0
R.Kelly.ss	2	0	1	0	Paine.rf	2	1	0	0
Wash.p.3b	2	0	1	0	Dean.lf	1	1	1	0
Stevens.1b	2	1	1	0	How'd.cf.ss	1	1	1	0
T.K'ly.3b.p	2	1	1	4	Barly.1b	1	0	4	0
H.St'ns.2b	0	0	1	1	Powell.c	0	0	4	0
R'nolds.cf	1	0	1	0	Harlow.c	1	0	1	0
McInt'e.rf	0	0	0	0	Ham'rsly.p	1	0	1	5
Sisson.rf	0	0	0	0	G'frey.ss.cf	0	0	1	0
Lopez.lf	0	0	1	0	Fones.2b	1	0	1	4
Albis.c	0	0	1	0					
Totals	11	2	12	5	Totals	9	3	15	9

Quantico Juniors	0	2	0	0—2
Friends Midgets	3	4	0	x—7

Runs—Reynolds, Sisson, Brewer, Paine, Dean (2), Howard (2), Godfrey. Errors—Stevens, Brewer, Godfrey. Home run—Dean. First base on balls—Off R. Kelly, 4; off Hammersly, 3. Hits—Off Wash, 3 in 1-3 inning; off Hammersly, 2 in 5 innings. Struck out—By Hammersly, 6; by T. Kelly, 4. Winning pitcher—Hammersly. Losing pitcher—Wash. Umpires—Hamilton and Sinagel.

Baracas.	AB	H	O	A	Potterfield	AB	H	O	A
Scott.ss	4	3	1	1	J.Moore.2b	3	1	3	1
Fones.cf	4	1	1	0	Zimman.3b	1	1	2	0
Crupper.2b	4	2	5	3	Howard.lf	2	1	1	0
Hudson.1b	1	1	1	0	G.Moore.ss	4	1	2	4
West.1b	2	1	2	0	Ga'y.p.lf.3b	3	1	0	1
Bowles.3b	4	2	1	1	J.S'son.cf.p	4	2	1	1
Evans.lf.p	3	0	1	0	M'son.cf.lf	1	0	0	0
Hamilton.c	1	0	4	0	D.S'pson.1b	3	0	7	1
Mudd.c	2	1	5	0	Sperling.c	4	1	5	1
Long.rf	3	1	0	0	Embrey.rf	2	0	0	0
Devers.p.lf	2	0	0	0	Carr.rf	0	0	0	0
Totals	30	12	21	5	Totals	27	8	21	9

Baracas	0	1	3	2	1	0	0—7
Potterfield	0	0	2	0	3	0	0—5

Runs—Scott, Crupper, Hudson (2), Mudd, Long, Devers, Moore (2), Zimman, G. Moore, Garvey. Errors—Scott, Bowles. Two-base hit—Scott. Three-base hit—Bowles. First base on balls—Off Devers, 2; off Simpson, 1; off Garvey, 2. Hits—Off Evans, 8 in 4 innings; off Garvey, 4 in 2 innings; off Simpson, 8 in 5 innings.

GAINS BATTING LEAD

Lou Gehrig, Yankee first baseman, who yesterday supplanted Al Simmons at the top of the American League hitters by smacking two homers, a triple, and a double, to boost his average to .390.

VANCE FAILS TO CHECK BRAVES

Boston Ties Score in Eighth and Wins in Tenth, 4-3.

BOSTON, July 29 (A.P.).—For six innings today Dazzy Vance's speed had the Braves helpless, but the charm failed to last and they came from behind and drove the Dazzler from the mound in the eighth, scoring two runs to tie the score and finally defeated Brooklyn in the tenth inning, 4 to 3.

Ray Phelps was the losing pitcher as singles by Richbourg, Maranville and Sisler drove in the winning run with one out.

Brooklyn piled up a 3-to-0 lead in the first six frames. Boston scored once in the seventh then tied it up in the eighth, as George Sisler doubled after Richbourg had hit a two bagger and Maranville had walked. The veteran first sacker tried to win the game by stealing home in the same inning but was called out on a close play.

Wee Willie Sherdel pitched the distance for Boston and held the league leaders to eight hits, three by Babe Herman.

Brooklyn.	AB	H	O	A	Boston.	AB	H	O	A
Freder'k.cf	5	0	1	0	Richb'g.rf	5	2	3	0
Gilbert.3b	5	1	0	1	M'nville.ss	4	2	3	6
Herman.rf	4	3	0	0	Sisler.1b	5	3	10	0
Bis'ette.1b	4	1	11	1	Berger.lf	4	1	1	0
Wright.ss	3	1	2	1	Welsh.cf	4	1	6	0
Bressler.lf	4	0	1	1	Rollings.3b	3	1	1	3
Moore.2b	4	0	3	4	‡E.Clark	0	0	0	0
Deberry.c	3	1	7	0	Ch'ham.3b	1	1	0	0
Lopez.c	1	1	1	0	Spohrer.c	4	1	1	0
Vance.p	3	0	1	1	Maguire.2b	3	0	5	3
W.Clark.p	0	0	0	0	Sherdel.p	4	1	0	3
†Lee	0	0	0	0					
Phelps.p	0	0	1	2	Totals	37	13	30	15
Totals	36	8	*28	11					

* One out when winning run scored.
† Batted for W. Clark in ninth.
‡ Batted for Rollings in eighth.

Brooklyn	1	0	0	1	0	1	0	0	0	0—3
Boston	0	0	0	0	0	0	1	2	0	1—4

Runs—Richbourg (2), Maranville, Rollings, Gilbert, Herman (2). Errors—Vance, Maranville, Maguire. Runs batted in—Bissonette, Wright (2), Sisler (3), Maguire. Two-base hits—Herman, Richbourg, Sisler, Spohrer. Sacrifices—Herman, Bissonette, Wright, Lee, Maguire. Double plays—Bressler to Deberry; Moore to Bissonette; Phelps to Bissonette. Left on bases—Brooklyn, 7; Boston, 7. First base on balls—Off Vance, 1. Struck out—By Vance, 5; by Sherdel, 1. Hits—Off Vance, 9 in 7 innings (none out in eighth); off W. Clark, none in 1 inning; off Phelps, 4 in 1 1-3 innings. Wild pitch—Sherdel. Losing pitcher—Phelps. Umpires—Jorda, Rigler and Donohue. Time of game—1 hour and 58 minutes.

Miss Nuthall Seeks U. S. Tennis Crown

New York, July 29 (A.P.).—Betty Nuthall, 19-year-old English tennis star, expects to compete in the national women's championship beginning August 18 at Forest Hills, says Louis B. Bailey, president of the United States Lawn Tennis Association, who had just returned from Europe.

Miss Nuthall is coming over accompanied by her brother, Jim, a promising youngster, who also plans to engage in tournament play here.

Argentina and Uruguay Meet for Soccer Title

Montevideo, July 29 (A.P.).—Argentina and Uruguay will play tomorrow for the soccer football championship of the world. Record crowds are expected, and reports from Buenos Aires state that there are not enough steamships available to accommodate all the Argentinians who want to root for their team from the Pampas. It is estimated that 20,000 Argentinians will come to Montevideo by morning.

All of the tickets to the stadium have been sold, and they now command a large premium, since there are many partisans of the two teams who have purses to match their enthusiasm. In the semifinals, Argentine eliminated the United States, while Uruguay toppled Jugoslavia, the best of the European entries.

Batting of Waners Defeats Cardinals

Pittsburgh, July 29 (A.P.).—After a series of one run rallies in the late innings that finally sent the St. Louis Cardinals out in front in the ninth, the Pittsburgh Pirates came from behind in their half of the final frame today to win the series opener when Lloyd Waner singled Suhr and Bool across. The score was 6 to 5.

In the third inning, Paul Waner hit for the circuit with Brother Lloyd on base. The two Waners accounted for five of the Pirates' twelve hits, batted in four runs and scored three of them.

St. Louis.	AB	H	O	A	Pittsburgh.	AB	H	O	A
Douthit.cf	5	2	2	0	L.Waner.cf	5	3	3	0
High.3b	4	2	0	3	P.Waner.rf	3	2	5	0
Frisch.2b	4	2	3	6	G'tham.2b	4	0	2	4
Fisher.rf	4	1	4	0	Com'sky.lf	4	2	1	0
Hafey.lf	5	1	1	0	Traynor.3b	4	1	2	2
Watkins.1b	5	3	11	0	Bartell.ss	4	0	2	2
Gelbert.ss	4	0	1	2	Suhr.1b	3	1	7	2
Wilson.c	4	2	3	1	Hemsley.c	3	1	3	1
Rhem.p	2	1	0	0	Bool.c	1	1	1	0
*B'tomley	1	0	0	0	Kremer.p	3	1	1	0
Grab'ski.p	0	0	0	0	‡Flagstead	0	0	0	0
Totals	38	14	†25	12	Totals	34	12	27	11

*Batted for Rhem in eighth.
†One out when winning run scored.
‡Batted for Kremer in ninth.

St. Louis	0	0	0	0	1	1	1	1	1—5
Pittsburgh	1	0	2	0	0	0	1	0	2—6

Runs—L. Waner (2), P. Waner, Suhr (2), Bool, Douthit, Frisch (2), Watkins, Wilson. Errors—Grantham (2), Traynor, Gelbert. Runs batted in—Comorosky, P. Waner (2), Douthit, Watkins, Frisch, Kremer, Hafey, L. Waner (2). Two-base hits—L. Waner, P. Waner, Suhr, High, Hafey. Three-base hit—Comorosky. Home run—P. Waner. Sacrifices—P. Waner, Rhem, Frisch, Fisher, Flagstead. Double plays—Bartell to Suhr, Bartell to Grantham to Suhr, Frisch to Watkins, High to Frisch to Watkins. Left on bases—St. Louis, 10; Pittsburgh, 6. First base on balls—Off Kremer, 1; off Grabowski, 1. Struck out—By Rhem, 3; by Kremer, 2. Hits—Off Rhem, 8 in 7 innings; off Grabowski, 4 in 1 1-3 innings. Losing pitcher—Grabowski. Umpires—Magerkurth, Klem and Stark. Time of game—One hour 37 minutes.

Morgan Makes 5 Hits As Tribe Routs Tigers

Cleveland, Ohio, July 29 (A.P.).—Detroit ran up a 4-run lead in the first two innings today but could not hold in the face of a savage Cleveland batting attack and lost its second game in a row here, 14 to 7.

Four bases on balls plus three hits off Guy Cantrell in the second inning produced seven runs. Everill made his tenth home run of the season and a double in that inning. In the next inning the Indians combined four hits and two walks off Charley Sullivan for five more runs. Eddie Morgan, Indian first baseman, got two doubles and three singles in five times up.

Detroit.	AB	H	O	A	Cleveland.	AB	H	O	A
Johnson.rf	5	2	1	0	Jamieson.lf	4	1	3	0
Koenig.ss	5	2	3	1	Porter.rf	4	2	2	0
Gehr'r.2b	3	2	2	1	Morgan.1b	5	5	10	0
Alexa'r.1b	4	1	6	1	Hodapp.2b	5	1	5	3
Stone.lf	4	2	2	0	Averill.cf	5	2	4	0
Funk.cf	4	1	4	0	L.Sewell.c	4	0	1	0
Akers.3b	3	0	2	0	M'tague.3b	3	1	0	2
Hargrave.c	5	2	3	1	Goldman.ss	3	0	2	4
Cantrell.p	1	0	1	1	Hudlin.p	0	0	0	2
Sullivan.p	3	1	0	0	Shoffner.p	4	1	0	1
Totals	37	13	24	5	Totals	37	13	27	12

Detroit	3	1	0	0	0	0	0	1	2—7
Cleveland	0	7	5	0	1	0	1	0	x—14

Runs—Jamieson (2), Porter (3), Morgan (2), Hodapp, Averill, L. Sewell, Montague (2), Goldman, Shoffner, Johnson, Koenig, Gehringer (2), Alexander, Stone, Akers. Errors—Hudlin, Koenig. Runs batted in—Alexander, Stone, Funk (2), Koenig, Sullivan, Morgan (5), Averill (3), Porter (2), Hodapp, Jamieson. Two-base hits—Stone, Morgan (2), Averill, Johnson, Porter, Shoffner, Alexander. Three-base hits—Funk, Johnson. Home run—Averill. Stolen base—Gehringer. Sacrifices—Alexander, Goldman, Funk. Double play—Hudlin to Goldman to Morgan. Left on bases—Detroit, 10; Cleveland, 8. First base on balls—Off Cantrell, 4; off Sullivan, 2; off Shoffner, 5. Struck out—By Cantrell, 1; by Sullivan, 2; by Shoffner, 1. Hits—Off Sullivan, 9 in 6 innings; off Hudlin, 6 in 1 2-3 innings; off Shoffner, 7 in 7 1-3 innings; off Cantrell, 4 in 2 innings. Wild pitch—Shoffner. Winning pitcher—Shoffner. Losing pitcher—Cantrell. Umpires—Nallin and Dineen. Time of game—Two hours and two minutes.

Five Leading Hitters

AMERICAN LEAGUE.

	G.	AB.	R.	H.	Ave.
Gehrig, N. Y.	99	367	95	143	.390
Simmons, Phila.	86	342	95	132	.386
Cochrane, Phila.	83	308	72	116	.377
Dickey, N. Y.	69	246	39	90	.366
RICE, WASH.	91	374	79	137	.366

NATIONAL LEAGUE.

	G.	AB.	R.	H.	Ave.
Klein, Phila.	92	388	100	158	.407
O'Doul, Phila.	89	356	85	144	.404
Terry, N. Y.	97	392	94	156	.398
Stephenson, Chi.	76	252	44	98	.389
Herman, B'klyn.	95	381	96	147	.386

Gehrig Stars In Beating Macks

Hits Two Home Runs, Double and Triple in 12-3 Victory.

Johnson Halts Batting Attack of Champions.

PHILADELPHIA, July 29 (N.Y.W. N.S.).—The Yanks had everything today—pitching, the pepper and the punch—and they rolled over the Athletics in hollow fashion, crashing three second-string pitchers and spiking the big guns of the "three musketeers." The score was 12 to 3, and reduced the Athletics' lead over Washington to six games.

And it might also be remarked that the Yanks had Lou Gehrig. Yes, Cousin Lou was at the ball game. He smashed home run No. 30 and home run No. 31 of his 1930 series over the Shibe Park fences. He is only five homers behind Babe Ruth now. He also smacked a two-bagger and a three-bagger, and of the twelve runs the Yanks scored in their free hitting rush, Gehrig was responsible for six and he scored a seventh himself on a hit by Lazzeri. A pretty fair sort of a day's work.

Ruth Needs Lay-Off, Says Players.

Ruth didn't make any home runs. He did get two hard singles, and was passed once, but his bad hand isn't showing the improvement it should and the feeling is gaining amongst the players that if he is to be in for the final drive of the year he should take a lay-off now.

For the first time in a blue moon the Yanks had adequate pitching. Hank Johnson turned a fine set of innings this afternoon, holding the A's to seven hits. He didn't entirely stop the Big Three. Cochrane got a pair of singles and Foxx a three-bagger late in the game; but the king pin of the ping-pinners, Al Simmons, was very silent. Johnson hung the "collar"—that is, the important cipher in the hit column—on Simmons with neatness. He fanned Al twice, and not once did he let the pride of Philly hit the ball out of the infield.

Johnson struck out eight all told and would had but one run scored against him except for his wildness. He gave six bases on balls and two of these turned out to be runs later.

Still resenting his slip into the eighth notch in the batting order, Harry Rice did a little fancy clubbing today. He hit a double which scored a run in the early innings when runs meant a lot and in the late frames, when they were cheaper. Pitchers Quinn and Mahaffey having passed on, Harry boomed a home run over the right-field fence every bit as far as Gehrig's. Johnson also helped in the Yankee assault with a pair of hits.

New York.	AB	H	O	A	Phila.	AB	H	O	A
Combs.rf	5	1	0	0	Bishop.2b	3	1	2	5
Lary.ss	4	1	1	1	R.Perkins.c	1	0	1	0
Ruth.lf	4	2	0	0	Cramer.cf	5	0	5	0
Byrd.lf	0	0	2	0	Cochrane.c	4	2	2	0
Gehrig.1b	5	4	6	0	C.Perkins.p	1	0	0	0
Lazzeri.3b	5	3	3	2	Simmons.lf	4	0	3	0
Dickey.c	5	0	10	0	Foxx.1b	3	1	10	0
Chap'n.2b	4	0	3	4	Miller.rf	2	1	1	0
Rice.cf	5	2	2	0	Williams.ss	2	0	2	3
Johnson.p	5	2	0	0	Dykes.2b	3	1	0	3
					Quinn.p	1	0	0	0
					*McNair	1	0	0	0
					Mahaffey.p	0	0	1	0
					Higgins.2b	2	1	0	0
Totals	42	15	27	7	Totals	32	7	27	11

*Batted for Quinn in fourth.

New York	0	0	0	3	2	0	3	3	1—12
Philadelphia	0	0	0	1	0	0	1	1	0—3

Runs—Combs, Lary (2), Ruth (3), Gehrig (3), Lazzeri, Rice, Johnson, Foxx, Miller, Dykes. Error—Dykes. Runs batted in—Gehrig (6), Rice (2), Lazzeri (2), Ruth, Dykes, Cramer, Williams. Two-base hits—Gehrig, Lazzeri, Rice. Three-base hits—Gehrig, Lazzeri, Foxx. Home runs—Gehrig (2), Rice. Stolen bases—Foxx, Miller, Lazzeri. Sacrifice hit—Williams. Double plays—Bishop to Williams to Foxx; Chapman to Gehrig. Left on bases—New York, 7; Philadelphia, 9. First base on balls—Off Quinn, 1; off Mahaffey, 2; off Johnson, 6. Struck out—By Quinn, 2; by Perkins, 1; by Johnson, 8. Hits—Off Quinn, 5 in 4 innings; off Mahaffey, 5 in 3 innings; off C. Perkins, 5 in 2 innings. Hit by pitched ball—By Mahaffer (Chapman). Wild pitch—Mahaffey. Losing pitcher—Quinn. Umpires—Geisel, Owens and Moriarty. Time of game—2 hours and 16 minutes.

Griffiths and Heeney In Ring Bout Tonight

New York, July 29 (A.P.).—A heavy rainstorm early tonight forced postponement of the Queensboro Stadium's boxing show, scheduled for tonight, until tomorrow night. Gerald ("Tuffy") Griffiths, Sioux City, Iowa, meets Tom Heeney in the feature bout.

Young Corbett Seen As Welter Contender

New York, July 29 (A.P.). — The California Boxing Commission notified the New York Boxing Commission that it considered Young Corbett 3d, of Fresno, Calif., the leading contender for the welterweight title now held by young Jack Thompson. Within the last six months Corbett has defeated two holders of the crown in nontitular bouts.

NATS, TRAILING BY 6 GAMES, FACE CRUCIAL SERIES WITH MACKS

NEWEST NAT

JOE KUHEL,
First baseman, bought by the Nats from Kansas City at a reported price of $65,000 in cash and players, who will join the Washington Club tomorrow.

Johnson and Players Believe Team Is Out of Slump.

Kuhel Faces Fight to Oust Judge From 1st Base Job.

By FRANK H. YOUNG.

CONNIE MACK'S league leading world's champions will be here this afternoon as guests of the Nationals in the first of a two-game series listed for decision in the Clark Griffith Stadium and, if Manager Walter Johnson is correct in his assertion that his team is now out of its slump, a real battle should result. The teams start this abbreviated set with the Athletics six games in front.

"General" Alvin Crowder is listed to pitch for the Johnsons today, while it is Robert Moses (Lefty) Grove's turn to do the flinging for the visitors. The Nationals enjoy a slight advantage in their season's play with the Men of Mack, having won seven out of thirteen meetings. Five of these Washington lickings, however, were absorbed in a succession of contests when the teams last met, and it is up to the Nats to take the verdicts today and tomorrow to prove to their followers—and to themselves, too—that these defeats were not a complete caving-in before the champs.

Slump of Nationals Inexplicable.

Baseball is a most peculiar game with many things happening in it which can not be explained. Why the Nationals, after winning 20 of 24 games, suddenly collapsed out West is beyond the ken of any one, and neither could it be explained if they suddenly started another streak today at the expense of the league leaders.

Although giving no explanation other than that, for no reason at all, the Washington players suddenly started looking good in the pregame practice in Sunday's contest in Chicago and then showed pep and dash and a flash of their best form to turn in a one-sided victory, both Manager Johnson and his men believe that they have completely recovered from the near-knockout blow received at the hands of old John Slump at the beginning of the Western trip.

The Nat leader had his charges out for practice at Griffith Stadium yesterday morning and then decided to give his regulars a rest, they sitting in the stands and getting considerable pleasure watching the rookies take quite a strenuous workout under a burning sun.

Attention on Shires As Outfielder.

One of the most active was Art Shires. The "Great One" is not taken seriously often when he "pops off" while sitting on the bench, but his remark in Chicago that, with the team needing a punch, it was a crime for a .300 hitter like him to be kept idle, seemed to strike Skipper Johnson as quite logical, and Art was given considerable attention as a prospective outfielder yesterday.

The fact that Joe Kuhel, the $65,000 rookie first sacker, has been purchased by the Nationals from the Kansas City Blues is not altogether responsible for Shires' status being changed to that of outfielder candidate, for Art took a long workout in the wide-open spaces before Sunday's final game of the Chicago series.

Kuhel is not expected to report here until tomorrow and even then he will not be started immediately, as Manager Johnson wants to give the youngster a few days of grace in which to make himself at home.

Kuhel Bought for "Protection."

Clark Griffith, Washington Club president, went to great length last night to explain that Kuhel, despite the big money which the Nationals paid for him, was not bought to replace Capt. Joe Judge at this time. "It's just a case of protecting ourselves in the future," said the Nat owner. "Scout Joe Engel declares that Kuhel is the best all-around prospect he has seen in years.

"Judge is playing as well as he ever did, which is good enough for us," continued Griffith, "but he can't be expected to continue forever and I considered it good business to grab

Continued on Page 11, Column 2.

Ninth Straight Defeat Dealt Phils by Giants

New York, July 29 (A.P.).—The Giants slugged their way to a second victory over Philadelphia today to make a sweep of the two-game series and inflict a ninth successive defeat on the Phillies. The score was 11 to 3.

Phila.	AB	H	O	A	New York.	AB	H	O	A
Th'pson.2b	5	0	0	3	Critz.2b	4	0	2	1
Sothern.cf	4	1	3	0	Leach.lf	5	2	4	0
O'Doul.lf	4	3	2	0	L'strom.3b	3	2	1	2
Klein.rf	4	2	1	0	Terry.1b	4	1	5	0
Sherl'ck.1b	4	2	17	0	Ott.rf	3	2	2	0
Rensa.c	4	1	0	0	Hogan.c	4	1	8	0
Whitney.3b	4	0	1	5	Marshall.ss	4	1	3	1
Theve'w.ss	3	1	0	6	Roettger.cf	4	1	2	0
Benge.p	1	0	0	0	Hubbell.p	4	1	0	1
Nichols.p	2	0	0	2					
*Friberg	1	0	0	0	Totals	35	11	27	5
Totals	36	10	24	16					

*Batted for Nichols in ninth

Philadelphia	0	1	0	1	2	0	1	0	0—5
New York	0	3	4	1	0	3	0	0	x—11

Runs—Critz, Leach (2), Lindstrom (2), Terry, Ott (2), Hogan, Roettger, Hubbell, Sothern, O'Doul, Klein, Rensa, Thevenow. Errors—Thompson, O'Doul. Runs batted in—Rensa, Ott (3), Roettger, Hogan (2), Sherlock, Terry, O'Doul (3), Lindstrom (2). Two-base hits—Klein, Sothern, Lindstrom (2). Home runs—Rensa, Ott, Roettger, O'Doul. Stolen bases—Leach, Ott. Sacrifice—Terry. Double play—Hubbell to Marshall to Terry. Left on bases—New York, 5; Philadelphia, 5. First base on balls—Off Benge, 2; off Hubbell, 1; off Nichols, 2. Struck out—By Hubbell, 6. Hits—Off Benge, 6 in 2 2-3 innings; off Nichols, 5 in 5 1-3 innings. Wild pitch—Benge. Losing pitcher—Benge.

Major League Statistics

AMERICAN LEAGUE.

STANDING OF THE TEAMS.

	Won.	Lost.	Pct.
Philadelphia	67	34	.663
WASHINGTON	59	38	.608
New York	56	43	.566
Cleveland	52	49	.515
Detroit	47	55	.461
Chicago	41	56	.423
St. Louis	40	60	.400
Boston	35	62	.361

YESTERDAY'S RESULTS.

New York, 12; Philadelphia, 3.
Cleveland, 14; Detroit, 7.
Chicago, 6; St. Louis, 2.
Only games scheduled.

GAMES TODAY.

Philadelphia at WASHINGTON (3:30 p.m.).
New York at Boston.
Detroit at Cleveland.
St. Louis at Chicago.

NATIONAL LEAGUE.

STANDING OF THE TEAMS.

	Won.	Lost.	Pct.
Brooklyn	58	38	.604
Chicago	58	41	.586
New York	53	44	.546
St. Louis	48	47	.505
Pittsburgh	46	49	.484
Boston	45	51	.469
Cincinnati	44	52	.458
Philadelphia	31	61	.447

YESTERDAY'S RESULTS.

Boston, 4; Brooklyn, 3.
New York, 11; Philadelphia, 5.
Pittsburgh, 6; St. Louis, 5.
Cincinnati, 4; Chicago, 3.

TODAY'S GAMES.

Brooklyn at Philadelphia.
Boston at New York.
St. Louis at Pittsburgh.

WEST MEN'S WEAR

Special! . . .
$5 and $6
FANCY NEGLIGEE
SHIRTS
Imported Materials $3.45
Sidney West, Inc.
14th & G Sts.
EUGENE C. GOTT—PRESIDENT

HAWKINS MOTORS
Sales Ford Service
1529 Fourteenth St. N.W.
Decatur 3320
Conveniently Located on Fourteenth Street

SAVE TROLLEY FARE
Packard's warranted used cars—Lowest prices prevail, complete stock—All model Packards and other makes.
$50 and up
PACKARD
The Safest Used Car Market in the World
Kalorama Road At Seventeenth St.

WOODWARD & LOTHROP
10TH 11TH F AND G STREETS
SHANTUNG IS THE TIE
The Season's Neckwear Favorite in Plain Colors
Well-dressed men wear white shantung ties with plain colored shirts, plain colored shantungs with white shirts. These are hand-tailored, and have a resilient construction.
$1.50
THE MEN'S STORE, SECOND FLOOR.

SARATOGA MAKES DEBUT WITH 2 HANDICAPS TODAY

2-Year-Olds In $5,000 Stake

Blenheim Given Top Weight in Field of 9 Juveniles.

Petee Wrack Concedes 13 Pounds to Older Horses.

By ORLO ROBERTSON

SARATOGA SPRINGS, N. Y., July 29 (A.P.).—America's ranking thoroughbreds rested in their luxurious boxes tonight, awaiting the bugle call that will send the first of the group forth tomorrow in quest of riches at the opening of the picturesque Saratoga racing season.

As in the years past the Flash and the Saratoga Handicap—each with a value of $5,000 added—will feature the opening card that is expected to draw thousands of the "high and low" of American life out to the staid old Union Avenue Track. Five other races of the allowance class complete the well-rounded program.

Saratoga, gayly decorated and with a holiday atmosphere, buzzed with activity today as the throngs poured into the spacious hotels by train, automobile and airplane. The Cavanaugh Special, carrying the elite of the racing world, pulled in tonight and immediately elm-covered Broadway became the source of tips and counter tips. Horse-drawn vehicles vied with the more modern modes of transportation for business as the thousands of visitors sought out their places of abode for the month of racing.

Nine Juveniles in Handicap.

Nine juveniles were named overnight to start in the 5½-furlong feature for 2-year-olds, while the same number of older horses were selected to face Starter George Cassidy in the mile and a quarter jaunt styled the Saratoga Handicap.

Packing the top weight of 122 pounds, the Wheatley Stable's Blenheim was expected to go to the post the favorite in the Flash, which last year was won by Gallant Fox, now the 3-year-old champion.

The Wheatley youngster, however, will get plenty opposition from George D. Widener's Jamestown, which gets into the starting line-up with 3 pounds less and 1 more than Condescend, his stable mate. The remainder of the field includes E. R. Bradley's Black Tyrone, W. R. Coe's Masked Ball and Rock Belle, Joseph Leiter's Prince Apollo, A. J. Joyner's Red Flare, and Mrs. F. Ambrose Clark's Never Fade.

Petee Wrack Carries 120 Pounds.

John R. Macomber's Boston-owned Petee Wrack will be giving away 13 pounds when he attempts to win the Saratoga Handicap. The 5-year-old son of Wrack picks up 120 pounds, 13 more than has been assigned to the Mount Royal Stable's Marine and 14 more than the Belair Stud's Frisius will carry. W. R. Coe's Black Majesty and J. E. Widener's Curate get in with 105 pounds, while Coe's Cesare picks up 1 pound less. Mrs. Payne Whitney's Comstockery carries 102 pounds. Mrs. Graham Fair Vanderbilt's Chicatie 100, and C. C. Hieatt's filly, Ben Machree, the feather of 97 pounds.

Toro's Racing Career Is Ended by Injury

Chicago, July 29 (A.P.).—Edward B. McLean's Toro, which ruptured the muscles of a foreleg in the Arlington Handicap Saturday, probably will race no more.

Trainer John Schorr plans to keep the son of the Porter-Brocatelle with him during the rest of the Chicago racing season, after which he will go back to Belmont Plantation, Va., for stud service.

Victorian, winner of the Agua Caliente Handicap last winter, will be turned out to rest until the winter season. The Warm Stable star's recent performances have been far below form.

Field Day Saturday At Woodmont Club

The Woodmont Club has issued an attractive announcement of a field day to be held next Saturday. The feature event will be a four-ball match with Max Weyl and Howard Nordlinger paired against John C. Shorey and Roger Peacock. Weyl has been the club champion during the past two years and Nordlinger won the club championship in 1927. Shorey was the winner of the Woodmont invitation tournament last spring and Peacock was the medalist.

In addition to this four-ball match, which starts at 2 p. m., there will be a handicap tournament, 18 holes, throughout the day and at 4 o'clock in the afternoon a 9-hole mixed Scotch foursome. Putting and horseshoe throwing contests and a handicap tennis tournament are also on the program. At the conclusion of the events, a special dinner will be served in the clubhouse, followed by dancing until midnight.

RAIN HALTS GAME.

Yesterday's showers called a halt on the scheduled Government Baseball League important contest between the Navy Yard and Naval Hospital Nines on South Ellipse diamond. Hundreds of fans, intent on witnessing what promised to be the deciding second series championship game, journeyed to the Ellipse only to be disappointed. The game will be scheduled later.

PLAY-OFF SERIES PLANNED.

Dates were set last night for the playoff series between the Olmsted Grill and C. A. O'Brien senior teams of the Capital City League. Managers Snitz Nau, of the Olmsteds, and Johnny Wiles, of the O'Briens, agreed to start hostilities on August 17. The second game will be played the following week. The first to win two games will be awarded the title.

WESTS PLAY JASPERS.

The Sam West Midgets, winner of the Capital City League title, will play a series of games with the Jasper Post Nine, the first to be played Friday at 3 o'clock on No. 3 diamond.

Diamonds, Watches, Jewelry
ROSSLYN LOAN CO.
End Key Bridge — Rosslyn, Va.
S. F. Cooper, Mgr., formerly with H. K. Fulton. ROSSLYN CAR TO DOOR.

Boots and Saddle's

(Reg. U. S. Patent Office.)

—Saratoga and Arlington Selections—

By J. B. SNODGRASS.

SARATOGA SPRINGS, July 29.—A cheerful racing throng is in Saratoga Springs awaiting the opening of the summer racing season tomorrow. The card of seven races offered by Victor Schaumburg, racing secretary, bristles with class, especially in the featured flash stakes for 2-year-olds and the Saratoga Handicap, which for years have marked the beginning of the season here.

The Saratoga Handicap is a mile and a quarter for 3-year-olds and upward. Nine horses comprise the field. CURATE, which ran second in the Arlington Handicap last Saturday, has been leniently dealt with by the official handicapper in the allotment of 105 pounds and should be the favorite and is picked to win. It is necessary to go to Chicago and recent form on most of this field, and among these are both CURATE and PETEE WRACK, half brother of Gallant Fox, which has shown fine form in the Western city as well as in the East. PETEE WRACK defeated CURATE at Belmont Park; and over that race in the Suburban Handicap, which was a neck finish. CURATE takes off 4 pounds, while PETEE WRACK has the same impost of 122. These two horses probably will be fighting it out in this contest. COMSTOCKERY is probably best of the others, unless it is FRISIUS.

The first race, for fillies and mares, a field of ten, may be a surprise, for CHALICE has been working so fast at this course that she is selected to beat SPELLBOUND. The latter will be the favorite and is a fast mare. CAPTURE, another good one, and top weight, should be next. PROGENY and ELECTA are dangerous.

Four are to start in the steeplechase. WAR FLIER, top weight, is picked to beat INFANT, with WAYFAIR third. INFANT won at Belmont Park. WAR FLIER has given promise of making a fine jumper.

Nine 2-year-olds have been elected for the Flash, third race, 5½ furlongs, $5,000 purse. This is the fifty-sixth running of the Flash. Horses that have become great have been winners of this stake, and Gallant Fox started on his way to fame last year by winning this event. There is a standout colt in this race—George D. Widener's JAMESTOWN, with 118 pounds. MASHED BALL and NEVERFADE will be contenders for place. McAtee rides JAMESTOWN.

The Rancocas Stable's GRATTAN is selected to win the fifth race. This colt, rated at the top by Mr. Vosburgh last year, has had little action. Reports from him are so favorable that he must have a good chance of winning. He was rated high last winter for the Derby, but did not start. IMPERIAL AIR has been doing fine at Saratoga and is rated the contender, while COIN COLLECTOR is regarded as the probable third.

PHANTANSIME will have WHISKER to beat in the sixth race for 2-year-old maiden fillies. Eleven are to start in each division of this divided purse. Both the above-mentioned fillies made a fine showing on Long Island, just missing graduation from the maiden class. The contest between the two should be very interesting. TENEZ is better than she has shown and should get third money.

In the seventh ANGRY PLUME looks much the best. HARLEM has worked well and is rated the contender. YELLOW FLAG, ROCKBELLE, and SCUTTLE have a chance.

ARLINGTON PARK.

The Fort Wayne Purse of $1,800 is the Arlington headliner. DISPLAY should have progressed in his training enough to win this race, even though it is only a mile, he outclasses the field so decidedly. CANAAN should place, with BOOM next best. It looks like a one-horse race if the W. J. Salmon star is himself.

Mrs. John D. Hertz's WRIGLEY FIELD, coupled with EGYPT, will be favorite for the first race, but will have a battle to beat SKIFFY, which is coupled with PORTCODINE. The two entries should win straight, place and show money.

ROMANY BAW has a good chance in the second, with PLAY BALL the most to be feared. LAWYER for the short end.

RED CROSS SISTER is selected for the third gallop over SIR ARGO. CALOME, a recent winner, has a chance to repeat.

MAXIVA is back in form, winning last out, and should take the fifth, with CLOVER CLUB and PRATE next best.

The sixth may go to MASTER ACE, with FAIR ARGUMENT to beat. TOMMY LAD for show.

FADDY is best in the seventh. Mud would suit him better. He is a good horse, but wins few races. He has cheaper opposition than usual in this race. KADIAK and WOODAXTON may be the contenders.

ARLINGTON PARK, ILL., CHART, JULY 29, 1930.

(Associated Press.)

WEATHER, CLEAR. TRACK, FAST.

FIRST RACE—Five and one-half furlongs. Purse, $1,500. For 2-year-olds. Start good. Won driving; place, same. Went to post at 2:18. Off at 2:19. Winner, Herbert Bayard Swope's ch. f. (2), by Stimulus—Blaze o' Gold. Trained by W. Knapp. Value to winner, $1,050; second, $250; third, $150; fourth, $50. Time, 0:23 2-5, 0:47, 1:00 1-5, 1:07.

Horses	Wgt.	Post	St.	¼	½	Str.	Fin.	Jockeys	Straight
WEE DROP	106	3	4	1½	$1^{1½}$	1^{2}	1^{1}	Steffen	$1.85
HYANNISPORT	100	3	3	9^{4}	8^{7}	3^{h}	2½	Marcum	13.03
JOLLY KING	111	1	5	5^{2}	2^{h}	2^{h}	3¼	Shropshire	7.05
SEGURO	118	12	8	7^{h}	5^{1}	5^{2}	4^{1}	Laidley	37.97
SISTER MARY	111	5	7	3^{1}	3^{1}	4^{1}	5^{1}	Leyland	3.51
CHILLY FLIGHT	105	10	11	11^{1}	10^{2}	10^{3}	6^{2}	Landolt	*38.62
LANIER	107	11	2	6^{h}	6^{h}	6^{h}	7^{1}	Neal	*
MONKEY SHINE	105	6	14	13^{1}	12^{3}	12^{4}	8¼	Corbett	*
FLY'G CHEROKEE	118	13	9	8^{1}	9^{2}	9^{h}	9½	Finnerty	16.27
VALEDICTORY	116	14	1	2^{1}	4^{1}	7^{1}	10^{2}	Knight	18.67
STONE MARTIN	109	4	10	10^{2}	11^{2}	11^{2}	11^{2}	Depeso	11.20
DRY DOCK	114	8	6	4^{1}	7½	8^{2}	12^{1}	Morrison	15.37
TANGIER	106	9	12	12^{1}	13^{2}	13^{2}	13^{2}	Howell	*
ROSEALON	102	7	13	14	14	14	14	Marinelli	*

* Field.

Two-dollar mutuels paid—WEE DROP, $5.70, $4.34, $3.20; HYANNISPORT, $9.68, $6.04; JOLLY KING, $5.46.

WEE DROP had most speed, shook off VALEDICTORY and SISTER MARY after leaving the back stretch and, continuing well to the home stretch, held on well in long, hard final drive to outlast HYANNISPORT. HYANNISPORT was shuffled back, but finished going much the fastest, outgaming JOLLY KING. JOLLY KING, forward factor, weakened in final drive. SEGURO closed a gap and finished fast. SISTER MARY was raced wide and tired badly. VALEDICTORY and DRY DOCK showed early speed, but stopped badly in the stretch.

SECOND RACE—Six furlongs. Purse, $1,500; claiming. For 3-year-olds and upward. Start good. Won easily; place, driving. Went to post at 2:48. Off at 2:50. Winner, Jones Stock Farm's b. f. (4), by Hand Grenade—Leggogal. Trained by B. A. Jones. Value to winner, $1,050; second, $250; third, $150; fourth, $50. Time, 0:22 3-5, 0:46 4-5, 1:12 1-5.

Horses	Wgt.	Post	St.	¼	½	Str.	Fin.	Jockeys	Straight
TADDYWAWA	110	7	5	4^{2}	4^{2}	$3^{1½}$	$1^{1¼}$	Day	$2.28
ROMANY BAW	112	8	2	1^{2}	1^{2}	1^{2}	2^{3}	Ayraud	9.64
THE OKAH	115	2	1	2^{1}	2¼	2¼	3^{2}	Marcum	2.54
JOY ROCK	116	3	3	3^{2}	3^{2}	4^{3}	4^{2}	Shropshire	2.64
WILDALE	115	1	8	8	6^{4}	6^{12}	5^{h}	Hanford	12.67
BEHAVE CASH	107	5	7	5^{h}	5^{3}	5^{1}	6^{12}	Depeso	32.86
MARSANIA	111	4	6	7^{h}	8	7^{2}	7^{4}	Wilson	146.38
AINAHAU	116	6	4	6^{4}	7^{2}	8	8	Landolt	180.94

Two-dollar mutuels paid—TADDYWAWA, $6.56, $4.38, $3.10; ROMANY BAW, $8.74, $4.40; THE OKAH, $2.96.

TADDYWAWA was outpaced to the stretch, but closing fast on outside in final quarter, wore down leaders and won going away. ROMANY BAW showed most early speed, set good pace to midway of home stretch, but tired and could not withstand the winner. THE OKAH had speed from the start, raced JOY ROCK into defeat and held on fairly well in the late stages. JOY ROCK went well to stretch turn, then quit badly. WILDALE was outrun. Others raced poorly.

THIRD RACE—Five and one-half furlongs. Purse, $1,600. For 2-year-olds. Start good. Won easily; place, driving. Went to post at 3:18. Off at 3:19. Winner, E. R. Bradley's ch. c. (2), by Durbar II—Believe Me Boys. Trained by H. J. Thompson. Value to winner, $1,150; second, $250; third, $150; fourth, $50. Time, 0:23 4-5, 0:47 2-5, 1:00 2-5, 1:06 4-5.

Horses	Wgt.	Post	St.	¼	½	Str.	Fin.	Jockeys	Straight
BATHORSE	115	4	2	1^{nk}	1^{2}	1^{1}	1^{4}	J. Smith	$2.02
PITTSBURGHER	115	5	6	3^{2}	3^{4}	2^{4}	2^{4}	Leyland	1.30
BOOSTER TWIST	110	1	4	6	4^{h}	4^{2}	3^{1}	Corbett	68.92
LA SALLE	112	3	1	4^{h}	5^{h}	5½	4^{3}	Marcum	2.70
MAGOTHY	107	6	3	2^{2}	2^{2}	3^{h}	5¼	Leblanc	96.15
TRUXTON	110	2	5	5^{1}	6	6	6	Laidley	90.45

Two-dollar mutuels paid—BATHORSE, $6.04, $2.62, $2.30; PITTSBURGHER, $2.70, $2.30; BOOSTER TWIST, $4.90.

BATHORSE shook off MAGOTHY in first quarter, always showed most speed thereafter and, keeping PITTSBURGHER safe, won as rider pleased. PITTSBURGHER moved up fast entering the stretch, disposed of others, but was unable to threaten the winner. BOOSTER TWIST gained gradually from slow beginning and showed a good effort. LA SALLE was badly outrun throughout and was under a pull soon after start. MAGOTHY tired badly.

FOURTH RACE—One mile. Purse, $1,500; claiming. For 3-year-olds and upward. Start good. Won driving; place, same. Went to post at 3:48. Off at 3:50½. Winner, W. S. Dudley's b. f. (3), by Coventry—Princess Royal. Trained by T. P. Hayes. Value to winner, $1,050; second, $250; third, $150; fourth, $50. Time, 0:23 3-5, 0:46 4-5, 1:11 1-5, 1:36 3-5.

Horses	Wgt.	Post	St.	¼	½	¾	Str.	Fin.	Jockeys	Straight
MISS BESS	104	6	6	3½	3^{h}	3^{1}	2^{2}	1¼	Marcum	$1.33
ZIDA	104	1	1	1^{nk}	1^{1}	1^{2}	1^{1}	2^{4}	Corbett	6.68
SUPRYSE	103	7	3	2^{2}	2^{2}	2^{2}	3^{4}	3^{3}	Ayraud	5.47
BILLY CHAMP	109	3	5	4^{1}	4^{4}	4^{2}	$4^{1½}$	4^{1}	Trivett	7.23
BELLI CASUS	106	2	4	6	6	5½	5^{4}	5^{4}	Steffen	4.46
MAUDLIN	109	4	2	5^{1}	5¼	6	6	6	Shropshire	18.60

Two-dollar mutuels paid—MISS BESS, $4.66, $3.60, $2.86; ZIDA, $6.10, $4.32; SUPRYSE, $2.88.

MISS BESS, keeping close up after the start, came fast around the stretch turn and, moving to leaders rapidly, easily wore down ZIDA to win going away in mild drive. ZIDA had the most early speed, disposed of SUPRYSE and drew away, but tired and was unable to match winner's challenge. SUPRYSE had early speed, went well to stretch and tired. BILLY CHAMP raced evenly. BELLI CASUS was outrun and went in dull form. MAUDLIN quit.

FIFTH RACE—One mile. Purse, $1,800. For 3-year-olds and upward. Start good. Won driving; place, same. Went to post at 4:18. Off at 4:18½. Winner, K. E. Hitt's b. g. (5), by Ed Crump—Ruth Strickland. Trained by T. R. Rodrock. Value to winner, $1,300; second, $300; third, $150; fourth, $50. Time, 0:23 4-5, 0:47, 1:12, 1:37 1-5.

Horses	Wgt.	Post	St.	¼	½	¾	Str.	Fin.	Jockeys	Straight
HOT TODDY	110	4	1	$5^{1¼}$	5^{1}	3^{h}	1^{h}	1^{nk}	Watters	$2.67
WILLIAM T.	113	6	5	6^{1}	6^{2}	6^{3}	3^{h}	2^{2}	Ambrose	4.03
BUDDY BAUER	113	3	3	2^{h}	3^{1}	4^{3}	2^{1}	3^{3}	J. Smith	1.57
LIEUT. RUSSELL	102	7	2	$1^{1¼}$	1^{h}	$2^{1¼}$	4^{1}	4^{nk}	Marinelli	28.14
UNCOMMON GOLD	110	1	7	7	7	7	6^{h}	5^{2}	Swigert	22.08
BLACKWOOD	113	5	4	3^{1}	4^{1}	5^{h}	7	6^{h}	Shropshire	22.93
JOCK	113	2	6	4^{1}	2^{1}	1^{h}	5^{4}	7	Steffen	9.97

Two-dollar mutuels paid—HOT TODDY, $7.34, $4.00, $2.60; WILLIAM T., $5.02, $3.00; BUDDY BAUER, $2.48.

HOT TODDY, saved first half mile, was able to get through on inside entering stretch, quickly overhauled JOCK and BUDDY BAUER, drew clear an eighth away, but was tiring in final seventy yards, barely outlasting WILLIAM T. WILLIAM T. was restrained first quarter, moved up fast in final quarter, quickly disposed of remainder of field and would have won at a greater distance. BUDDY BAUER, on the outside, raced trifle wide, had no other mishaps and held on fairly well. LIEUTENANT RUSSELL had much early speed, but was done in the stretch. BLACKWOOD had brief early speed. JOCK improved position gradually, took brief lead at end of three-quarters, but quit badly thereafter.

SIXTH RACE—One and one-eighth miles. Purse, $1,500; claiming. For 3-year-olds and upward. Start good. Won easily; place, same. Went to post at 4:47. Off at 4:48. Winner, Mrs. R. Pollard's b. g. (4), by Sand Mile—Mary Powell. Trained by R. Pollard. Value to winner, $1,050; second, $250; third, $150; fourth, $50. Time, 0:25 1-5, 0:49 2-5, 1:14 3-5, 1:40 4-5, 1:54 3-5.

Horses	Wgt.	Post	St.	¼	½	¾	Str.	Fin.	Jockeys	Straight
J. A. WEIL	110	11	5	3½	4^{3}	2^{1}	1^{3}	1^{4}	Hanford	$4.20
ROCK HAWK	115	8	7	4^{1}	1½	1½	2^{3}	2^{4}	Knight	3.50
SHADY REST	110	6	6	$2^{1½}$	2^{h}	4^{2}	3¼	3^{1}	Taormino	*19.20
THE ALDERMAN	110	3	1	1^{h}	3^{1}	$3^{1½}$	4^{2}	4^{h}	Corbett	4.36
HOLD FAST	110	1	3	10^{6}	9^{1}	7^{h}	6^{2}	5^{1}	Morrison	5.72
FLO O'NEIL	100	9	9	6¼	$5^{1¼}$	5½	5^{1}	6^{6}	McLaughlin	17.11
AVIATOR	115	4	2	8^{nk}	6^{1}	6^{2}	7½	7¼	Leyland	4.92
WILLING	100	7	8	7^{2}	7^{1}	8^{5}	8^{5}	8^{4}	Depeso	*
MISS MARYLAND	105	2	4	5^{1}	8^{1}	9^{2}	9^{2}	9^{10}	Day	24.27
SON OF VOLTA	108	10	11	9^{3}	10^{10}	10^{10}	10^{10}	10^{8}	Laidley	141.52
PATINA	109	5	10	11	11	11	11	11	Trivett	*

* Field.

Two-dollar mutuels paid—J. A. WEIL, $10.40, $4.52, $4.12; ROCK HAWK, $4.48, $3.46; SHADY REST, $4.96.

J. A. WEIL was kept close to the pace and, racing restrained to the stretch entrance, moved up fast around the turn on the outside, overhauled leaders and drew out strongly. ROCK HAWK, always the contender, took lead in far turn, continued well, but was no match for the winner. SHADY REST, a factor from the start, came strong in the stretch and, holding on well, outstayed THE ALDERMAN. THE ALDERMAN had early speed, but tired. HOLD FAST closed a good gap.

SEVENTH RACE—One and one-eighth miles. Purse, $1,500; claiming. For 3-year-olds and upward. Start good. Won easily; place, driving. Went to post at 5:18. Off at 5:21. Winner, Jones Stock Farm's br. g. (7), by Sandy Mole—Karine. Trained by B. A. Jones. Value to winner, $1,050; second, $250; third, $150; fourth, $50. Time, 0:24 3-5, 0:48 4-5, 1:14, 1:40 1-5, 1:53 4-5.

Horses	Wgt.	Post	St.	¼	½	¾	Str.	Fin.	Jockeys	Straight
COCKRILL	110	12	9	4^{4}	3^{2}	2^{1}	$1^{1½}$	1^{6}	Hanford	$2.66
LOCKET	100	9	8	1^{8}	1^{4}	1^{1}	2^{4}	2^{nk}	Marcum	3.10
COMET	115	3	2	8^{nk}	7^{2}	6^{2}	5^{2}	3^{2}	Watters	10.73
LEAH JANE	97	10	5	6½	6^{nk}	4^{5}	3^{2}	$4^{1½}$	Depeso	*23.15
MARGATE	105	5	3	2^{1}	2^{1}	3^{h}	4^{1}	5^{3}	Tinker	10.17
HY SCHNEIDER	115	8	4	5^{1}	5^{2}	$5^{1½}$	6^{4}	6^{2}	Corbett	6.42
RUTH MAYES	97	1	6	7^{1}	8^{h}	9^{h}	$8^{1½}$	7¼	McLaughlin	9.50
FAIRY MAN	115	4	1	3½	4^{h}	7^{1}	7^{1}	8^{8}	Finnerty	12.77
AFTERGLOW	115	7	11	12	10^{h}	10^{2}	10¼	9¼	Serio	45.25
TRUDGEON	102	11	12	9^{1}	9^{1}	8^{1}	9^{2}	10^{h}	Howell	*
COTTAGE BOY	110	2	10	11½	11^{h}	11^{8}	11^{10}	11^{10}	Day	*
JOHN PEEL	110	6	7	10½	12	12	12	12	Neal	73.53

* Field.

Two-dollar mutuels paid—COCKRILL, $7.32, $4.18, $3.74; LOCKET, $4.02, $3.42; COMET, $5.58.

COCKRILL began slowly, but quickly racing his way into contention, improved position gradually and, coming with a strong challenge in the stretch, wore down LOCKET and drew away to win as rider pleased. LOCKET opened up a long early lead, but tired after six furlongs and was no match for the winner. COMET closed a good gap, came fast in the final quarter and just missed wearing down LOCKET. LEAH JANE loomed up strongly entering stretch, but tired in the final drive. MARGATE weakened under pressure. FAIRY MAN quit.

HAMILTON ENTRIES.

(Associated Press.)

FIRST RACE—Six furlongs; purse, $1,000; the Niagara; for 3-year-olds and upward, maidens.
1 Postville 108 | 6 Trapland 108
2 Beunic 111 | 7 Dance 111
3 Thurso 106 | 8 Cripla 111
4 Evanston 113 | 9 Rosswin 106
5 Flying Fabric 101 | 10 Airport 101
Also eligible—
11 Sun Dix 110 | 14 Pitloohry 113
12 Pardika 101 | 15 Gold Koenig 108
13 Tw. One S'gs 103
SECOND RACE—Six furlongs; purse, $1,000; claiming; for 3-year-olds and upward.
1 Hazel G'berts 113 | 6 Dr. Fred 114
2 Recognition 109 | 7 Venarock 100
3 Sidney W. 102 | 8 John. O'beil 107
4 Colonel Seth 113 | 9 Sun Man 108
5 *Sunmeta 102 | 10 Night Hawk 111
Also eligible—
11 Jane R'hart 109 | 14 Fair Fortune 99
12 Soteria 100 | 15 Taudlane 115
13 Campfire M'd 97
THIRD RACE—Five and one-half furlongs; purse, $1,000; claiming; for 2-year-olds.
1 Snap 114 | 6 Intractable 114
2 Bold Bendigo 99 | 7 Star Polly 105
3 Observation 111 | 8 Ron. Charm 99
4 Clearwing 107 | 9 Ellis F. 103
5 Sir Bryon 111 | 10 My Old Rose 111
Also eligible—
11 Gimme Girl 104 | 12 General Toy 106
FOURTH RACE—One mile and 70 yards; purse, $1,200; the Brantford; for 3-year-olds and upward (foaled in Canada).
1 Willingdon 107 | 5 Troutlet 105
2 Kingsway 103 | 6 Refiner 104
3 Pat Galety 103 | 7 Quatra Bras 108
4 Kitling 107
FIFTH RACE—One and one-sixteenth miles; purse, $1,500; the Forest Hill Plate; for 3-year-olds and upward.
1 Skid 106 | 5 Sunvir 113
2 Wrackell 103 | 6 Light View 107
3 Merid. Queen 105 | 7 Solace 110
4 Omareen 107
SIXTH RACE—One and one-sixteenth miles; purse, $1,000; claiming; for 3-year-olds and upward.
1 My Bell 101 | 7 Yosan 108
2 *Tempter 110 | 8 Fascist 110
3 Lionhearted 109 | 9 Billy Warren 103
4 *Just In Fun 94 | 10 Imbros 109
5 Homelike 109 | 11 Madder 104
6 Prince Carol 109 | 12 North Breeze 103
Also eligible—
13 Alita Allen 101 | 16 *Star 93
14 *Isostasy 109 | 17 Celeritas 106
15 *Wand Gold 92
SEVENTH RACE—One and one-eighth miles; purse, $1,000; the Capelon Plate; claiming; for 4-year-olds and upward.
1 Clear Sky 111 | 5 Rejuvenation 112
2 Judge B'lett 113 | 6 Tall Grass 109
3 Mart Malone 108 | 7 Groom 116
4 Torch 113
*Apprentice allowance claimed.
Weather, clear; track, fast.

ARLINGTON PARK ENTRIES.

(Associated Press.)

FIRST RACE—Six furlongs; purse, $1,500; allowances; for 2-year-old colts and geldings, maidens.
1 ‡Portcodine 116 | 8 Homer L. 116
2 Douglas Alley 116 | 9 Sedgie 116
3 Noon Play 116 | 10 Toney's Star 116
4 Silver Lake 116 | 11 Sun Meadow 116
5 Boiling 116 | 12 †Wrigley Field 116
6 Yogano 116 | 13 Inheritor 116
7 Plutarch 116 | 14 §Chuckling 116
Also eligible—
15 Broomstreet 116 | 17 †Egypt 116
16 §Magic Flute 116 | 18 ‡Skiffy 116
†Mrs. J. D. Hertz entry.
‡E. B. McLean entry.
§Greentree Stable entry.
SECOND RACE—Six furlongs; purse, $1,500; claiming; for 3-year-olds.
1 *Romany Baw 111 | 7 *Racketeer 103
2 Play Ball 115 | 8 Bub McFarland 117
3 Line Rider 115 | 9 Nifty 111
4 Shackelford 115 | 10 R. McDonald 113
5 Lawyer 117 | 11 Brown Sinner 112
6 Particular 115
THIRD RACE—Six furlongs; purse, $1,500; claiming; for 3-year-olds.
1 Fetish 113 | 7 *Calome 115
2 *Sir Argo 108 | 8 *Coral Beach 112
3 Burnt Brown 1.. | 9 Wrack Royal 113
4 *Silvia Meade 103 | 10 Red C. Sister 108
5 *Guide Right 112 | 11 Athtofia 113
6 *Blaze the Trail 108
FOURTH RACE—One mile (Hertz course); purse, $1,800; the Fort Wayne; allowances; for 3-year-olds and upward.
1 Amyvale 103 | 4 Suitor 106
2 Macedon 103 | 5 Display 113
3 Canaan 106 | 6 Boom 103
FIFTH RACE—One mile (Hertz course); purse, $1,500; claiming; for 4-year-olds and upward.
1 Nealon Kay 113 | 5 *Blewaway 103
2 Prate 108 | 6 Clover Club 111
3 Royal Charge 113 | 7 *Maxiva 106
4 *Reigh Olga 108
SIXTH RACE—One mile (Hertz course); purse, $1,500; claiming; for 4-year-olds and upward.
1 *F. Argument 111 | 5 Overfire 113
2 Our Pal 111 | 6 *Boyish Bob 103
3 Master Ace 108 | 7 *John T. D. 110
4 Turnover 113 | 8 *Tommy Lad 108
SEVENTH RACE—One and one-quarter miles; purse, $1,500; claiming; for 3-year-olds and upward.
1 *Wood Axton 98 | 6 Kadiak 112
2 Sandy Shore 108 | 7 Pretty Pose 110
3 *Shady Rest 103 | 8 Seth's Ballot 108
4 *Faddy 103 | 9 *Quibbler 110
5 Herendeen 111
*Apprentice allowance claimed.
Weather, clear; track, fast.

BAINBRIDGE ENTRIES.

(Associated Press.)

FIRST RACE—Six furlongs; purse, $700; claiming; for 3-year-olds.
1 Meadow Text 105 | 7 Morton 106
2 Fair Margarty 110 | 8 Lang 101
3 Lady Sheridan 110 | 9 Reg. Broom 101
4 Bach Prince 106 | 10 South. Belle 101
5 *Bright Flash 102 | 11 *Kitty Kean 96
6 Dick Wheel 106 | 12 *Winnie Jo. 100
Also eligible—
13 *Fr. Podesta 105 | 16 Shan. Rose 106
14 *Windy Ross 103 | 17 Angel Bright 103
15 *Aline B'nger 96 | 18 Little Birka 103
SECOND RACE—Five and one-half furlongs; purse, $700; claiming; for 2-year-olds.
1 *Race Extra 104 | 7 *South. Cloud 107
2 *Oscar 104 | 8 *Fair Ester 99
3 Solid South 107 | 9 *Sweet Call 102
4 Rush Baby 104 | 10 Dee John 102
5 *Red Tam 108 | 11 *Marura 99
6 *Swift Miss 99 | 12 Shasta Lover 112
Also eligible—
13 Miss Way 104 | 16 Napa 107
14 Black Well 107 | 17 Shasta Sun 107
15 Dorothy Ellen 104 | 18 Biggest 109
THIRD RACE—Six furlongs; purse, $800; claiming; for 3-year-olds and upward.
1 Andresito 112 | 7 Numancia 101
2 The Padre 112 | 8 Lucky Dan 106
3 *Marg. Parker 102 | 9 *Charm. Lady 99
4 *My Beauty 106 | 10 *Weenie 92
5 *Dusky Maid 96 | 11 Fleeting Fire 112
6 *Cash Play 107 | 12 Fig Leaf 105
Also eligible—
13 Tarrant 110 | 15 *One Cent 103
14 *Etonardo 101
FOURTH RACE—One and one-sixteenth miles; purse, $700; claiming; for 3-year-olds and upward.
1 *Billie N. 100 | 7 Kill Joy 107
2 Interior 102 | 8 *Well Turned 108
3 Sweep Net 113 | 9 Frances E. 110
4 *Shasta Belle 106 | 10 *Alamae 98
5 *Miss S'vire 111 | 11 *Queen W'ms 108
6 *Baby Delhi 111 | 12 Sturdy Stella 110
Also eligible—
13 Nama 102
FIFTH RACE—Six furlongs; purse, $1,200; the Madison Country Club; for 3-year-olds and upward.
1 Nichelson 114 | 5 Tyrol 100
2 Cartago 101 | 6 By Product 98
3 Tonto Roke 102 | 7 Bocaratone 109
4 Mote 106
SIXTH RACE—One mile and 70 yards; purse, $800; claiming; for 3-year-olds and upward.
1 Highway 110 | 7 *Baritone 113
2 *Perfect Alibi 98 | 8 *Old Bill 105
3 Sharon 111 | 9 *Bucky Harris 102
4 *Dougherty 97 | 10 Spanflow 105
5 *M. McClain 97 | 11 Fly. Ambas'r. 99
6 Braggadocio 113
SEVENTH RACE—One and one-sixteenth miles; purse, $700; claiming; for 3-year-olds and upward.
1 *Nonenicer 91 | 7 *Brownie S'le. 104
2 *Salutation 107 | 8 Thistle Boy 112
3 Honesty 107 | 9 *Mascara 102
4 *Circuit 105 | 10 *Checkmate 107
5 Traveller 109 | 11 Marg. Flynn 93
6 Sea Lady 104 | 12 *Pequeto 99
Also eligible—
13 *Jack Up 107 | 16 Fusileer 109
14 *Paddy F'erty 102 | 17 *Marcella A'es 102
15 *Wentz 107 | 18 *Uncle Bott 108
*Apprentice allowance claimed.
Weather, clear; track, fast.

SARATOGA ENTRIES.

(Associated Press.)

FIRST RACE—Seven furlongs; the Columbia; conditions; for 3-year-olds and upward, fillies and mares.
1 Hilaria 109 | 6 Chalice 103
2 Black Mammy 115 | 7 Capture 118
3 Escutcheon 106 | 8 Nicotine 100
4 Mad Hattie 109 | 9 Electa 115
5 Spellbound 112 | 10 Progeny 109
SECOND RACE—About 2 miles; the Fox Hollow steeplechase handicap; for 3-year-olds and upward.
1 Mayfair 139 | 3 War Flier 142
2 †Infant 131 | 4 Stalker 133
THIRD RACE—Five and one-half furlongs; the Flash; for 2-year-olds.
1 Black Tyrone 112 | 6 Jamestown 118
2 Masked Ball 109 | 7 Rock Belle 109
3 Condescend 118 | 8 Red Flare 112
4 Blenheim 122 | 9 Never Fade 116
5 Prince Apollo 118
FOURTH RACE—Wilson mile; the Caughnawaga; claiming; for 3-year-olds and upward.
1 †Coin Collector 105 | 9 Hornpipe 110
2 Imperial Air 115 | 10 *Swatter 100
3 Perkins 112 | 11 †Zeal 103
4 Essare 112 | 12 Aldershot 110
5 Mint Sauce 112 | 13 Soother 122
6 Grattan 116 | 14 Fleche d'Arg't 105
7 Black Watch 117 | 15 Partisan 110
8 *Kildare 112
FIFTH RACE—One and one-quarter miles; the Saratoga handicap; for 3-year-olds and upward.
1 Marine 107 | 6 Comstockery 102
2 Chicatie 100 | 7 Petee Wrack 120
3 Cesare 104 | 8 Black Majesty 105
4 Ben Machree 97 | 9 Curate 105
5 Frisius 106
SIXTH RACE—(First division); 5 furlongs; the Skidmore; for 2-year-old maiden fillies.
1 Prioress 115 | 7 Zaidee 115
2 Lady Minnie 115 | 8 Whisker 115
3 Lady Legs 115 | 9 Queen Herod 115
4 Buck Up 115 | 10 Transformat'n 115
5 Grace Darling 115 | 11 Phantasime 115
6 Tenese 115
SEVENTH RACE—(Second division); 5 furlongs; the Skidmore; for 2-year-old maiden fillies.
1 Rock Belle 115 | 7 Scuttle 115
2 Very Light 115 | 8 Black Belt 115
3 Dark Ayress 115 | 9 Angry Plume 115
4 Greens 115 | 10 Yellow Flag 115
5 Banderita 115 | 11 Harlem 115
6 Fire Top 115
*5 lbs. apprentice allowance claimed.
†7 lbs. apprentice allowance claimed.
‡7 lbs. claimed for rider.

JUNIORS SEEKING FOES.

St. Paul Juniors are seeking games. Call Potomac 2321.

The Events Leading Up to the Tragedy —By H. T. Webster

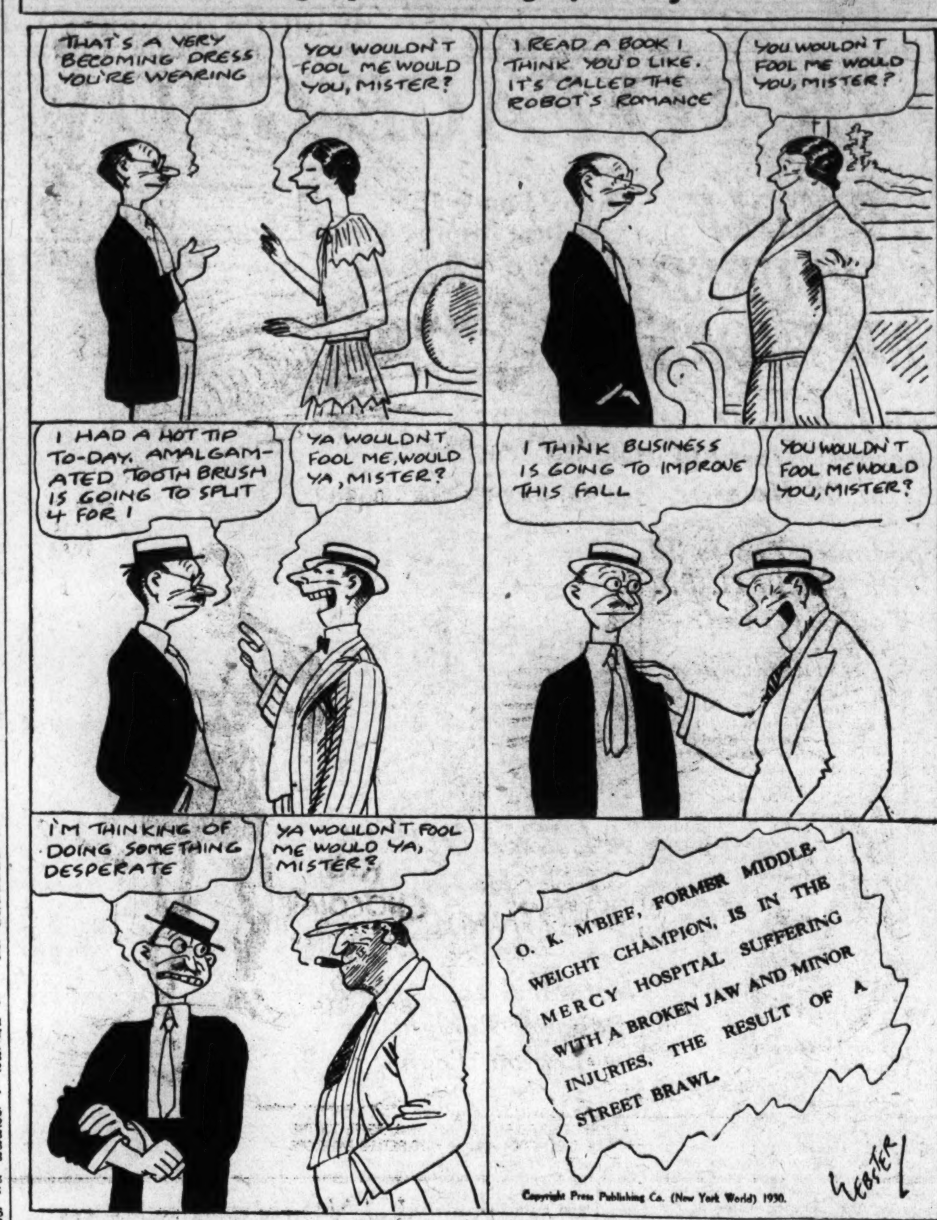

KENILWORTH ENTRIES.

(Associated Press.)

FIRST RACE—Five and one-half furlongs; purse, $1,000; claiming; for 2-year-olds.
1 Maxie Binder 97 | 5 Earthen Jar 101
2 Tiny Ace 108 | 6 Ike Mann 102
3 Fair Avis 104 | 7 Tea Gown 112
4 *Donn Ban 107
SECOND RACE—Six furlongs; purse, $1,000; claiming; for 3-year-olds and upward (foaled in Canada).
1 Gilded Casino 105 | 5 Blue Quartz 101
2 *Pelorus 108 | 6 *Bloomtip 111
3 *Gold Sand 96 | 7 *Royal Visitor 104
4 Miss Gaiety II 107
THIRD RACE—Six furlongs; purse, $1,000; claiming; for 3-year-olds and upward.
1 Prospect 109 | 6 *Atcasa 106
2 George Van S. 101 | 7 Fair Vagary 105
3 *Gardner Derr 102 | 8 Dr. T. 103
4 Fair Jack 107 | 9 Torrential 101
5 Milano 105 | 10 *Everlasting 104
FOURTH RACE—Seven furlongs; purse, $1,000; claiming; for 3-year-olds and upward.
1 Wolfy 109 | 5 Plaguer 104
2 Druggist 107 | 6 *Dorothy Mac 97
3 Tuberose 106 | 7 *Big Brother 108
4 Fair Folly 96 | 8 Contemplate 110
FIFTH RACE—One mile and 70 yards; purse, $1,000; claiming; for 3-year-olds and upward.
1 *Kingbird 102 | 4 Bob Rogers 110
2 Tanist 111 | 5 *Belmona 104
3 *Corbeau 102 | 6 *Sir Raoul 106
SIXTH RACE—One and three-sixteenths miles; purse, $1,000; claiming; for 4-year-olds and upward.
1 Deposition 103 | 5 Mainsheet 106
2 Laftar 103 | 6 West Wind 103
3 Hilary 103 | 7 *Fair Girl 101
4 Pandora 101 | 8 Jean Bond 101
SEVENTH RACE—One mile and 70 yards; purse, $1,000; claiming; for 3-year-olds and upward.
1 *Gagli'do John 103 | 7 Festic 112
2 Fair Cite 101 | 8 Seta 107
3 Yook 98 | 9 *Lord Marmion 104
4 Sand Fly 109 | 10 Fenlight 107
5 *Troubanova 100 | 11 *Izetta 102
6 *Azov 104 | 12 Sometime 106
Also eligible—
13 La Femme 107
*Apprentice allowance claimed.

BAINBRIDGE RESULTS.

FIRST—Six furlongs; purse, $700; claiming; for 4-year-olds and upward.
Golden Orient, 109 (J. Renick) 5.40 3.60 2.80
Sheriff Seth, 109 (W. Duff) 3.60 3.00
Wega, 100 (J. Boucher) 2.60
Braybant, Col. Fallon, Lady Assagai, Miss Fashion Plate, Blue Agate, Claprock, Seventeen Sixty, Vera C, Ballot Girl also ran. Time, 1:12 2-5.

SECOND—Six furlongs; purse, $700; claiming; for 4-year-old maidens.
Tahoka, 99 (C. Eames) 9.80 3.40 3.00
Sprig, 107 (M. E. Meyrs) 3.00 3.40
Rim Shanahan, 103 (W. Boganowski) 4.00
Sam Dink, Lady Skolny, Kid Seth, Dinneford, Ballot Day, Rowdy Lad, Philomath, Clara Jo, High and Dry also ran. Time, 1:14.

THIRD—Five and one-half furlongs; purse, $800; claiming; for 2-year-olds.
Belgian Lass, 109 (D. Froggate) 7.00 3.20 3.00
Broad A, 98 (H. R. Riley) 3.60 3.00
Atlas, 107 (H. Morgan) 6.80
Justa Queen, Lexington Girl, French Brigade, Unknown also ran. Time, 1:07 3-5.

FOURTH—One mile and 70 yards; purse, $700; claiming; for 3-year-olds and upwards.
Mintcel, 101 (C. Pegg) 6.60 4.00 3.60
Grey March, 106 (C. Frock) 6.00 4.40
Junior C, 106 (R. Tilden) 3.60
Lucky Drift, Referee, Pecora, Brigand, Architect, Antiquarian, Sal Mahdi, Don T, Natrolight also ran. Time, 1:44 2-5.

FIFTH—One mile and 70 yards; purse, $900; claiming; Kent purse; for 3-year-olds and upwards.
Governor Seth, 109 (H. R. Riley) 4.00 2.80 2.20
King Pin, 99 (J. M. Jones) 3.40 2.20
Paraphrase, 104 (C. Pegg) 2.40
Vimont, Red Cliffe, Alto, Frank Fullen also ran. Time, 1:42 3-5.

SIXTH—One and one-eighth miles; purse, $700; claiming; for 3-year-olds and upwards.
Curtain Call, 92 (H. R. Riley) 10.60 4.60 4.40
Bumpkin, 110 (J. M. Jones) 4.20 3.60
Laddie, 111 (D. Froggate) 12.00
Altimeter, Pat O'Connor, Smacker, Pacheco, Fortunate Man, Hurstland also ran. Time, 1:54.

SEVENTH—One mile and 70 yards; purse, $700; for 3-year-olds and upward; claiming.
Mosque, 111 (R. Whittaker) 31.60 6.60 4.40
Infanta, 101 (C. Cogan) 4.60 3.60
Billy Doran, 111 (F. McMillan) 4.80
Biddy Shipp, Al Livingstone, Shakitup, Rock Trap, Dynamo, Silenus, Omrah, Edith Gray, Nazdar also ran. Time, 1:45.

RACING SELECTIONS

BAINBRIDGE.

1—Bright Flash, Southland Belle, Angel Bright.
2—Red Tam, Dee John, Hush Baby.
3—Charming Lady, Fleeting Fire, One Cent.
4—Sturdy Stella, Alamae, Well Turned.
5—Nichelson, Mote, Bocaratone.
6—Old Bill, Highway, Braggadoccio.
8—Marcella Agnes, Mascara, Salutation.
One best—Nichelson.
—Louisville Times (A.P.).

1—Bright Flash, Windy Ross, Angel Bright.
2—Red Tam, Blackwell, Southern Cloud.
3—Fleeting Fire, One Cent, My Beauty.
4—Alamae, Sweepnet, Baby Delsi.
5—Nichelson, Bocaratone, Mote.
6—Mary McClain, Dougherty, Highway.
7—Wentz, Paddy Flaherty, Thistle Boy.
—Trackman.

LATONIA.

1—Cousin Doll, Transgression, Old Nan.
2—Western Princess, Captain J. S., Chorister.
3—Oswego, Frigate Bird, Battle Sweep.
4—My No, Colonel Henry, Royal Beauty.
5—Honey Locust, Banner Bright, Playfellow's Dream.
6—Eleven Sixty, Crash, Royal Son.
7—Teaspoon, Bano, Royal Bonnie.
One best—Honey Locust.
—Louisville Times (A.P.).

1—Cousin Doll, Old Nan, Patsy Carter.
2—Captain J. S., Western Princess, Miss Marnie.
3—Oswego, Frigate Bird, Battle Sweep.
4—My No, Attorney General, Si Relief.
5—Ellice, Banner Bright, Playfellow's Dream.
6—Eleven Sixty, Nim the Nymph, Crash.
7—Chee Chee, United Army, Southland Toy.
—New York Handicap.

SARATOGA.

1—Chalice, Spellbound, Capture.
2—War Flier, Infant, Wayfair.
3—James Town, Masked Ball, Neverfade.
4—Grattan, Imperial Air, Coin Collector.
5—Curate, Petee Wrack, Comstockery.
6—Phantasime, Whiskery, Tense.
7—Angry Plume, Harlem, Yellow Flag.
Best—Curate.
—Boots and Saddle.

1—Capture, Hilaria, Electa.
2—May Fair, War Flier, Stalker.
3—Jamestown, Prince Apollo, Blenheim.
4—Soother, Perkins, Kildare.
5—Curate, Petee Wrack, Comstockery.
6—Zaidee, Whisker, Phantasime.
7—No selections.
One best—Curate.
—Louisville Times (A.P.).

HAMILTON.

1—Dance, Cripla, Beunic.
2—Colonel Seth, Taudlane, Johnny Campbell.
3—Snap, Intractable, Sir Byron.
4—Quatra Bras, Kingsway, Refiner.
5—Sunvir, Solace, Light View.
6—Fascite, Homelike, Madder.
7—Rejuvenation, Judge Bartlett, Torch.
—New York Handicap.

KENILWORTH PARK.

1—Donna Ban, Tea Gown, Ike Mann.
2—Bloom Tip, Miss Gaiety II, Pelorus.
3—Prospect, At Casa, Fair Jack.
4—Tuberose, Druggist, Contemplate.
5—Tanist, Bob Rogers, Belmona.
6—Mainsheet, Deposition, Silary.
7—Festic, Troubanova, Fenlight.
—New York Handicap.

EAGLES FACE PALISADES.

Skinker Brother Eagles will play the Palisades Nine at 5:30 o'clock today on the Skinker diamond. All Eagles are to report at 5 p. m.

WILL PLAY ANY TIME.

The Manhattan Athletic Club wants a game for any day this week and Sunday. Call John Wade at Lincoln 8198.

OLMSTEDS PLAY FIREMEN.

The crack Olmsted Grill Nine will play the District Firemen ball players on Monument Lot No. 9 today. All Grill players are requested to report at 5 o'clock sharp.

NOLANS MEET ACME NINE.

Nolan Motor Co. Seniors will play the Acme Printers on No. 3 diamond at 5 p. m. today. The Nolans are seeking a Saturday game. Call White at Cleveland 6532 between 6 and 9 p. m.

LATONIA RESULTS.

FIRST—Six furlongs; purse, $1,200; 4-year-olds and up.
Anna Beall, 100 (C. Callahan) 25.36 6.56 4.16
Fairy Ring, 110 (H. Fisher) 2.82 2.54
Lady Witt, 100 (R. Reeves) 3.92
Brush, Watch On, Miss Lee, Gideon, King at Arms also ran. Time, 1:14 3-5.

SECOND—Six furlongs; claiming; purse, $1,000; 2-year-old maiden colts and geldings.
*Sky Hawk, 110 (O. Potts) 66.54 12.28 5.96
Greenwald, 115 (H. Schutte) 4.16 3.62
West Virginia, 115 (F. Chiavetta) 5.04
Jamocas, *Harvilla, Zingaro, William J., Forget Not, *Red Cactus, Terrorist, Big Bo, Golden Thrush also ran. Time, 1:15 3-5.
*Field.

THIRD—Six furlongs; claiming; purse, $1,200; 4-year-olds and up.
Percentage, 113 (E. James) 7.12 4.48 2.56
Agitator, 115 (K. Russell) 4.20 2.72
Hornsby, 115 (W. Gooler) 2.60
Whiskwin, Atenas, Noble Charge, Downcast, Material also ran. Time, 1:14.

FOURTH—Six furlongs; Carrollton Purse; $1,200; allowances; 3-year-olds and up.
Agincourt, 106 (M. Rose) 15.32 8.96 4.46
Poppyfield, 108 (Belkski) 11.16 4.48
Chimney Sweep, 108 (K. Russell) 2.60
Illegitimate, Martinique, Retort also ran. Time, 1:13.

FIFTH—Mile and a sixteenth; claiming; purse, $1,200; 3-year-olds.
Mindoro, 113 (C. Callahan) 4.10 3.36 2.44
Happy Lad, 113 (O. Potts) 19.26 6.88
Prince Tokalon, 111 (R. Reeves) 2.78
Master Star, Bustling, Full Measure also ran. Time, 1:46 4-5.

SIXTH—Mile and a sixteenth; claiming; purse, $1,200; 3-year-olds.
Star Play, 113 (O. Potts) 28.76 10.25 5.56
Royal Sport, 112 (H. Fisher) 4.84 3.44
Go To It, 110 (K. Russell) 3.60
Bud Charlton, Bano, Evening Sky, Royal Yeoman also ran. Time, 1:47 3-5.

SEVENTH—Mile and 70 yards; purse, $1,200; 4-year-olds and up.
Congo II, 107 (C. Callahan) 17.40 10.76 5.80
Bombay, 112 (L. Geving) 10.92 5.28
Woodgain, 107 (R. Reeves) 4.86
Little Chip, Lady Basil, *Evelin L., Tommy, Updike, Penarc, *Kublai Khan, Black Thunder also ran. Time, 1:46.
*Field.

KENILWORTH RESULTS.

FIRST — Five furlongs; purse, $1,000; for 2-year-olds.
Chatty, 115 (Townrow) 5.20 3.80 2.60
Shield, 112 (Little) 8.60 3.80
Falmouth Belle, 112 (Keiser) 2.40
Brighton, Wood Cherry, Fair Briar, Donna Ban, Fair Jean, Wood Crees also ran. Time, 1:00 4-5.

SECOND—Six furlongs; purse, $1,000; claiming; for 3-year-olds and upward, foaled in Canada.
Milestone, 105 (Wells) 6.75 3.35 2.50
Fine Lady, 106 (Thibodeaux) 3.35 2.55
Bloomtip, 111 (Nash) 3.05
Rippling, Flowering Bowl, Yook and Miss Gaiety II also ran. Time, 1:13.

THIRD — Five and one-half furlongs; purse, $1,000; claiming; 4-year-olds and upward.
Sabana, 99 (Wells) 7.95 3.75 2.60
Fair Anita, 113 (Cannon) 3.20 2.35
Daisy Fair, 105 (Phillips) 2.30
Propus, Kind Words and Martial Wand also ran. Time, 1:06 2-5.

FOURTH—Seven furlongs; purse, $1,000; claiming; for 3-year-olds and upward.
Everlasting, 105 (Dupuy) 6.20 4.00 2.85
Sometime, 107 (Arnold) 5.40 3.70
Enthusiastic Edward, 104 (Pendergrass) 3.05
Azov, Old Mark, Clifton's Lass and Nevermore also ran. Time, 1:26.

FIFTH — Mile and a furlong; purse, $1,000; claiming; for 3-year-olds and upward.
Cogwheel, 110 (Dupuy) 9.85 3.90 2.65
Lampkin, 110 (Wells) 4.00 2.90
Lommern, 107 (Nash) 3.10
Thistle Coot and Fair Gold also ran. Time, 1:54 3-5.

FIFTH—Mile and an eighth; purse, $1,000; claiming; 3-year-olds and up.
Cogwheel, 110 (Dupuy) 9.85 3.90 2.65
Lamkin, 110 (Wells) 4.00 2.90
Lommern, 107 (Nash) 3.10
Thistle Coot and Fair Gold also ran. Time, 1:54 3-5.

SIXTH—Six furlongs; purse, $1,000; for 3-year-olds; claiming.
Senora, 102 (Wells) 12.75 7.75 6.15
Blimp, 107 (Thibodeau) 10.15 5.55
Blue John, 109 (Phillips) 4.30
Malover, Seth's Companion, Thunder Lark, Blue Quartz, Minturn, Pals Meadows, Truly Movin and Wrackster also ran. Time, 1:12.

SEVENTH—Mile and 70 yards; purse, $1,000; claiming; 4-year-olds and up.
Cabellsdale, 102 (Dupuy) 9.30 5.15 2.70
Huon Time, 103 (Thibodeau) 13.85 5.30
Sen Ruben, 107 (Pendergrass) 2.65
Fair Albert, Gallardo, La Femme, Vellas also ran. Time, 1:45 2-5.

THE POST'S CONSENSUS AT ARLINGTON PARK

	1st Race	2nd Race	3rd Race	4th Race	5th Race	6th Race	7th Race
Snodgrass Wash. Post	Wrigley Field Egypt Skiffy	Romany Baw Play Ball Lawyer	Red Cross S. Sir Argo Calome	Display Canaan Boom	Maxiva Clover Club Prate	Master Ace Fair Argument Tommy Lad	Faddy Kadiak Wood Axton
Louisville Times Associated Press	Chuckling Portcodine Wrigley Field	Nifty Play Ball Romany Baw	Calome Coral Beach Blaze the Trail	Amyvale Display Suitor	Prate Royal Charge Clover Club	Fair Argument John T. D. Tommy Lad	Quibbler Herendeen Faddy
Trackman Racing Form	Homer Wrigley Field Skiffy	Nifty Line Rider Romany Baw	Sir Argo Calome Coral Beach	Canaan Boom Suitor	Nealon Kay Maxiva Prate	John T. D. Fair Argument Tommy Lad	Quibbler Herendeen Pretty Pose
N. Y. Handicap Racing Form	Portcodine Egypt Wrigley Field	Nifty Particular Play Ball	Burnt Brown Calome Coral Beach	Display Amyvale Suitor	Nealon Kay Maxiva Reigh Olga	Fair Argument Tommy Lad Our Pal	Kadiak Herendeen Faddy
Jimmy Davenport Racing Form	Sun Meadow Egypt Portcodine	Nifty Romany Baw Shackelford	Calome Sir Argo Fetish	Amyvale Canaan Boom	Nealon Kay Maxiva Prate	Fair Argument Our Pal Tommy Lad	Kadiak Herendeen Wood Axton
Sweep Racing Form	Egypt Portcodine Chuckling	Nifty Romany Baw Line Rider	Calome Sir Argo Burnt Brown	Boom Canaan Amyvale	Maxiva Prate Royal Charge	Fair Argument John T. D. Boyish Bob	Kadiak Herendeen Quibbler
Walsh Running Horse	Portcodine Homer L. Egypt	Nifty Bub McFarland Lawyer	Sylvia Mede Calome Burnt Brown	Canaan Boom Amyvale	Prate Royal Charge Blew Away	Turn Over Our Pal Fair Argument	Kadiak Pretty Pose Herendeen
Purchase Running Horse	Sun Meadow Egypt Skiffy	Romany Baw Nifty Shackelford	Sylvia Mede Calome Sir Argo	Canaan Display Boom	Prate Maxiva Reigh Olga	Tommy Lad Fair Argument Boyish Bob	Kadiak Pretty Pose Herendeen
Consensus	Portcodine Egypt Wrigley Field	Nifty Romany Baw Play Ball	Calome Sylvia Mede Sir Argo	Canaan Display Amyvale	Maxiva Prate Nealon Kay	Fair Argument Tommy Lad John T. D.	Kadiak Herendeen Quibbler

HOOVER WINS DUAL TRACK MEET

Defeats Garfield for Southwestern Conference Title.

SCORING 142 points, the Hoover track squad yesterday overwhelmed the Garfield Team on the Hoover track in a dual meet that also carried the Southwestern Conference championship honors. Mark Burton's Hoover squad showed superiority in every event.

Burton unearthed a youngster that will have to be figured in the running for the half-mile championship in the person of Charles Knott, who won this event with ease and displayed a great sprint in the last 100 yards of 880-yard step.

Southeastern Games Listed Today.

Today the Southeastern Conference games will be held on the Virginia Avenue Playground with Wallach, Buchanan, Ketcham, Congress Heights, Stanton, Orr and Virginia Avenue competing.

70-POUND CLASS.

50-yard dash—Won by Joe Walter (Hoover); George Walters (Hoover); Jack Robinson (Hoover).

Running broad jump—Won by J. Debroske (Hoover); J. Robinson (Hoover); J. Walter (Hoover).

Tehe race—Won by M. Childress and J. Debroske (Hoover); Riley and J. Walter (Hoover); W. Reid and Hoffmaster (Hoover).

220-yard relay—Won by Hoover, Team A (Debroske, Robinson, Childress, Maguire); Hoover, Team B.

85-POUND CLASS.

50-yard dash—Won by Anderson (Hoover); M. Duffy (Hoover); H. Cannon (Hoover).

Running broad jump—Won by J. Huppmann (Hoover); H. Cannon (Hoover); R. Anderson (Hoover).

Running high jump—Won by Anderson (Hoover); Cannon (Hoover); Duffy (Hoover).

360-yard relay—Won by Hoover, Team A (Anderson, Cannon, Duffy, G. Walter); Hoover, Team B.

100-POUND CLASS.

60-yard dash—Won by G. Beach (Hoover); E. Harrison (Hoover); John Maddox (Hoover).

Running broad jump—Won by G. Beach (Hoover); J. Maddox (Hoover).

Running high jump—Won by John Maddox (Hoover).

360-yard relay—Won by Hoover (J. Walter, Maddox, H. Cannon, Beach).

115-POUND CLASS.

70-yard dash—Won by G. Adams (Hoover); B. Edwards (Hoover); E. Donaldson (Hoover).

Running broad jump—Won by G. Adams (Hoover); Kimmel (Garfield); Edwards (Hoover).

Running high jump—Won by Donaldson (Hoover); Kimmel (Garfield); J. Maddox (Hoover).

440-yard relay—Won by Hoover (G. Adams, Edwards, Knott, Beach).

UNLIMITED CLASS.

100-yard dash—Won by B. Quinn (Garfield); R. McVern (Garfield); E. Langley (Garfield).

Running broad jump—Won by McVean (Garfield); Edwards (Hoover); Quinn (Garfield).

Running high jump—Won by Donaldson (Hoover); Knott (Hoover); McVern (Garfield) and Maddox (Hoover) tied for third.

440-yard relay—won by Garfield (Zola, Quinn, McVean, Langley); second, Hoover.

Half-mile run—Won by C. Knott (Hoover); E. Langley (Garfield); B. Zola (Garfield).

EMPIRE CITY RESULTS.

FIRST—Five and a half furlongs; purse, $1,000; Sting Purse; claiming; for 2-year-olds.
Reproof, 115 (Coltiletti) 7 to 1 5 to 2 6 to 5
Sun B., 111 (Whitacre) 5 to 1 5 to 2
Brandon Dare, 109 (Barnes) 7 to 5
Phantom Cloud, High Sweep, The Fives, Black Bunny, Charles Clarke, Long Gone, San Presto and Donie also ran. Time, 1:08.

SECOND—Five furlongs; Somers purse (first division), $1,000; claiming; for 2-year-old maidens.
Demoiselle, 150 (Renick) 10 to 1 3 to 1 8 to 5
Marvella, 115 (Rose) 6 to 5 3 to 5
Patricia Agnes, 112 (Smith) 1 to 4
Kaleidoscope, Irish Indian, Brandon Star, Chief Challenger and Fourth Ward also ran. Time, 1:01 3-5.

THIRD—One mile and 70 yards; Kensico Purse, $1,000; claiming; for 3-year-olds and upward.
Bird of Prey, 121 (Bethel) 7 to 1 5 to 2 7 to 5
Guilder, 111 (Renick) 3 to 5 1 to 5
Billie Leonard, 121 (Fischer) 3 to 5
Dun Ro, Guffle, Goad, Metzie's Biddy, *Great Hopes, Pigeon Wing II and *Sea Going also ran. Time, 1:47.
*A. F. Williams entry.

FOURTH—One and one-sixteenth miles; Melrose Stakes, $2,000 added; claiming; for 3-year-olds and upward.
Negopoli, 110 (Chirch) 3 to 1 8 to 5 Out
Tony Joe, 117 (Coltiletti) 4 to 5 Out
Sign Off, 112 (Fischer) Out
Prumper also ran. Time, 1:47 4-5.

FIFTH—About 6 furlongs; Jefferson Valley Purse, $1,000; claiming; for 3-year-olds and upward, maidens.
Princess Henry, 103 (Renick) 5 to 1 2 to 1 6 to 5
Heads Up, 113 (Walls) 8 to 5 4 to 5
Vendee, 108 (Smith) 5 to 1
Sunny Star, Flying Start, Gasp, Seventeen, The Boss, Fred Whitham, Wisecrack, Genius, Indian Rose II and Our Sis also ran. Time, 1:11 2-5.

SIXTH—Five furlongs; Somers purse (second division), $1,000; for 2-year-old maidens; claiming.
Snooty, 105 (W. Ellsworth) 5-1 8-5 4-5
Mortime, 103 (J. Bethel) 7-1 8-1
Black Dove, 115 (P. Walls) 1-4
Little Tots, Play Tap, Musing, Sir Prize also ran. Time, 1:01 2-5.

LATONIA ENTRIES.

FIRST RACE—Six furlongs; purse, $1,200; claiming; for 2-year-old fillies.
1 Congo Maid 109 | 7 Jotiva 109
2 Scala 109 | 8 Hazel Hopps 109
3 Eton 109 | 9 *Copia 104
4 Transgression 112 | 10 Arrowlike 109
5 Mme. Florence 115 | 11 Old Nan 109
6 Peggy Barbara 109 | 12 Patsy Carter 102
Also eligible—
13 The Fr'ch Girl 112 | 16 Cousin Doll 112
14 Master's Rose 115 | 17 Shy Julia 109
15 Westy's Broom 109 | 18 *Peace Lady 107
SECOND RACE—Six furlongs; purse, $1,200; claiming; for 3-year-olds and upward.
1 Donau 113 | 7 Chorister 113
2 *Black Bob 108 | 8 West. Princess 108
3 Glycine 113 | 9 Jaz Scooter 113
4 Star Goaler 113 | 10 *My Carolyn 103
5 *Har'd Ormont 108 | 11 *Miss Marnie 103
6 Capt. J. S. 108 | 12 Buffer 113
Also eligible—
13 *Pallady 108 | 16 *Blue Ash 108
14 Brush 113 | 17 Yen 113
15 *Perfect Model 108 | 18 Little Chip 118
THIRD RACE—Six furlongs; purse, $1,200; allowances; for 2-year-olds.
1 Oswegatchi 104 | 5 Aerial Prince 106
2 Frigate Bird 106 | 6 †Wee Shan 101
3 Battle Sweep 110 | 7 Oswego 106
4 †H. Orpheline 101
†Audley Farm entry.
FOURTH RACE—One and one-sixteenth miles; purse, $1,200; claiming; for 3-year-olds and upward.
1 *Col. Henry 105 | 7 Royal Beauty 105
2 *Watch Classic 100 | 8 *My No 105
3 Si Relief 110 | 9 Top Hattie 105
4 Just Gene 110 | 10 Allure 105
5 Atty. General 110 | 11 Golden Bus 105
6 Bunker 114 | 12 Sir Dean 110
Also eligible—
13 Cade Graham 105
FIFTH RACE—One mile and 70 yards; purse, $1,300; allowances; for 3-year-old fillies.
1 Eliz. Kennedy 106 | 5 Niato 106
2 Thistle Ann 106 | 6 †Honey Locust 108
3 Banner Bright 103 | 7 †Ellice 110
4 Playf.'s Dream 106
†J. N. Camden entry.
SIXTH RACE—One and one-eighth miles; purse, $1,200; claiming; for 3-year-olds and upward.
1 *Royal Son 112 | 4 James M. 112
2 *Southl'd Boy 110 | 5 *N. the Nymph 102
3 *Eleven Sixty 114 | 6 Crash 115
SEVENTH RACE—One and one-sixteenth miles; purse, $1,200; claiming; for 3-year-olds and upward.
1 Bano 110 | 7 Aye Ready 110
2 Chiz 107 | 8 *Teaspoon 100
3 Royal Bonnie 110 | 9 United Army 112
4 Regulus 110 | 10 *Chee Chee 105
5 My Last Honey 106 | 11 *Nellie Basil 100
6 *Workless 105 | 12 Beehive 112
Also eligible—
13 Southl'd Toy 110
*Apprentice allowance claimed.

MY CASH NEVER GIVES OUT
FOR
DIAMONDS, LIBERTY BONDS, OLD GOLD, PLATINUM, SILVER, ETC.
Louis Abrahams 711 G St. N.W. Ph. National 4878

LOANS HORNING
Diamonds—Watches—Jewelry
South End of Highway Bridge
On the Road to Alexandria
Rate of Interest 2% and 3%

STRIBLING AGAIN HEADED FOR BOXING 'BIG SHOTS'

Campolo Bout Looming for Georgian

Garden Hot on Trail of Conqueror of Phil Scott.

Bouts With Sharkey and Schmeling Now Appear Likely.

NEW YORK, July 29 (A.P.).—Yung Bill Stribling, for years the "king of the canebrakes," is headed back to the main highways of fistiana under a head of steam that whistles menacingly for Victorio Campolo, Jack Sharkey and lastly Max Schmeling, heavyweight champion at the moment.

The satisfying news that the Macon aviator had crumbled Phil Scott, the gangling Briton, in two short rounds without a cry of foul being raised anywhere in the Wimbledon dog track arena in London, was hardly off the wires before the finest opportunity of Willie's long and bumpy career was shaping up in New York. Young Stribling has muffed golden chances in the past, but this time the warning lights along the path to the heavyweight crown seem all to have turned green for him.

Frank Bruen, general manager at Madison Square Garden, wants to pit this ferocious 1930 edition of the best-equipped heavyweight in the business against Victorio Campolo, the Manassa mauler of the Argentine, in one of the big ball parks here this September.

May Figure in Miami Battle.

Once past Campolo, a feat that should be ordinary for the youngster who knocked out Otto von Porat and Scott in six minutes of fighting, Stribling can have the leading role in the third annual battle of the balmy breezes at Miami this winter, perhaps with Jack Sharkey again his opponent. The third match promised him is against Schmeling in a title tilt for which the German already has signed with Madison Square Garden for the summer of 1931. "Pa" Stribling discussed the situation with Bruen over the transatlantic phone from London last night.

The possibility of Stribling again tackling Sharkey seems remote, however, for rather knowing information at the Garden indicates that the Boston sailorman, who outpointed Willie in the first struggle at Miami two years ago, has about decided that he will retire unless given a return engagement with Schmeling. Sharkey already has set a price of $100,000 on his services for a Campolo match this fall.

SAYS PEGLER

Continued from Page 9.

about such things. If there was a heavyweight championship fight tonight, no matter how bad the fight might be on paper, about 4,000 out of 5,000 ringside seats would be bought up by business houses or individual business men in blocks of $1,000 worth or more so that they could entertain their customers. Cloak and suit houses buy tickets for visiting buyers, newspapers buy them for advertisers and so on. And any time a man spends $25 for a prize-fight ticket you may be quite certain that he didn't need the money for the necessities of life. So, as I say, I don't encounter this public indignation.

"But naturally the commission always tries to prevent fakes and fouls and keep known fakers and bad actors out of the business. Here is a hard thing to do. We will take the case of a fellow who handled a fighter in a notorious fake at the Garden. We heard before the fight that it was going to be a fake and afterward we were morally certain that one of the boys took it on the chin for a price. The man who handled the loser hasn't held a New York license since then, but he has operated in other States. However, you may hear that he is a silent partner in the management of some other fighters who do operate in New York. What shall we do? Shall we bar these fighters, who are honest so far as our information goes, just because we think a blacklisted manager owns shares in them? Our powers are great, but I don't like to do an injustice on suspicion.

Never Approached by Politicians.

"You may hear that we yield to political pressure. I am interested in politics. But I can only tell you that I have never been approached by any politician with a proposition to favor any fighter or manager.

"We aren't consistent, I admit. How can you be consistent when conditions change from day to day? A fighter is barred, we will say, and then he goes along to prove that he is one of the greatest fighters in his class. The public then wants to see him fight for the championship. The public likes champions. So, sometimes, we change our rulings. We have to. Otherwise, some of the best matches would be forbidden.

"Now, I read a lot about gunmen owning fighters and I'm not so innocent that I don't know who the gunmen are and what they have done in the past. But here again, they aren't licensed. We try to keep them out, but if they buy in secretly and we can't prove that they have bought in, shall we bar the fighters and forbid matches which will then be made in other States because the public wants to see them?"

I mentioned one manager, a killer, who once handled a prominent fighter. "You let him operate in New York after he had killed a fellow," I said.

"Two fellows he killed," Mr. Farley said.

"But he isn't operating any more," Mr. Farley concluded.

WESTBROOK PEGLER.

MEN! Beat the Heat
4 Mo. $8 SWIM in Cool Pool
1736 G St. Mat. 8250 Y.M.C.A.

STRANGE AS IT SEEMS —By John Hix

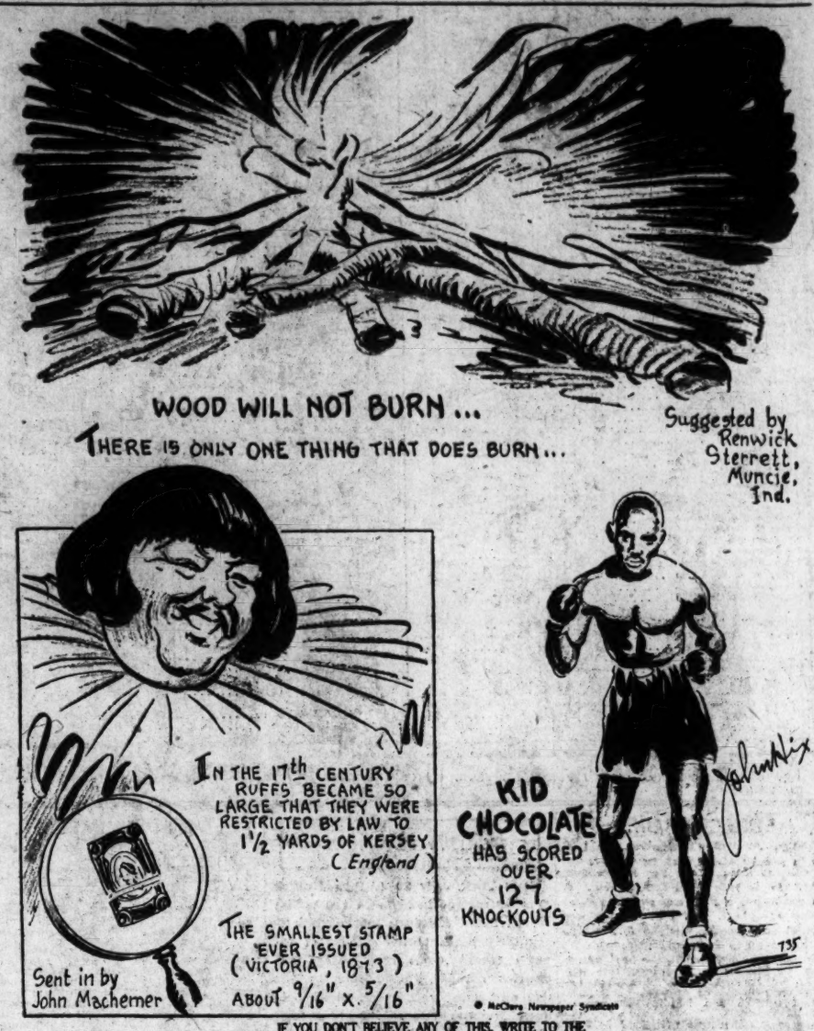

IF YOU DON'T BELIEVE ANY OF THIS, WRITE TO THE AUTHOR FOR PROOF. SEND STAMPED RETURN ENVELOPE.

Rixey, of Reds, Halts Cubs in 10 Innings, 10-3

Chicago, July 29 (A.P.).—The Chicago Cubs retained the same standing today, dropping a hotly contested game to the Cincinnati Reds, 4 to 3, while the Braves wrested a ten-inning game from Brooklyn by the same score.

Hack Wilson's thirty-third home run in the sixth inning brought the score up to 4 and 2, but an eighth-inning rally fell short when Cuyler scored on Danny Taylor's single after Wilson had walked and Grimm sacrificed. Rixey went the route for the visitors, while Blake and Malone hurled for the Cubs.

Cincinnati.	AB	H	O	A	Chicago.	AB	H	O	A
Walker,lf.	5	0	5	0	Blair,2b.	1	0	0	1
Swanson,cf	5	2	4	0	Bell,3b.	4	1	1	2
Stripp,1b.	4	1	14	0	Wlish,3b,ss	4	2	3	2
C'nello,3b	3	1	1	0	Cuyler,rf.	5	1	2	0
Heilm'n,rf.	4	2	3	0	Wilson,cf.	3	1	2	0
Ford,2b.	4	0	0	3	D.Taylor,lf	4	2	3	0
Du'chers,ss.	4	1	1	1	Grimm,1b.	2	0	9	1
Sukef'th,c.	4	1	0	0	Hartnett,c.	2	1	4	1
Rixey,p.	4	2	0	2	Beck,ss,2b.	3	0	4	3
					Farrell,2b.	0	0	0	3
					Blake,p.	2	0	1	2
					Malone,p.	0	0	0	0
					*Tolson.	1	1	0	0
					†Teachout.	0	0	0	0
					‡Steph'son.	1	0	0	0
					§Taylor.	1	0	0	0
Totals.	37	10	27	14	Totals.	33	9	27	11

*Batted for Blake in seventh inning.
†Ran for Tolson in seventh inning.
‡Batted for Beck in eighth inning.
§Batted for Malone in ninth inning.

Cincinnati	0	0	0	1	0	0	0	0	0	—4
Chicago	0	0	0	0	0	2	0	1	0	—3

Runs—Swanson, Stripp, Cucinello, Heilmann, Cuyler, Wilson (2). Runs batted in—Heilmann (3), Stripp, Wilson (2), Hartnett. Two-base hits—Heilmann, Stripp, Rixey. Home runs—Heilmann, Wilson. Stolen base—Swanson. Sacrifices—Hartnett (2); Grimm. Double play—English to Beck to Grimm. Left on bases—Cincinnati, 8; Chicago, 9. First base on balls—Off Blake, 2; Rixey, 2. Struck out—By Blake, 4. Hits—Off Blake, 8 in 7 innings; off Malone, 2 in 2 innings. Hit by pitcher—By Rixey (Grimm). Passed ball—Hartnett. Losing pitcher—Blake. Umpires—Scott, Pfirman and Quigley

CROWDER AND GROVE MOUND FOES TODAY

Continued from Page 9.

Kuhel while the grabbing was good. We're going to take a look at him in a few days and, if he starts off with a rush, Johnson plans to let him continue in the game until he slumps. Judge, however, is still rated as No. 1 at first and probably will play a large majority of the remaining games this season. He may keep Kubel a benchwarmer next year too, for all I know. It's up to the youngster to beat Joe out, and he's going to find that quite a job."

Next Few Weeks Hold Nats' Fate.

Within the next few weeks, followers of the Nationals probably will know definitely whether or not Manager Walter Johnson has a possible pennant-winning team, with the next ten days offering unusual opportunity for substantial gain.

Being only six games back at this stage of the race, there is still plenty of time for the Johnsons to overhaul the leaders. For instance, by winning today and tomorrow, they could reduce this lead to four games, while they could cut it in half by scoring over the Mackmen in the two games in Philadelphia next week, providing they matched them in results in the interim.

Then comes a home stand by the Eastern clubs against those of the other sector and, should the Nats play their best game, it would not be a difficult matter for them to do a little gaining, especially if the long-awaited slump of the Mackmen should make its presence felt. For the past few weeks experts have been predicting that Connie Mack could not get by with Pitchers Grove, Walberg, Earnshaw and Mahaffey, with Rommel and Quinn stepping in occasionally. So far, this small staff has weathered the storm, but it is noticeable that the enemy is scoring more runs off of the Philadelphia moundsmen than earlier in the season and many see in this fact a sign of the flingers weakening.

All teams slump at one time or other during a season and the Mackmen have yet to have a real one, although they faltered slightly on their first trip through the West. The Nats, on the other hand, declare that they have had their slump and will be ready to take advantage of any let-down on the part of the Mackmen and it is along this line of reasoning that Manager Johnson and his men are still confident of coming home first over the finish line.

GEORGETOWN TEAMS MEET.

Georgetown Insect and Peewee Teams will meet at 7 o'clock tonight at 3509 T street.

CHOICES WIN IN WOMEN'S TENNIS

Mrs. Martinez Beats Miss Walker in Feature Match.

VICTORIES in two second-round and one first-round matches were scored by seeded players in the District of Columbia women's tennis championships yesterday afternoon on the Columbia Country Club courts as play in the tournament continued without incident.

The only match of the day toward which any doubt regarding the outcome had been felt—that between Mrs. Ruth Martinez, seeded No. 3, and Frances Walker, former George Washington University champion, was decisively won by the former in straight sets, 6—1, 6—2. Miss Walker gave her foe a stout battle in each game, but was unable to stem the tide when points meant game victories.

Misses Dunham, Wakeford Easy Winners.

The two other seeded entrants to see action, Josephine Dunham and Marywill Wakeford, won without difficulty. The former made her entrance into the tourney with an easy first-round victory over Katherine Knauss, 6—1, 6—1, while Miss Wakeford advanced to the third round by an equally easy conquest of Alice Rose, 6—2, 6—0.

Frances Krucoff, defending champion, failed to see action yesterday, but should have her hands full today when she tackles Corinne Frazier in the opening match of the day at 2 o'clock. Although not seeded, Miss Frazier is a veteran of the courts and yesterday proved her mettle by disposing of Dorothy Kingsbury in three hardfought sets, 3—6, 9—7, 6—1.

Seeded Doubles Teams Play Today.

As play opened in the doubles competition, the teams of Misses Butler and Detwiler and Misses Ryan and Crist were returned victorious. Neither of the seeded combinations, Krucoff-Dunham or Martinez-Walker played yesterday. The latter will make its start today, however, meeting the de Souza-Laudick duo at 4 o'clock, while Corinne Frazier and Peggy Keyser, who were runners-up for the Public Parks doubles title, also will make their bow, facing the Tabler sisters from Baltimore.

The singles consolation tournament will also get under way today, seven matches being scheduled, starting at 2 o'clock.

Yesterday's results and today's pairings follow:

YESTERDAY'S RESULTS.

SINGLES.

FIRST ROUND—Josephine Dunham defeated Katherine Knauss, 6—1, 6—1; Reba Kirson defeated Martha Meyers, 6—0, 6—1; Mary K. Burke defeated Mayata de Seriza, 6—2, 6—2; Goldie Crist defeated Harriet Turner, 8—1, 6—4, 6—1; Corinne Frazier defeated Dorothy Kingsbury, 3—6, 9—7, 6—1.

SECOND ROUND—Ruth Martinez defeated Frances Walker, 6—1, 6—2; Mary will Wakeford defeated Alice Rose, 6—2, 6—0.

DOUBLES.

FIRST ROUND—Butler and Detwiler defeated Thompson and Ford, 6—7, 6—2, 6—2; Ryan and Crist defeated Moore and Shaw, 6—2, 6—4.

TODAY'S PAIRINGS.

SINGLES.

2 P. M.—Frances Krucoff vs. Corinne Frazier.

4 P. M.—Mary Ryan vs. Goldie Crist; Reba Kirson vs. Doris Ferry; Margaret Graham vs. Mary K. Burke.

5 P. M.—Josephine Dunham vs. Sarah Moore.

DOUBLES.

4 P. M.—Martinez and Walker vs. de Souza and Laudick; Tabler and Tabler vs. Frazier and Keyser; Kingsbury and Rayer vs. Whitfield and Carballo.

5 P. M.—Ferry and Cochrane vs. Miller and Darby.

SINGLES CONSOLATION.

2 P. M.—Ruth Laudick vs. Betty West; Emma Shaw vs. Betty Whitfield.

3 P. M.—Clara Tabler vs. Katherine Shoemaker; Marion Butler vs. Harriet Turner; Mayata de Sousa vs. Martha Meyers.

4 P. M.—Betty Cochrane vs. Dorothy Kingsbury.

5 P. M.—Mattie Pinette vs. Connie Thompson.

SPENGLER NINE DRILLS.

Spengler Post players will practice tomorrow at 5 o'clock on No. 5 diamond. All players are asked to report.

ACMES MEET NOLANS.

The Acme Junior and Nolan Motor Co. Senior Nines are to clash today at 5 o'clock on No. 3 diamond. All players are urged to report at 4:30 o'clock.

Gehrig Tops Hitters In American League

(Associated Press.)

Lou Gehrig almost dazzled the "Big Six" with his slugging, but the other five, with the exception of Al Simmons, were too busy getting hits of their own to pay much attention to his hitting feats. Gehrig slammed his way into first place among the American League's batters by hitting two home runs, his thirtieth and thirty-first, a triple and a double in five times at bat. He lifted his average six points to .390.

Simmons went hitless four times and dropped five points to .386. Chuck Klein was outhit by his rival, Frank O'Doul, getting two hits in four times at bat, while O'Doul hit three out of four, but Klein held first place, gaining one point to O'Doul's three. Bill Terry made one blow in four tries and dropped a point to .398, while Babe Ruth hit twice in four attempts and gained two points.

	G.	AB.	R.	H.	Pct.
Klein, Phillies	92	388	100	158	.407
O'Doul, Phillies	89	356	85	144	.404
Terry, Giants	97	382	94	152	.398
Gehrig, Yankees	98	367	95	143	.390
Simmons, Ath'tics	85	342	95	132	.386
Ruth, Yankees	92	333	112	115	.356

Vines Upsets Shields In Seabright Net Play

Seabright, N. J., July 29 (A.P.).—Scoring his second victory over Frank Shields in less than a week, Ellsworth Vines, 18-year-old sensation from Pasadena, Calif., smashed his way into the third round of the thirty-seventh annual invitation tennis tournament of the Seabright Lawn Tennis and Cricket Club today.

Vines eliminated Shields in a stirring match, 6—8, 6—4, 8—6, and thus repeated his triumph of last week over the youthful New Yorker in the metropolitan turf court championships. Shields is ranked No. 12 in the national list. Vines ranks No. 2 in the junior list.

Advancing to the third round with Vines were Frank Hunter, New Rochelle veteran whom Vines defeated in the finals of the metroploitan turf court event; Julius Seligson, of New York; Sydney B. Wood, jr., of Pasadena, Calif.; David N. Jones, of New York; J. Gilbert Hall, of South Orange, N. J.; Clifford Sutter, of New Orleans, and Richard N. Williams, one-time Davis Cup star from Philadelphia.

Minor League Results

AMERICAN ASSOCIATION.

				R.	H.	E.
Minneapolis	000	010	200	3	12	0
Kansas City	010	000	000	1	4	3

Brillheart and Griffin; Day, Fette, Sheehan and Peters.

INTERNATIONAL LEAGUE.

				R.	H.	E.
Toronto	000	111	032	8	13	1
Rochester	000	700	11x	10	12	2

Graham, Herriss, Barnes and Phillips; Smith, Littlejohn and Florence, Jennard.

				R.	H.	E.
Montreal	200	141	012	11	15	0
Buffalo	103	020	01x	7	17	1

Classett, Buckalew and Niebergall; Bloom, Williams, Wentz and Munn.

				R.	H.	E.
Jersey City	000	300	100	4	14	2
Reading	010	000	11x	7	12	4

Allen, Bream, Moore and Jorgens; Herrmann, Greene, Warnecke and Stack.

				R.	H.	E.
Newark	100	002	003	6	14	1
Baltimore	031	062	10x	13	14	1

Mangum, Dunovitch, Money and Hargreaves, Lozeli; Roy and Padden.

SOUTHERN ASSOCIATION.

				R.	H.	E.
Atlanta	102	502	007	17	16	0
Nashville	000	012	020	6	14	1

Francis and Barrett; Willis, Droll and Miner.

				R.	H.	E.
Birmingham	121	000	010	5	9	3
Chattanooga	000	020	07x	9	9	3

Smith, Andrews and Eisemann; Bayne and Kenna.

Only games scheduled.

PACIFIC COAST LEAGUE.

San Francisco, 7; Sacramento, 4.

PIEDMONT LEAGUE.

Greensboro, 9; Durham, 8 (13 innings). Winston Salem, 5; High Point, 1. Raleigh, 7; Henderson, 5.

WESTERN LEAGUE.

Wichita, 12; Omaha, 7.
Pueblo, 6; St. Joseph, 0.

SOUTH ATLANTIC LEAGUE.

Greenville, 3; Macon, 2.
Charlotte, 7; Columbia, 4.

SOUTHEASTERN LEAGUE.

Tampa, 5; Pensacola, 4.
Montgomery, 3; Selma, 0.
Columbus, 3; Jacksonville, 1.

THREE-EYE LEAGUE.

Evansville, 10; Terre Haute, 6.

SOX WANT SUNDAY GAME.

The Washington Red Sox are looking for a Sunday game. Call Jenkins at Lincoln 4311.

SEEKING MIDGET FOE.

Victory Post's American Legion Nine is seeking a foe for a game Friday at 3 o'clock on Fairlawn Field. Call Manager Kleindienst at Lincoln 3687-J after 6 o'clock.

HANES FIELD DEDICATION NOV. 22

Govs. Pollard, Gardner to Take Part in Woodberry Fete.

Special to The Washington Post.

CHARLOTTESVILLE, Va., July 29. Word came from Orange today that Gov. John Garland Pollard of Virginia and Gov. O. Max Gardner of North Carolina have accepted invitations to be present and take part in the ceremonies incident to the formal dedication of the new Hanes Field, at Woodberry Forest School, November 22, the date of the annual contest between the football teams of Woodberry and Episcopal High School.

Extensive plans are being carried out with a view of making the occasion an impressive one and worthy of its purpose—opening one of the finest playing fields and running tracks in the South.

Field Gift of Two Alumni.

The field is a gift of two Woodberry alumni, James Gordon Hanes and John Wesley Hanes, both natives of North Carolina. It is surrounded by a cinder running track, 25 feet wide on the 220-yard straightaway and 15 feet wide around the quarter mile. It is also equipped with separate pits for high-jumping, broad-jumping, pole-vaulting and shot-putting. A field house, the gift of an unknown alumnus, is being built near the field.

Gov. O. Max Gardner, whose son is playing on the Woodberry Team, is to present the field on behalf of its donors, natives of the Old North State, and Gov. Pollard is to accept it in behalf of Woodberry Forest and turn it over to J. Carter Walker, head master of the school.

Definite word has been received from Hunter Motley and Strudwick Nash, Woodberry alumni of 1927 and now rival captains of the football teams of the Universities of Virginia and North Carolina, respectively, that they will attend the game and take part in the ceremonies. Five days after the game, Motley and Nash will lead their teams against each other in the new Scott Stadium, now under erection at the University of Virginia.

Impressive Program Planned.

The program for the day will be the most impressive in the history of the school. In the morning preceding the game there will be a meeting of the alumni association and then the alumni luncheon. At 2:30 o'clock the dedication exercises will begin, and the game will start immediately thereafter. That night there will be a dance in honor of the occasion, and in honor of the Episcopal High School Team. A crowd of 3,500 is expected to attend.

Armour-Diegel Play For Canadian Title

Ancaster, Ontario, July 29 (A.P.).—Tommy Armour, of Detroit, and Leo Diegel, pro at the Agua Caliente Club, play 36 holes of golf over the Mailton Country Club course tomorrow to decide which shall wear the Canadian open crown for the next year.

Armour and Diegel tied for the lead at 277 at the end of the 72-hole competition last Saturday and the playoff was set for Wednesday. It will be medal, or stroke, play.

Diegel ruled the favorite to win the title for the second straight year and the fifth time since 1924. He played consistent golf through all four rounds of the championship proper last week, while Armour needed an amazing 64 on his fourth round, two strokes under the course record and six under par, to tie the Agua Caliente pro for the lead.

BEACH AND THORN TOP PRO QUALIFIERS

Continued from Page 9.

when he hooked his drive out of bounds. Mather, too, kept piling up strokes through adventures into traps on the eleventh and thirteenth holes and inability to run down putts. By the time the seventeenth tee was reached both were out of the running.

Hancock Eliminates Himself.

Meanwhile Hannock has eliminated himself and Barnett, out in 39, was hopelessly behind, thus opening wide the pearly gates for Thorn. He did not fail to take advantage of the opportunity. He played the first nine in 33 and then came breezing home with four pars in succession, followed by birdies on the fourteenth and fifteenth holes. He was one over par on the sixteenth, when he missed a short putt, and again one over par on the seventeenth, when he took three putts, finishing in 69, two strokes under par, and four strokes ahead of Diffenbaugh and Mather. Beach, as his score indicates, exhibited a brilliant game, with seven birdies throughout the day and an eagle 3 on the seventh in the afternoon. He played several fine recovery shots, notably after a pulled approach on the eighth and an over-approach on the twelfth in the afternoon round. Thorn, who it will be remembered qualified from this section for the national open, demonstrated his courage and ability to stage successfully an uphill battle, due to long, straight drives, accurate approaches and the avoidance of traps.

RUNS FOR THE WEEK

AMERICAN LEAGUE.

	M.	T.	W.	T.	F.	S.	S.	To.
Cleveland	7	14						21
New York	5	12						17
Detroit	6	7						13
Chicago	6	6						12
Philadelphia	6	3						9
St. Louis	5	2						7
WASH'TON								
Boston								

NATIONAL LEAGUE.

	M.	T.	W.	T.	F.	S.	S.	To.
New York	5	11						16
Chicago	8	3						11
Cincinnati	5	4						9
Philadelphia	4	5						9
Pittsburgh		6						6
Brooklyn	2	3						5
St. Louis		5						5
Boston	0	4						4

FOXALL MEETS TONIGHT.

Foxall Athletic Club will hold a special meeting tonight at 4451 Conduit road. All members are to report.

BASEBALL TODAY 3:30 P. M.
AMERICAN LEAGUE PARK
Washington vs. Philadelphia
TICKETS ON SALE AT PARK AT 9:00 A. M.

QUALIFY FOR U. S. PRO TOURNEY

Ralph Beach (left) of Suburban Club, of Baltimore, and Arthur B. Thorn, of the Woodmont Club, who won the two qualifying places in the field of Middle Atlantic golf pros seeking eligibility in the National Professional Golfers Association tournament.

Hitting of Metzler, Goslin Keeps Browns From Cellar

ST. LOUIS, July 29 (A.P.).—Alex Metzler, the outfielder, who couldn't hit more than .184 for the Chicago White Sox, seems to have been a blessing in disguise for the St. Louis Browns.

When the St. Louis Club recently took Metzler for the waiver price, about all the fans expected was that he would reduce the Browns' team batting average from the already low figure of .260 to a still lower mark. Instead the White Sox cast-off has added punch to the Browns' attack and his fielding has been good. Replacing Fred Schulte in center field, Metzler as a Brown, has been banging the ball at a .462 clip and his home run in the ninth inning won a recent game from the Boston Red Sox.

To add to the joy Metzler is bringing Manager Bill Killefer, "Goose" Goslin's hitting in recent games has helped justify the trade that brought him to St. Louis in exchange for Alvin Crowder and Heinie Manush. Goslin, by smacking out four home runs in two days this week, has brought his homer record to 22 for the season, and his batting has been a big factor in keeping the Browns out of the cellar.

House of David Nine Seeks Alexander as Hurling Foe

Tentative Terms Accepted by Veteran for $1,000 for Three Games Against Bearded Team; May Land Association Berth.

MINNEAPOLIS, Minn., July 29 (A.P.).—Grover Cleveland Alexander, veteran major league star, has tentatively accepted terms to play under the management of the House of David baseball team, Ray Doan, manager, announced tonight. Alexander would not be a member of the bearded squad, under the proposed agreement, but would pitch against it for the various local teams scheduled by the Benton Harbor Nine.

Although Alexander tentatively accepted terms of $1,000 for three independent games, Doan said definite acceptance was contingent upon the outcome of negotiations in progress between "Alex" and an American Association team, supposedly the Toledo Club, for the veteran's services. Alexander was to have left Dallas tonight for Chicago to discuss the American Association offer, Doan said.

Alexander, if obtained, would hurl games at Fargo, N. D.; Spokane, Wash., and Salt Lake City, Utah, against the House of David Club, Doan said. The veteran's contract would be extended at the same rate for every additional three games. The contest at Fargo is scheduled for August 10.

D. C. NETMEN ENTER 3D ROUND

Mitchell, Yeomans, Mangan Win in Virginia Title Play.

HOT SPRINGS, Va., July 29 (A.P.).—Washington, Cincinnati and University of North Carolina players advanced to the third round in the Virginia open tennis tournament today as a result of second round victories this morning.

Dooly Mitchell, of Washington, won from Lester Lee, Roanoke 6—2 and 6—3. Paul Kunkel, of Cincinnati, seeded No. 2 in the tournament, eliminated Ballard Moore, Chicago, 6—2 and 6—2.

Edward Yeomans, University of North Carolina player and also a resident of Washington, won from Dr. R. P. Nicholson, New York, 6—4 and 6—4. Byron Huffman, of Cincinnati, defeated John Welch, New York, in two love sets, while Tom Mangin, of Washington, beat Allen Key, of Texas, in straight sets.

Miss Williams Reaches Semifinals.

Miss Maude Williams, Richmond, won her way to the semifinals of the women's singles in the Virginia State open tennis championships today, eliminating Mrs. Herbert H. Lehman, wife of the lieutenant governor of New York, in straight sets, 6—1, 6—3. Mrs. Delois Thompson, of Washington, Pa., winner of the West Virginia State open tournament a week ago, advanced nearer another championship, defeating Miss Ruth Welch, New York, this afternoon 6—1, 6—1. Miss Margaret Carspecken, Morgantown, W. Va., and Miss Ellen Bates, of St. Louis, will be semifinalists by virtue of their victories today. Miss Bates was strenuously opposed by Mrs. Boyd, of North Carolina, who took the first set 6—4 and dropped the second by the same score, but weakened against her opponent in the third, losing 6—3. Miss Carspecken defeated Mrs. Fred S. Valentine, jr., Richmond, 6—1, 6—1.

Summaries:

MEN'S SINGLES.

First round—Thomas Mangan, Washington, D. C., won by default from George W. Jackson, Alexandria, Va.; Kendall Cram, Tennessee, defeated William Austin, Atlantic City, 6—4, 7—5; Samuel Gibbs, Philadelphia, won by default from Capt. W. R. S. Stubs, Washington, D. C.

Second round—John McDiarmid, Texas, defeated Robert Considine, Washington, D. C., 6—1, 6—3; Thomas Mangan, Washington, D. C., defeated Allen Key, Texas, 6—2, 6—2; Earl Taylor, Texas, defeated Kendall Cram, Tennessee, 6—4, 6—3; Harry Pimlre, California, defeated George Miller, Philadelphia, 6—0, 6—0; Harold Colborn, Cynwyd, defeated Lucienia Cosse, Texas, 6—1, 6—2; R. V. Culley, California, defeated Leslie Picks, Montclair, N. J., 6—4, 6—1, 7—5; Henry Clabaugh, Baltimore, defeated John R. Dillard, Philadelphia, 6—2, 6—2; Jack Delara, Southern California, defeated Lewis Carey, Ocean City, 6—1, 6—1.

Fugazy Stops Selling Sports Arena Stock

New York, July 29 (A.P.).—Humbert J. Fugazy, once the chief rival of the late Tex Rickard in the promotion of fights in New York, has agreed to sell no more stock in a $5,000,000 sports arena he planned for years but never built, it was disclosed today at the offices of Assistant State Attorney General Watson Washburn.

Fugazy, who stepped into the fight game through the promotion of an Italian hospital charity fund show five years ago, staged matches for years at Ebbets Field and bid freely against Rickard for outstanding talent. He organized the Metropolitan Coliseum, Inc., became its president, and put on the market $5,000,000 worth of stock. A plot of land was acquired on Twelfth avenue between Forty-fourth and Forty-fifth street. About $180,000 worth of the stock was sold.

WANT GAMES THIS WEEK.

The Wheaton Baseball Team is seeking a game for Saturday and Sunday. Call Manager Carmack at Kensington 94-J.

STANLEY DRILLS TODAY.

The Stanley Athletic Club Nine will drill on Monument Lot No. 1 at 5 o'clock this afternoon.

THE DAILY LEGAL RECORD

TUESDAY, JULY 29, 1930.
COURT OF APPEALS.

No session. Adjourned from day to day.

DISTRICT SUPREME COURT.

CIRCUIT COURT—Chief Justice Alfred A. Wheat presiding; Harry B. Dertzbaugh, clerk.

No. 78179. Russell F. Barrett vs. T. William Barrett; judgment for plaintiff against defendant by default for $4,749.58 with interest, attorney's fee and costs. Attys., Thomas G. Walsh C. P. Grant.

No. 78194. Minnie M. Dopp vs. Grace A. Barker; judgment for plaintiff against Defendant Maude E. Voss by default for $1,500 with interest and costs. Atty., C. C. Caywood.

No. 78227. Rose B. Todress vs. Emile, Inc.; cause reinstated as to the Trico Systems. Attys., T. Morris Wampler, Joseph C. Turco—W. E. Leahy.

Assignment for Wednesday, July 30—Motions: See assignment under Equity Court.

EQUITY COURT—Chief Justice Alfred A. Wheat presiding; Harry B. Dertzbaugh, clerk.

No. 50696. Louis Widome vs. Evslina G. Hennessey et al.; pro confesso ordered. Atty., J. B. Stein.

No. 49029. Wilma F. Yeager vs. Russell A. Yeager; final decree for absolute divorce. Atty., R. Neudecker.

No. 51693. Minnie G. Ourand vs. Carl J. Bergmann; decree substituting trustee. Attys., Ralph S. Partridge.

No. 48436. Mary A. Sears vs. Jessie F. Sears; continued to August 4. Attys., D. L. Grantham—A. W. Jacobson.

No. 51261. Charlotte L. Knapp vs. Charles P. Knapp; continued to July 31. Attys., John J. Carmody—H. A. Schweinhaut.

No. 47878. V. M. King vs. Sylvan King; Sadie S. Morris substituted party plaintiff. Attys., Douglas, Obear & Douglas—A. L. Newmyer.

No. 47074. Jerry Maiatico vs. Harry Bramow; bond on appeal fixed. Attys., Alfred Cerceo—Louis Ottenberg.

No. 50902. Lillian E. Tenschert vs. Joseph F. Tenschert; continued to July 31. Atty., R. L. Merrick.

No. 42193. Robert L. O'Brien vs. Catherine S. Campbell; reference to auditor. Attys., Minor, Gatley & Drury, Joseph Burkart et al.

No. 49949. Lunacy in re Outerbridge H. Montgomery; reinvestment of funds authorized.

No. 50581. Thaddeus G. Benton vs. Bol Herzog; order to pay fund into court registry. Attys., F. Regis Noel—Peyser, Edelin & Peyser.

No. 49808. Margaret J. Wolihan vs. John J. Edson; party plaintiff substituted. Attys., John J. Carmody—Geo. P. Hoover.

No. 51461. Philip Milstone vs. B. M. Bell; order of publication. Atty., Jos. B. Stefo.

No. 51189. Olivia Mancuso vs. Frank Mancuso; returnable first Friday, &c. Attys., Philip Rosenfeld—Gregory Cipriani.

No. 50797. Daisy F. Cadle vs. John R. Cadle; returnable first Friday, &c. Attys., Raymond Neudecker—A. L. Newmyer.

Assignment for Wednesday, July 30—Motions:

No. 1. Federal Capitol Hotel Co. vs. F. B. Smith Co. Attys., O'Brien & O'Brien—Lambert, Yeatman, Horning, jr.

No. 2. Trigg vs. Mundy. Attys., Dickson—Doyle, Thuer.

No. 3. Murphy vs. Murphy. Attys., Sherier—Hawken & Havell.

No. 4. Covington vs. Covington. Attys., Clarke—Henry.

No. 5. Simpson vs. Monarch Bottling Co. Attys., Gardiner, Maddox—Gusack.

No. 6 Leake vs. Leake. Attys., Grudd—O'Shea.

No. 7. Koontz vs. D. C. Attys., Gertman—Stephens.

BANKRUPTCY COURT—Mr. Chief Justice Alfred A. Wheat presiding. Harry B. Dertzbaugh, clerk.

No. 2368. In re Robert H. Garren; adjudication and reference to Fred J. Eden, referee. Atty., Philip Rosenfeld.

No. 2245. In re Hedres & Middleton; reference to referee. Atty., Louis Ottenberg.

No. 2336. In re Henry J. Auth; order designating depository. Attys., Tobriner & Graham.

No. 2333. In re Bennie Kahansky; discharge ordered. Attys., Loving & Hamner.

DISTRICT COURT—Chief Justice Alfred A. Wheat presiding. Harry B. Dertzbaugh, clerk.

No. 1933. In re Squares 263, &c.; auditor's report confirmed in part. Attys., Arthur G. Lambert, H. H. Glassie et al.

No. 2019. In re McKinley High School; fees of jurors set. Atty., W. L. Fowler.

CRIMINAL COURT—Chief Justice Alfred A. Wheat presiding. Harry B. Dertzbaugh, clerk. Partridge

No session. Adjourned from day to day.

PROBATE COURT—Mr. Chief Justice Alfred A. Wheat, presiding.

Estate of Annie C. Wimsatt; petition for probate of will and letters testamentary. Atty., F. B. Hoffman.

Estate of Mary Ross Blunt; petition for letters of administration. Atty., F. S. Key-Smith.

Estate of Isabel D. Stedman; will and codicil admitted to probate and letters testamentary granted to Benjamin Paulding Lamberton; bond, $10,000. Atty., C. D. Garrett.

Estate of Mary P. Brown; will and codicil admitted to probate and letters testamentary granted to Fulton

STOCKS ARE HEAVY WHILE SALES SLUMP

Late Rally Keeps Average Loss to 1½ Points; Rails Hard Hit.

GENERAL MOTORS RISES

New York, July 29 (A.P.).—Stocks were heavy 'n quiet trading today. Weakness of the railroad and merchandising shares spread to other sections of the list, with the assistance of short selling, but a closing rally reduced the extreme declines by a fraction to a couple of points and final prices ruled 1 to 5 lower, the average loss being about 1½ points.

The market yesterday had gone slightly above the high for the recovery, attained on July 18, but the move had been indecisive and it soon became apparent this morning that the bulls would have difficulty if further lifting power was applied. The opening was heavy. Selling of Safeway Stores, Gillette, First National Stores and other stocks was offset partially by the firmness of U. S. Steel, General Motors and American Can, but as the trading moved along it became apparent that some of the news was being construed bearishly.

Traders on the short side saw prospects of tariff retaliation in the Conservative victory in Canada. Others professed to be disturbed by the possibility of commercial controversies with the Soviet. The market turned more decisively downward, however, on the appearance of further unfavorable railroad earnings reports, notably that of Union Pacific, whose June operating income was off 46 per cent in comparison with a year ago. In addition, an estimate of Southern Railway's first half net income placed her per share earnings at only 36 cents against $5.74 in the initial six months of 1929.

The rails were offered in some volume on this news. Union Pacific dropped 8 points, while Southern Railway slumped 7 to a new low. There were extreme losses of 2 to 5 points in Rock Island, Louisville & Nashville, Atlantic Coast Line, St. Louis & San Francisco, Norfolk & Western, Chesapeake & Ohio, New York Central, Southern Pacific, St. Louis & Southwestern and New Haven.

1,849,000 Shares Traded.

A notable feature of the decline, however, was the repetition of the dullness which the market has developed in recent weeks on the appearance of selling pressure. The volume shriveled during the afternoon and sales for the day totaled only 1,849,000 shares.

There was some encouragement in the statement by the United States Steel Corporation, which, in addition to announcing second quarter earnings equal to $3.02 a share, reported an expectation that the operations would improve during the remainder of this quarter and that volume would pick up in the last three months of the year. Wall street has been confident of an upturn in the steel business, but it was glad to be reassured from so authoritative a source.

A few more unfavorable earnings statements came to light, among them National Cash Register's, which had been discounted in recent liquidation of the stock. United State Steel's report, in line with conservative estimates, showed that the company had earned $6.46 a share for the first half against dividend requirements of $7 for the entire year.

Failure of the directors to declare an extra dividend caused no surprise despite the late rally, most of the market's prominent stocks closed lower. There were net declines of 1 to 2 points in American Can, Standard Oil of New Jersey, Anaconda, Columbia Gas, Gold Dust, American Telephone, Gillette, Public Service of New Jersey, New York Central, Westinghouse Electric and United States Steel, the last named losing just a point. Autostrop, First National Stores, Safeway Stores, Atchison, Norfolk & Western and St. Louis-San Francisco dropped 3 to 4, while Southern Railway and Rock Island were off more than 5 and Union Pacific retained its extreme loss of 8.

Bethlehem Steel Regains Loss.

Selling of Bethlehem Steel, which recovered half of a 3-point break, was accompanied by reports that some stockholders were dissatisfied over disclosures in the Youngstown suit.

A few strong spots appeared. General Motors was well supported professionally and rose ½ net. Eastman Kodak, Child's, Cluett-Peabody, Du Pont, Standard Gas & Electric, Transue & Williams and Western Union closed 2 to 3 higher.

Wheat was easy, losing about a cent and a half in sympathy with weakness in Winnipeg. Bullish Iowa and Minnesota estimates, as well as severe crop damage in North Dakota, strengthened the corn market, which rallied about a cent. Cotton closed steady, 3 to 8 points lower.

Sterling cables reached new high ground since early this year, rising to within less than a cent of the gold export point. The day's gold movements balanced each other, $1,000,000 going to Canada and $1,000,000 arriving from Uruguay.

NEW YORK COTTON.

New York, July 29 (A.P.).—An early decline in cotton was followed by rallies on the failure of weather advices to indicate any decided improvement in Southwestern weather conditions today. The bulge met a renewal of realizing or liquidation, however, and after selling up from 12.46 to 12.68 the new October contract closed at 12.53, or 15 points off from the best. The general market closed steady at net declines of 3 to 8 points.

The opening was steady at a decline of 1 to 8 points under overnight selling orders, and the more active positions showed net losses of about 10 to 13 points right after the call, with the new December selling off to 12.61 and March to 12.92. Offerings were absorbed by buying on the relatively steady showing of Liverpool and the failure of overnight weather reports to indicate any break in the Southwestern drought.

The buying became a little more active after the posting of the official forecasts, which evidently were regarded as holding out no definite promise of rains in droughty sections, and there may have been some buying in anticipation of bullish features in the weekly weather report tomorrow. The advance extended to 12.86 for the new December and 13.14 for March during the early afternoon, making net gains of about 10 to 12 points.

The demand then tapered off, and the market eased during the latter trading under a renewal of local selling and realizing or liquidation. There may have been some selling for Southern account at the opening and again toward the close. The last prices showed reactions of about 15 to 17 points from the best on the more active months.

A private crop report was published, placing the condition as of July 21 at 68 per cent of normal and the indicated yield at 14,937,000 bales, which came in for some comment and may possibly have promoted some of the selling. On the other hand, it was reported that rather more numerous complaints of crop deterioration were being received in trade circles here from the Southwest, and there probably was some buying on these reports during the middle of the day. There still appeared to be more or less uncertainty as to the weather outlook for the Southwest, which probably had a tendency to restrict business.

Liverpool cables said that continental and Bombay selling in that market had been taken by trade calling and covering. Exports today were 2,279 bales, making 6,814,899 so far this season. Port receipts, 6,197. United States port stocks, 1,581,469.

Futures:	High.	Low.	Close.
January, old	13.17	12.96	13.03 nom
January, new	12.95	12.71	12.78
March	13.14	12.92	12.99
May	13.29	13.06	13.13
October, old	12.93	12.74	12.77@78
October, new	12.68	12.48	12.53@55
December, old	13.11	12.92	12.97
December, new	12.86	12.61	12.70

NEW YORK STOCK EXCHANGE TRANSACTIONS OF YESTERDAY

Sales in hundreds. | High | Low | Last | Chg. | Bid

A

Sales		High	Low	Last	Chg.	Bid
1	Abitibi P & P	26⅜	26⅜	26⅜	.....	26
1	Abitibi P & P pf (6)	75½	75½	75½	+ 1	74⅝
43	Adams Express (1.60)	27⅞	27⅜	27⅜	+ ⅛	27½
1	Adams Millis (2)	26	26	26	+ ⅛	25⅝
1	Addressog (1½)	32¼	32¼	32½	+ ⅛	32
4	Advance Rum	12¾	12	12	— ⅝	12
10	Advance Rum pf	33¼	30	30	— 3½	30
4	Ahumada L	⅝	⅝	⅝	.....	⅝
46	Air Reduc (3)	119¾	116⅝	117¾	— 1¼	117½
1	Alax Rubber	1¼	1¼	1¼	.....	1¼
1	Alaska Jun	5½	5½	5½	+ ⅛	5⅜
1	Alb P Wr Pap	8¼	8¼	8¼	+ ⅛	8⅛
71	Allegheny	22⅜	21⅞	21⅞	— ⅝	21⅞
1	Alleg pf $30 ww (3½)	95	95	95	— 1	94
1	Alleg Steel (2.30b)	58	58	58	+ 3	55
1	Al Chem & Dye (6)	274	274	274	— 1	270½
1	Al Chem & Dye pf (7)	125	125	125	+ 1¼	122½
18	Allis Ch Mfg (3)	58⅝	57½	57¾	— 1¼	57¼
11	Amal Leather pf	24	23⅞	24	+ ⅛	23⅜
1	Am Agri Chem	6¼	6¼	6¼	+ ⅛	5⅜
1	Am Bank Note (2)	80	80	80	.....	80
34	Am Bosch Mag	36	33	35¾	+ 3	35½
50	Am Br Shoe pf (7) AS (z)	120½	120⅜	120½	.....	118
28	Am Brown B El	18⅜	17⅝	17¾	— ¾	17¾
10	Am Brown B pf (7) AS (z)	74¾	74⅜	74⅝	+ 1⅝	72¼
316	Am Can (4)	134½	131⅝	132½	— 1½	132¼
3	Am Car & Fdy (6)	49⅜	49⅛	49⅛	+ ⅛	49
11	Am Chain (3)	58⅞	58	58	— 1⅜	58
4	Am Chicle (3b)	45⅞	45½	45⅝	— ⅛	45
2	Am Coml Alcoh	13½	13½	13½	— ⅛	13
721	Am & For Pow	77¼	74¾	76¼	+ ¾	76¼
10	Am & F Po 6⅔ pf AS	99	99	99	.....	98½
2	Am & F P 2d 7⅔ pf	95	95	95	.....	94¾
1	Am Hawaii S S (10b)	15⅞	14⅝	15	— 1	14½
22	Am Home Prod (4.20)	61	60	60¾	— ⅛	60⅝
1	Am Ice (3)	35	35	35	+ 1	34
42	Am Internat (2)	36¼	35	35½	— ½	35½
1	Am Loco (4)	43½	43½	43½	— ½	43¾
19	Am Mach & Fdy n	41	40	40⅞	— ⅜	40⅝
5	Am Metal (3)	32⅛	32	32	— 2	31½
1	Am P & L pf A stp (5)	84½	84½	84½	— 1¼	84¼
27	Am Rad Stan San (1½)	27½	27¼	27⅛	— ⅛	27
7	Am Roll Mill (2a)	56¼	56⅛	56⅛	— 1⅜	56⅛
1	Am Safety Raz (5)	62	62	62	.....	61¾
13	Am Smelt & R (4)	69¼	68½	68½	— ½	68½
3	Am Solv & Ch	9¼	9¼	9¼	.....	8¾
4	Am Steel Fdrs (3)	40¼	39⅝	39⅝	— ⅜	39½
10	Am Steel F pf (7) AS (z)	111½	111⅛	111½	.....	111½
2	Am Sugar Ref (5)	54	53⅞	53⅞	.....	53¼
1	Am Sumat Tob	10⅞	10⅞	10⅞	+ ⅛	10½
1	Am Tob pf (6)	218½	215½	216⅞	+ ⅛	215⅝
458	Am Tel & Tel (9)	241⅞	240¾	241⅞	+ 1⅜	239
5	Am Tob (8)	248½	245	246	+ ⅛	245
36	Am Tob B (8)	97⅝	95	96½	+ ⅛	96½
47	Am Wat Wks (1a)	10¼	10⅛	10¼	+ ⅛	9½
1	Am Woolen	39½	39½	39½	+ ⅛	39
13	Am Wtg P pf (4)	11⅛	10¾	10⅞	— ⅜	10¾
5	Am Zinc L & S	64⅛	64⅛	64⅛	— ⅜	63½
2	Am Zinc L & S pf (6)	51½	50½	50½	— 1⅛	50½
76	Anaconda Cop (3½)	42¾	42	42	— ¾	41
2	Anchor Cap (2.40)	21⅞	21⅛	21⅛	— 1¼	21
9	Archer-Dan M (2)	10⅜	10	10	— ⅛	10
10	Arch-Dan M pf (7) AS (z)	109	109	109	+ ¼	108
2	Armour Del pf (7)	76¾	76	76	— ¾	76
19	Armour of Ill A	5¼	5	5⅛	.....	5
3	Armour of Ill B	3	3	3	.....	2⅞
2	Armour of Ill pf (7)	60	60	60	.....	59⅝
1	Asso App Ind (4)	35¾	35¾	35¾	.....	35
2	Asso Dry Gds (2½)	34⅞	34¾	34⅞	— ⅛	35
19	Atch, T & S F (10)	230	214¾	217¼	— 3¾	217
1	Atchison pf (5)	104⅝	104⅝	104⅝	— ⅜	104⅝
5	Atl Coast Line (10b)	151	150	150	— 4	145
41	Atlantic Ref (2b)	39	37¾	37⅞	— ⅝	37½
45	Atlas Pow. pf (6) AS (z)	102½	102	102	— ⅜	97½
35	Atlas Stores (1a)	28½	28⅛	28⅛	+ ⅛	28
35	Auburn Auto (4a)	128	124	124	— 4	125
1	Aust Cred An (3.82)	52⅜	52⅜	52⅜	.....	52½
6	Autosales	4½	4⅜	4⅜	— ⅛	4
1	Autosales, pf	10	10	10	— 10	.....
19	Auto St Raz, A (3)	78¼	76	77	— 3¼	77
13	Aviation Corp	6	6	6	— ⅛	5⅞

B

Sales		High	Low	Last	Chg.	Bid
8	Baldwin Loco (1¾)	25	24¾	24¾	— ¼	24⅝
20	Bald Loco, pf (7) AS (z)	106	106	106	— ¼	106
20	Balt & Ohio (7)	106⅞	105⅝	106⅜	+ ⅛	106⅜
3	Balt & Ohio, pf (4)	83½	83½	83½	.....	83½
100	Barker Bros (2) AS (z)	13¾	13½	13⅝	— ⅛	13½
3	Barnsdall A (2)	23⅞	23⅜	23½	— ¼	23¼
10	Barrik Cigar (3) AS (z)	49¾	49¾	49⅞	— ¼	49¾
50	Bayuk 1st pf (7) AS (z)	97	97	97	— 3	97
1	Beatrice Cr (4)	84	84	84	.....	82
1	Belg N Ry ptc pf (5.49)	80⅝	80⅝	80⅝	.....	80¾
38	Bendix Aviat (2)	33⅜	32⅜	33	+ ⅜	32¾
6	Best & Co (2)	47½	46½	47½	— ⅛	47½
76	Bethlehem St (6)	84⅜	81½	83	— 1¾	82¾
1	Beth St 7% pf (7)	127	127	127	— 1¼	126⅝
40	Bloomingdale, pf (7) AS (z)	99	99	99	+ ¼	97
6	Bohn Alum (3)	35½	35	35	— ½	35
24	Borden (3)	82¼	79	79½	— ½	79½
4	Borg-Warner (3)	30½	30	30	— ½	30
198	Briggs Mfg	24⅞	23½	24	— ⅝	23¾
14	Brockway Mot	17	16⅛	16⅛	— ¾	16
5	Bklyn-Man Tr (4)	67½	67	67	.....	66¾
1	Bklyn-M Tr, pf (6)	91½	91½	91½	.....	91
60	Bklyn & Q T, pf (4)	60	59½	59½	— 2	59½
8	Bklyn Un Gas (5)	132	131	131⅞	— ¼	131
1	Brown Shoe (3)	40	40	40	.....	39½
5	Brunswick Bal	15¾	15⅛	15¾	+ ⅛	15⅝
3	Bruns T & Ry	10	9¼	10	+ 1⅜	9¼
1	Buc-E cvt pf (2½)	37⅜	37⅜	37⅜	— ⅛	36¾
30	Bucy-E 7% pf (7) AS (z)	115	115	115	+ ½	115
4	Budd Wheel (1)	11⅞	11¼	11¼	— 1	11¼
38	Bullard Co (1.60)	36½	35⅛	35⅝	— 1⅜	35½
2	Burns Bros B	16	16	16	.....	15
3	Burr Ad Mch (1)	34	33¾	33⅞	— ⅛	33⅜
2	Bush Term (2½)	38	38	38	+ ⅜	36
10	Bush Ter 7% deb (7) AS(z)	102½	102½	102½	.....	102½
7	Butterick	18½	17½	17½	+ ½	15½
41	Byers Co	77¼	75	75	— 2⅜	75

C

Sales		High	Low	Last	Chg.	Bid
1	Calif Pack (4)	64½	64¼	64¼	+ 1½	63
6	Calumet & Hec (1½h)	16	15¼	15½	— 1½	15½
2	Campbell Wy (2)	20	20	20	— ⅛	18½
2	Canada D G Ale (5)	66⅞	66⅞	66⅞	— ⅞	66½
11	Canadian Pac (10)	187	186½	186¾	+ ¼	186¾
5	Canadian Pac n	47	46½	46½	.....	46¾
3	Cannon Mills (1.60)	22¾	22½	22¾	+ ¼	22⅜
1	Cap Admin A	17	17	17	— ⅛	16½
156	Case (J I) (6)	195¾	190¼	193	— 3½	193
7	Caterpil Tr (3½b)	63½	62½	62½	— ¾	62½
1	Celanese Corp	14½	14½	14½	.....	14½
31	Celotex Co	14¾	13	13⅞	— 2½	13⅝
1	Cent Agu N J (12b)	241	241	241	— 9	236
7	Cerro de Pas (6)	52¼	51½	52¼	— ⅛	51½
9	Checker Cab (4.20)	27½	27⅛	27⅛	+ ⅛	27
25	Ches & Ohio (10)	191	188	189	— 1	189
3	Ches Corp (3)	64	63¾	63¾	— 1¼	64
1	Chicago & Alton	5⅛	5⅛	5⅛	— ⅜	5
1	Chic & Alt pf	5	5	5	— ⅜	5
12	Chicago Gt West	11⅜	10⅝	10⅝	— ¾	10⅝
11	Chic Gt West pf	40	38⅝	39⅛	— 1¼	39
18	Chi, M, St P & P	15⅜	14¾	14¾	— ⅝	14½
18	Chi, M, St P & P pf	24¾	23⅝	23⅝	— 1⅜	23½
1	Chic & N W (5)	76½	76½	76½	.....	76
3	Chic & N W pf (7)	132	131½	132	— 3	128
2	Chic Pneu Tool	17	16⅝	16⅝	— ⅜	16⅜
8	Chic, Rk Is & P (7)	105	102	102	— 5½	102½
1	C. R I & P 6% pf (6)	101¼	101¼	101¼	— ¼	100¼
1	Chick Cot Oil	20	20	20	.....	20
39	Childs Co (2.40)	56⅜	55	56¾	+ 2¼	56⅝
144	Chrysler (3)	31⅜	30	30½	— ⅜	30⅝
7	City Ice & F (3.60a)	42¾	42	42¾	+ ¼	42
18	City Stores (½)	7	6⅞	6⅞	— ⅛	6¾
7	Cluett Peabody (3)	38	36¼	38	+ 3	37½
20	Cluett Pea pf (7) AS (z)	98½	98½	98½	— ½	98½
14	Coca Cola (6)	181¾	179	180	+ 2	179
1	Coca Cola A (3)	50¾	50¾	50¾	.....	50⅜
14	Coll & Alk	25⅜	24⅝	25	— ⅛	24½
3	Col Beacon	14⅝	14½	14½	— ⅛	14½
16	Col Fuel & Ir (2)	53¾	52⅜	52½	— 1¼	52½
70	Col & So 1st pf (4) AS (z)	77	77	77	.....	76
69	Colum G & El (2)	66⅜	64⅝	65	— 1	65
27	Columbia Grap (.28)	18⅜	18⅛	18⅛	— ⅜	18¼
1	Columbia Carb (6b)	140	140	140	— 3¼	140
23	Coml Credit (2)	27¾	26¼	27¼	+ 1	27
20	ComCr 6½% pfww(6½)AS(z)	86	86	86	+ ¼	85½
70	ComCr 7% pf(1¾) AS (z)	24	23½	24	+ 1¾	23
17	Com Invest Tr (1.60a)	37⅜	36⅜	37¼	+ ⅛	35½
1	Com Inv Tr cv pf (6k)	83	83	83	.....	82¼
181	Comml Solv (1)	27¾	26⅝	27	— ¼	27
408	Comwith So (.60)	14⅞	14¼	14⅜	— ⅛	14⅜
3	Comwith So pf (6)	101¼	101¼	101¼	.....	101
1	Conde Nast (2)	40	40	40	+ ¼	39
9	Congoleum Nairn	13¼	12¾	12¾	— ¼	12¾
1	Congress Cigar (4)	30	30	30	.....	29
60	Consol Cig pf (7) AS (z)	85	85	85	+ 1	84
1	Cons Film (2)	19¼	19¼	19¼	— ¼	18½
3	Cons Film pf (2)	20⅜	20⅛	20⅛	— ¼	20½
183	Consol Gas (4)	114	111½	112¾	— ¼	112½
1	Container, A (1.20)	14½	14½	14½	+ ⅛	13⅞
3	Cont Baking, A	24¼	24¼	24⅞	— ⅛	24¼
3	Cont Baking, B	37⅜	33⅞	33⅞	— ⅛	33¼
2	Cont Baking, pf (8)	74	74	74	.....	73½
31	Cont Can (2½)	62½	61¼	61½	— ½	61½
13	Cont Diam Fib (2)	20⅜	19⅜	19⅜	— ⅛	19½
8	Conti Ins (2.40)	59¾	59	59	— 1	58¾
7	Conti Mot	4	4	4	.....	4
24	Conti Oil Del	22⅛	21⅝	21⅝	— ⅜	21⅝
20	Conti Shares (1)	25¾	25	25¾	— ⅜	25½
8	Corn Prod (4¼b)	97¾	96⅛	96⅛	— ⅜	96¾
46	Coty	23⅝	21	21½	— 1⅝	21
24	Crown Cork	53½	52	53	— ¼	53
11	Crucible Steel (5)	79⅛	78	78	— ¼	77¾
10	Crucible Stl, pf (7) AS (z)	109½	109½	109½	— ¼	110
4	Cuba Co	13⅛	13	13	.....	12½
1	Cudahy Pack (4)	39½	39½	39½	— ⅛	39¾
3	Curtis Pub (6)	118	113¾	118	— 3¼	114¾
1	Curtis Pub, pf (7)	118½	118½	118½	+ ¼	118½
28	Curtiss Wright	7⅜	7⅛	7⅜	.....	7½
6	Curtiss Wr, A (2)	10⅛	9⅞	10	— ⅛	9¾

D

Sales		High	Low	Last	Chg.	Bid
1	Davison Chem	28	28	28	— 1	28
3	Deere & Co. pf (1.40)	24½	24½	24½	+ ⅛	23¾
2	Del, Lack & W (6)	114	114	114	— 1	114
1	Den. R G & W. pf	60⅞	60⅞	60⅞	— ⅛	60⅝
1	Dominion St (1.20a)	20⅜	20⅜	20⅜	+ ⅜	20½
51	Drug, Inc (4)	78¼	76⅛	77⅜	+ ½	77⅝
128	DuPont de Nem (4)	118⅜	114	117	+ 2¼	117
3	DuPont de N deb (6)	118	117⅜	118	+ 1⅜	117¾

E

Sales		High	Low	Last	Chg.	Bid
30	Eastman Kodak (8b)	214¼	210	211	+ 1	210¼
5	Eaton Ax & Sp (3)	25¼	25	25	— ½	24½
29	Elec Auto L (6)	78½	76¾	77	— 1	76½
20	Elec Auto L pf (7) AS (z)	108½	108½	108½	— ½	108½
10	Electric Boat	4¾	4	4	— ⅛	3¾
303	El Pow & Lgt (1)	75⅞	74⅜	74¾	— ¾	74⅝
1	Elec Stor B (5)	64⅞	64⅞	64⅞	— ⅝	64½
3	Eng Pub Ser (2.40)	53	53	53	.....	52½
10	Erie R R	42⅛	41⅝	41⅝	— ⅜	41⅜
9	Eureka Vac Cl (4)	12½	12⅛	12½	.....	12⅛

F

Sales		High	Low	Last	Chg.	Bid
10	Fairbanks pf AS (z)	14	14	14	— ⅜	13½
2	Fairbanks Mor (3)	39	39	39	— 1¼	39
20	Fairbanks M pf (7) AS (z)	109	109	109	.....	111
4	Fash Park Ass	11	11	11	— ½	11
3	Fed Lt & Tr (11¾a)	66¼	64½	66½	+ 3	66
10	Fed Lt & Tr pf (6) AS (z)	92½	92½	92½	— 1	92½
1	Federal Wat S (2.40k)	35¼	35¼	35¼	— ⅛	35¼
1	Fid F Fire Ins (2.60)	69	69	69	— ½	68
1	Firestone T & R (1.60)	20½	20½	20½	— ⅛	20½
66	First Nat St (2½)	55	51⅝	52½	— 3	52½
5	Fisk Rubber	2¼	2¼	2¼	+ ¼	2⅛
30	Fisk R 1st pf AS (z)	7¼	7¼	7¼	.....	7
100	Fisk R 1st pf cvt AS (z)	9¼	9¼	9¼	— ⅜	9⅛
23	Foster Wheel (2)	86¼	84½	84½	— 1⅞	84½
1	Foundation	13	13	13	+ ⅛	12½
15	Fourth N Inv	36	35⅛	35¾	— ¼	35½
99	Fox Film A (4)	47⅞	47⅛	47⅛	— ⅜	47⅛
10	Freeport Texas (4)	45¾	45¾	45⅝	— ⅜	45½
1	Fuller pr pf (7.94b) (z)	8¼	8¼	8¼	— ¼	8⅛

G

Sales		High	Low	Last	Chg.	Bid
2	Gen Am Invest	9⅜	9¼	9⅜	+ ⅛	9
16	Gen Am Tank (4a)	89½	86⅜	87¾	— 1⅝	87¼
17	Gen Asphalt (4)	47	46	46	— ⅜	46
7	Gen Bronze (2)	19½	18½	19	+ ¼	18½
1	Gen Cable	15	15	15	.....	15
1	Gen Cable A (4)	42	42	42	.....	40
440	General Elec (1.60)	73¼	71¾	72⅜	— ½	71¼
3	Gen Elec spl (.60)	11½	11½	11½	.....	11½
31	Gen Foods (3)	55¾	55	55⅝	— ⅛	55⅜
5	Gen G & El A (.30k)	10¼	9¾	10¼	— ⅜	9¾
1	Gen Ital Ed (2.62h)	36⅛	36⅛	36½	+ ⅜	36⅛
3	Gen Mills (3)	45¾	45	45	— ¾	44¼
1720	General Mot (3.30b)	47⅞	46¾	47½	+ ½	47⅜
17	Gen Mot 5% pf (5)	95½	95½	95½	+ ⅛	93⅝
2	Gen Mot 6% pf deb (8)	11⅞	11⅞	11⅞	.....	11⅞
9	Gen Pub Serv (6)	38	37	37	— 1⅛	37
28	Gen Rail Sig (3)	81¼	79½	80¼	+ 1¼	80¼
4	Gen Real & Ut	12⅞	12⅝	12⅝	— ⅛	12½
23	Gen Refract (4¾b)	77¾	77	77	— ½	76⅝
9	Gen Thea Eq	34½	34	34	— ⅛	34¼
298	Gillette Saf R (5)	84	79	82	— 2½	81½
1	Gimbel Bros	12¾	12⅜	12⅜	— ⅛	12
4	Glidden Co (2)	17⅝	17½	17½	— ⅛	17⅜
20	Glidden pr pf (7) AS (z)	95	95	95	.....	94
4	Gobel Adolph	9¾	9½	9⅝	+ ⅛	9½
44	Gold Dust (2½)	42⅛	41⅛	41⅛	— 1	41¼
28	Goodrich (4)	28	28	28	+ 1⅛	27⅞
47	Goodrich T & R (5)	66	65	65	— 4	64½
1	Goth Silk H	10¼	10¼	10¼	— ⅜	10¼
6	Gould Coup A	8⅛	7¾	7¾	+ ⅛	7½
2	Graham Paige M	6⅜	6⅛	6⅜	— ¼	6⅜
3	Granby Con M (3)	26	25	25	.....	24
3	Grand Sil St (1)	39	38½	38½	— ½	38
6	Grand Unicn	15⅜	15½	15½	— ½	.....
2	Grand Un pf (3)	42⅜	42⅜	42⅜	.....	.....
1	Granite C St (4)	34½	34½	34½	.....	34½
12	Grant (W T) (1)	33⅜	33¼	33¼	+ ⅛	33
12	Gt No Ry pf (5)	83	82	83	+ ¾	82
12	Gt West Sug (1.40)	19½	19	19	.....	18⅝
20	Gt West Sug pf (7) AS (z)	116	114⅝	116	+ 1	115½
10	Greene Can (3) AS	65¼	65¼	65¼	+ ¼	65
70	Grigsby Grunow	14¾	14½	14½	— ⅛	14½
1	Guanian Sugar	⅜	⅜	⅜	+ ⅛	⅜

H

Sales		High	Low	Last	Chg.	Bid
2490	Hack Water (1⅛) AS (z)	38	33⅜	37	+ 3¾	37
40	Hack W pf A (1¾) AS (z)	28	27½	27⅝	— ⅛	28
29	Hahn Dept St	17⅝	16⅜	16⅜	— ⅛	16⅜
1	Hamilton Watch (1.80)	47½	47½	47½	.....	47½
6	Hartman B (1.20)	14¼	13½	14⅛	+ ⅛	13⅝
2	Hayes Body	8⅝	8	8	.....	7¾
10	Helme pf (7) AS (z)	138	138	138	+ 3	135
10	Hercules Pow pf (7) AS	120	120	120	— ½	120
1	Hershey Choc (5)	96	96	96	— 1	95
1	Hershey

RAILS PROVE ACTIVE; BOND MARKET MIXED

Secondary Issues Undergo Sharp Changes; Foreign Section Strong.

SEABOARD OFF 3 POINTS

New York, July 29 (A.P.).—Trading in railroad bonds assumed large proportions today, and a mixed trend in this group was characteristic of the whole listed market.

While best grade rails and utilities were steady, sharp changes occurred among secondary issues, with the movement in several measured in points instead of fractions. There was heavy trading in convertible obligations of several carriers and in common with the rest of the stock privilege group they turned downward in sympathy with weakness of shares.

French 7½s climbed to a record high price to set the pace for the foreign dollar bonds which displayed group strength. Expanded dealings in United States Governments, however, were at moderate fractional concessions coincidental with the firming of time money rates.

General Gas Flotation.

The market had little competition from new offerings today. General Gas & Electric Corporation is planning short term financing amounting to $50,000,000 through the sale of 4½ and 5 per cent serial gold notes due 1931-1935. Proceedings will be used for extensions and additions to the properties of subsidiaries and affiliated companies and acquisition of additional investments, it was announced.

The best grade rails showed marked resistance to the pressure against carriers, which apparently was partially influenced by the continued reports of decreases in earnings. Market leaders remained practically stationary, with changes of small consequence.

Wide fluctuations in less active bonds included Chicago & Alton issues, up about 6 points; Northern Pacific 4s, up 2½; Soo Line 6s, up 3⅞; International Great Northern 6s and New Haven debenture 4s, up about 1½ points each. Seaboard and Florida East Coast bonds dropped 3 and 2 points.

American Telephone Off.

Few stock privilege issues escaped the reactionary trend which set in the afternoon, and American Telephone 4½s and Atchison 4½s dropped a point or more and St. Paul adjustment 5s sold off 2 points. Baltimore & Ohio 4½s, Rock Island 4½s and International Telephone 4½s lost about half a point each. Moving contrary to the general trend was American I. G. Chemical 5½s, up more than 1 point.

In the quiet trading in utilities, American Telephone debenture 5s advanced half a point to a new top. Brooklyn Gas 5s of 1945 touched the year's best price. Third Avenue adjustment 5s, a New York traction issue, were strong, rising 3 points.

French 7½s were the most active issue of the foreign group and rose five-eighths to reach 125⅝, the best figure of the year. Belgium 6½s sold at new high and other leading European governments held firm. Royal Dutch 4s with warrants were the subject of special inquiry and reached a new 1930 high. Mexican issues, which have profited from a strong demand the past two days, sagged.

PHILADELPHIA MARKETS.

Philadelphia, July 29 (A.P.).—CHEESE—Longhorns and single daisies, 17½@18. BUTTER—Top, 39½@42½; 92 score, 38½; 89 to 91, 34½@37½; 86 to 88 score, 32@33½.

LOCAL STOCK EXCHANGE

Sales—Regular call, 11:15 a. m.: Washington Gas 5s, $500 at 103½. Nor. & Wash. rts., 2 at 16⅛, 2 at 16⅛. Potomac Elec. 5½% pfd., 5 at 109. Wash. Ry. & Elec. pfd., 5 at 98½, 10 at 98½. Merchants Bank & Tr. Co., 20 at 125, 3 at 125. Mergenthaler Linotype, 10 at 96¼. Peoples Drug Stores pfd., 7 at 104, 2 at 104.

After call—Wash. Ry. & Elec. 4s, $1,000 at 88. Capital Traction 5s, $3,000 at 94½, $1,000 at 94¼, $500 at 94. Natl. Union Fire Ins., 26 at 26. Firemen's Fire Ins., 90 at 36. Wash. Ry. & Elec. pfd., 70 at 98⅛. Mergenthaler Linotype, 30 at 96. Capital Traction Co., 30 at 67½, 30 at 67½, 10 at 67½, 10 at 67½.

NOTICE.
The delivery date on Nor. & Washington Steamboat rts. has been set for tomorrow (July 30, 1930).

BONDS.

PUBLIC UTILITIES.	Bid.	Ask.
Amn. T. & Tel. Conv. 4½s, '33	102	
Amn. T. & Tel. Conv. 4½s, '39	164	
Amn. T. & Tel. Col. Tr. 5s	105½	
Ana. & Pot. River R. R. 1st 5s	84	
Ana. & Pot. Riv. guar. 5s	92½	
C. & P. Telephone of Va. 5s	102	
Capital Traction 1st 5s	93	94¼
City & Suburban Ry. 1st 5s	80	83
Georgetown Gas Lt. 1st 5s	102½	104
Pot. Elec. Power Cons. 5s	102½	
Pot. Elec. Power gl. and ref. 6s	107	
Wash., Al. & Mt. Ver. ctfs	6	
Wash., Balto. & Annap. 1st 5s	50	60
Wash. Gas Light Genl. 5s	103½	104½
Wash. Gas Lt. Co. Ser. A 6s	102	103⅝
Wash. Gas Lt. Co. Cer. B 6s	105	106½
Wash. Ry. & Elec. Cons. 4s	87¼	90
MISCELLANEOUS.		
Barber & Ross, Inc., 6½s	89	90
Chevy Chase Club 1st 5½s	100	
Dist. of Col. Paper Mfg. 6s	50	75
Wash. Consolidated Title 6s	90	100
Wash. Market Cold Stge. 5s	95	

STOCKS.

PUBLIC UTILITIES.	Bid.	Ask.
†Amn. Tel. & Tel	218	
Capital Traction	67½	68
*Washington Gas	122	130
†Nor & Wash. Steamboat	215	255
Nor. & Wash. Steamboat rts	16	16¼
Potomac Elec. Power pfd. 6s	111	112½
Potomac Elec. Power pfd. 5½s	108½	109¼
Wash. Ry. & Elec. com	550	
Wash. Ry. & Elec. Co. pfd	98	99
Wash., Balt. & An. com	5	
Wash., Balt. & An. pfd	5	
NATIONAL BANKS.		
Capital	230	250
Columbia	400	475
Commercial (stamped)	225	240
District	213	250
Federal-American	275	300
Liberty	205	220
Lincoln	400	440
Metropolitan	350	390
Riggs	478	525
Second	175	216
Washington	245	260
TRUST COMPANIES.		
Amer. Security & Trust	378	415
Continental Trust	120	140
Merchants Bank & Tr. Co.	125	150
*National Savings & Trust	545	600
Prince Georges Bk. & Tr.	34	40
Union Trust	245	275
Wash. Loan & Trust	465	510
SAVINGS BANKS.		
Bank of Bethesda	59	65
Commerce & Savings	330	
East Washington	25	35
Potomac Savings (new)	65	75
Sec. Sav. & Commercial	471	500
Seventh Street	315	
United States	530	
Washington Mechanics	50	
FIRE INSURANCE.		
*American	315	
Corcoran	150	200
Fireman's	36	40
National Union	22	26
TITLE INSURANCE.		
Columbia	8½	12
Real Estate	155	175
Title & Inv. Co. of Md. com	20	30
MISCELLANEOUS.		
Barber & Ross, Inc., com	15	18
Chevy Chase Dairy pfd	103	109
Col. Sand & Gravel Co. pfd	89	94
D. C. Paper Mfg. Co. pfd	10	
District Natl. Securities pfd	70	85
Emerson's Bromo-Seltzer (a)	30	33
Federal Storage Co. pfd	110	125
Federal-American Co. com	30½	33
Federal-American Co. pfd	99	102
Lanston Monotype	113	115
Merch. Tfr. & Storage com	105	110
Merch. Tfr. & Storage pfd	95½	100
Mergenthaler Linotype	96	97¼
Natl. Mtge. & Inv. Co. pfd	5	5½
Peoples Drug Stores pfd	103⅝	104½
Real Est. Mtge. & Guar. pfd	6½	7½
Security Storage	112	114
Terminal Ref. & Wh's Corp	47	52
The Carpel Corporation	22¾	24
Wash. Mech. Mtge. Co. com	3½	10
Wash. Medical Bldg. Corp	93	
Woodward & Lothrop pfd	105	112

*Ex dividend.
†Ex rights.

COMPLETE TRANSACTIONS OF YESTERDAY ON NEW YORK CURB MARKET

Sales in hundreds.		High	Low	Close
	A			
1	Ainsworth (2½a)	22⅞	22½	22⅞
1	Ala Pow pf (7)	114	114	114
3	Allegheny Gas	4⅜	4⅜	4⅜
1	Allied Aviation	1½	1½	1½
1	Allied Mills (.60)	9½	9½	9½
1	Alum Co Am	254½	250	254½
2	Alum Co Am pf (6)	108⅛	108⅛	108⅛
1	Alum Ltd pf	98	98	98
1	Am Br Bov Pf	9	9	9
1	Am Cit P&L A (3r)	38⅝	38⅜	38⅝
8	AmCitP&L B(10%f)	17½	16⅞	17½
1	Am Colortype (2.40)	28⅞	28⅞	28⅞
2	AmComPo A (10%f)	23	23	23
2	Am Cont Oilfields	⅛	⅛	⅛
1	Am Cyan (1.60)	30	30	30
31	Am Cyan B (1.60)	23	22½	22⅝
30	ADisTelNJ cvp(7)AS	111¼	111¼	111¼
1	Am Dept St	4	4	4
23	Am Equities	18⅞	18	18⅞
19	Am&Fgn Pow war	33⅝	31⅞	32⅝
186	Am Gas & El (1a)	140	132½	140
2	Am Invest B	9½	9½	9½
2	Am Lgt&Tr n (2½)	64⅞	64⅝	64⅞
23	Am Laun Mach AS	60	60	60
1	Amer Maize (2)	33½	33½	33½
75	Am Mfg (4) AS	46⅛	46	46
3	Am Maracaibo	2⅛	2⅛	2⅛
3	Am Nat Gas	14⅛	14⅛	14⅛
2	Am Pot&Ch m (1)	29	28⅝	29
143	Am Superpow (1)	25⅞	24⅝	24⅝
1	Am Superpo 1 pf(6)	99⅞	99⅝	99⅞
51	Am Tob B n (4)	121⅛	120	120
19	AmUt&Ge Bvtc(.40)	10⅛	10⅛	10⅛
15	Anglo Chi C Nit	35	34	34⅛
3	Appalach Gas	9¾	9¼	9⅝
1	Angus Del pf A (4)	36	36	36
1	Ark Nat Gas	10⅝	10⅝	10⅝
10	Ark Nat Gas A	10⅛	9⅞	10
1	Asso Gas & El	36	36	36
25	Asso G&E ctfs(8)AS	104½	104	104½
9	Asso G&E A (2.40r)	33	32⅝	33
3	Asso G & E deb rts	6⅛	6⅛	6⅛
1	Asso Rayon	3⅛	3⅛	3⅛
1	Asso Ray pf (6)	45½	45½	45½
2	Atlas Ply (2)	20	20	20
4	Atlas Util	8½	8½	8½
1	Autom Mus A	4	4	4
1	Autom Vot Mach	4⅝	4⅝	4⅝
2	Aut V M cv pr pt	11⅞	11⅞	11⅞
1	Avia Corp Am	47	47	47
1	Axton F T A (3.20)	43	43	43
	B			
23	Bahia Corp	8¼	4⅞	5
8	Bahia Corp pf	5	4½	4½
4	Bancom Corp (1.60)	46	45⅝	46
1	Bliss E W (1)	19	19	19
8	Blue Ridge (.40)	9⅝	9¼	9⅝
3	Blue R cvt pf (3r)	41⅞	41	41⅞
7	Braz Tr & Lt (2a)	39	38⅝	38⅞
5	Bridgep't Mach (¼)	5⅛	4⅛	5⅛
2	Buf N&EP pf (1.60)	26	26	26
1	Bulova W pf (3½)	34⅛	34⅛	34⅛
3	Bunker Hill & Sull	68	68	68
1	Burma Ltd (.31g)	2⅜	2⅜	2⅜
13	Bwana M'Kubua	3⅛	3⅛	3⅛
	C			
1	Cable & Wire B	⅝	⅝	⅝
6	C A M Co vtc	½	½	½
5	C A M Co pf	2⅞	2⅞	2⅞
6	Can Marc Wireless	4⅞	4⅝	4⅞
1	Carib Syn	1⅛	1⅛	1⅛
1	Carman A	19	19	19
9	Cent P S A (1¾r)	29¾	29	29
5	Cent Stat El (.40a)	25	24⅝	25
7	Centrif Pipe (.60)	7⅝	7⅝	7⅝
2	Chain Strs Dev	5	4⅝	5
2	Chat Ph Al nv (½)	19⅝	19¼	19¼
78	Chem Nat As nv	25⅛	23⅝	25
119	Cities Serv (.30a)	29⅛	28⅝	29
1	Cities Serv pf (6)	90⅝	90⅝	90⅝
1	City Sav Bk B(2.79)	45⅛	45⅛	45⅛
1	Cohan & Rosen	9½	9½	9½
1	Colon Oil	3¾	3⅝	3⅝
27	Col Oil & G vtc	8⅛	8⅛	8⅛
1	Col Picture (1½a)	40⅞	40⅞	40⅞
2	Col Pict vtc (1½a)	39⅛	39⅛	39⅛
135	Comwlth & So war	4⅛	3⅞	3⅞
1	Com W Wks (6%f)	13⅝	13⅝	13⅝
2	Con Gas Ut A(2.20)	22½	22⅜	22⅜
2	Cons Gas Ut B vtc	9⅞	9⅞	9⅞
1	Cons Instru	2⅜	2⅜	2⅜
1	Cons Laundries	13⅝	13⅝	13⅝
1	Cons Ret St (1)	7⅞	7⅞	7⅞
25	Cont Shs cv p(6)AS	79½	79½	79½
1	Cooper Bess (2)	45	45	45
1	Copeland A	7⅞	7⅞	7⅞
4	Cord Corp	8⅝	8⅜	8⅝
21	Cosden Oil	42⅝	40⅝	42⅝
20	Creole Pet	6½	6¼	6½
26	Crocker & Wheel	20⅛	17	20⅛
1	Curtiss Wright war	1⅜	1⅜	1⅜
	D			
4	Daniel Reeves (1½)	25⅛	25	25
7	Deere&Co n (1.20a)	81⅛	80⅝	80⅝
6	De Forest	3⅝	3⅝	3⅝
2	Derby Oil	7⅛	7⅛	7⅛
6	Detroit Aircraft	5¼	5	5¼
1	Doehler Die-Cast	11¼	11¼	11¼
25	Duke Power (5a) AS	165	165	165
21	Duquesne Gas	11¼	11	11¼
2	Durant Mot	3½	3¼	3½
6	Eisler Elec (1½)	9¼	9⅛	9¼
549	El Bond&Sh (6%f)	87⅛	84⅝	85
2	El Bond&Sh pf (6)	106⅛	106	106⅛
20	ElBd&Sh 5% pf (5)	95⅛	94⅜	94⅞
15	El Pow Asso (1)	26	25⅛	26
7	El Pow Asso A (1)	25	25	25
1	Electric Share (1a)	20⅞	20⅞	20⅞
1	Elec Share pf (6r)	96	96	96
1	Emp Corp	7½	7½	7½
2	Empire Fire Ins	12⅝	12½	12⅝
2	Eng Gold Mines	⅞	⅞	⅞
3	Europe El A (.60)	15	15	15
3	Evans Wallo Lead	2	2	2
	F			
4	Fabrics Finish	3⅝	3⅝	3⅝
2	Fairchild Avia A	4	4	4
48	Falcon Lead	⅛	⅛	⅛
1	Fedders Mfg A	10⅛	10⅛	10⅛
1	Fiat rcts (1¼)	16½	16½	16½
1	Fiat deb rts	⅝	⅝	⅝
3	Finance Corp A	11⅛	11	11
1	Flintkote A (1½)	15⅜	15⅜	15⅜
2	FordMot Fran (.28)	11¾	11⅝	11¾
120	FordMotLtd (.37½)	18⅝	18⅜	18⅝
2	Foremost Fabrics(2)	6½	6½	6½
2	Fox Theater A	10⅛	10	10
25	Franklin 7% p(7)AS	50	50	50
5	French Line	27¼	26¾	27¼
	G			
1	Gen Alloys (.80)	10½	10¼	10½
3	Gen Baking	2½	2½	2½
1	Gen Bak pf (3)	31⅞	31⅛	31⅞
5	Gen El Ltd rct(⅜)	12	12	12
2	Gen Empire (¼)	20	19⅛	19⅛
200	Gen G&E cpB(6)AS	86⅞	84⅞	86⅞
1	Gen Wat Wks (2)	28⅜	28⅜	28⅜
3	Georgia Pow pf (6)	100⅝	100⅝	100⅝
1	Glen Alden Coal (8)	82	82	82
2	Globe Underw (.15)	11	10⅝	10⅝
2	Gold Coin	4	4	4
7	Gold Seal Elec	2⅜	2⅜	2⅜
51	Goldman Sachs	20	19⅛	19⅝
20	GtAtl&Pac nv (5)AS	210	200	200
2	GtLakes D&D n(1)	29⅞	29⅝	29⅞
1	Groc Str Prod vtc	10⅛	10⅛	10⅛
3	Guenther Rud (2)	4⅜	4	4⅛
3	GulfOilCorpPa(1½)	128	127½	127½
	H			
2	Hall Lamp (1½)	10⅛	10⅛	10⅛
1	Helena Rubenstein	3⅞	3⅞	3⅞
22	HirWalkerG&W (1)	9⅛	9⅛	9⅛
2	Hires Co A (2)	28⅛	28⅛	28⅛
2	Hol G Min (.60)XD	5⅝	5⅝	5⅝
6	Houston Oil	20	19⅝	19⅝
4	Hudson Bay M & S	8⅛	8⅛	8⅛
1	Hygrade Food	12	12	12
	I			
1	Imp Oil Can (½)	20¼	20¼	20¼
2	Ind Ter Ill A	32½	32½	32½
2	Ind Ter Ill B	32⅜	32⅜	32⅜
10	Insull Util (9%f)	62⅝	61⅝	62
1	Ins Co Nor Am (2)	71⅝	71⅝	71⅝
1	Ins Co Nor Am rts	3¼	3¼	3¼
200	Insull Ut 2 pf (6)AS	96	95	96
1	Insurance Sec (1.40)	16¾	16¾	16¾
1	Intercon Petrol	¾	¾	¾
91	Int Nickel rts	¼	¼	¼
4	Internat Pet (1)	19⅛	19⅛	19⅛
1	Internat Cigar Mch	110	110	110
3	InterSuperPow (1a)	33	33	33
2	Inter Util B	13⅜	13⅛	13⅛
4	Interstate Equit	8⅞	8⅝	8⅞
2	Inters Eq cv pf (3)	39⅞	39	39
5	Isotta Fras Co(1.05)	8½	8½	8½
2	Ital Superpow A	9	9	9
	L			
1	Lily Tulip Cup(1½)	26½	26½	26½
3	Lion Oil (2)	21⅛	21	21
1	Loew's war	9⅝	9⅝	9⅝
12	Lone Star Gas (1)	40	39⅞	39⅞
10	Long Is Lt pf(7)AS	110½	110½	110½
3	Louis L & E	2⅝	2¼	2⅝
	M			
3	MacMarr St (1)	13¾	13	13¾
7	Marine Midl (1.20)	32½	32	32
1	Marion Stm Shov	5⅝	5⅝	5⅝
19	Mavis Bott	1⅛	1⅛	1⅛
2	Mayflower Assoc(2a)	61½	61½	61½
6	Mead John (3¾g)	74⅛	73½	73½
4	Memphis Nat Gas	13⅝	13½	13½
1	Merr C & S pf(6½)	84⅛	84⅛	84⅛
1	Mesabi Iron	1⅛	1⅛	1⅛
14	Mesta Mach (1.80g)	30	30	30
3	Metal & Min (1.20)	13⅛	13	13
2	Mid N Gas A(1.20)	16⅛	16	16⅛
2	Mid St Pet A vtc	6⅛	6⅛	6⅛
2	Mid Roy cv pf (2)	21⅞	21⅛	21⅞
2	M West St Util(1¾)	25⅞	25⅞	25⅞
11	M West Util (8%f)	30⅛	30	30⅛
33	Mo Kans P L(10%f)	23⅝	21⅞	22½
1	Mo Kans P L B vtc	1⅛	1⅛	1⅛
3	Mo Kans P L rts	⅛	⅛	⅛
575	Moh Hud 1 pf(7)AS	106½	106	106½
50	Moh Hud 2 pf(7)AS	106⅜	106⅜	106⅜
2	Moody's In pt pf(3)	42⅝	41	42⅝
1	Mount Prod (1.60)	8⅞	8⅞	8⅞
	N			
2	National Am Co	6½	6½	6½
1	Nat El Pow A (1.80)	18⅛	18⅛	18⅛
6	Nat Fam Strs(1.60)	13⅛	12	12
3	Nat Fuel & Gas (1)	32	31¾	31¾
1	Nat Investors	14¾	14¾	14¾
1	Nat Rub Mach (2)	13	13	13
3	Nat Screen (2)	31⅝	30⅝	31⅝
2	Nat S T Sec A(½a)	14⅝	14⅝	14⅝
1	Nat Tile	13⅛	13⅛	13⅛
2	Nat Trans (1)	17	17	17
1	Nat Un Rad	4½	4½	4½
6	Nehi Corp (1.30)	21	19¾	21
1	New Bradford (½)	2⅝	2⅝	2⅝
10	New Eng P pf(6)AS	91	91	91
4	New Jer Zinc (2)	68	68	68
3	Newmont Min (4)	88⅝	88	88⅝
2	Newport Co (2)	23	23	23
44	New Quin Min (1.00)	⅛	⅛	⅛
25	NY P&L 6% pf(6)AS	101½	101½	101½
75	NYT 6%p(6½)AS	115	115	115
5	Niag H P new(.40)	17⅛	17⅛	17⅛
7	Niag H P A war	4⅜	4⅜	4⅜
5	Niag Hud P C war	7	7	7
2	Niag Shrs Md (.40)	14⅛	14	14
1	Niles B Pond (2½g)	29⅞	29⅞	29⅞
6	Noranda Mines (2)	24⅜	24	24
7	Nor Am Avia A war	3⅛	3	3
2	Nor Am L&P (8%f)	67⅜	67	67⅜
1	Nor & Sou Am A	16⅛	16⅛	16⅛
3	Nor European Oil	2⅝	2½	2⅝
1	Nor Sts P A (8)	159	159	159
20	Nor Sts P 6%p(6)AS	98	98	98
50	N Sts P 7% p(7)AS	106⅛	106⅛	106⅛
2	Novadel Ag (3g)	30⅞	30⅞	30⅞
	O			
4	Ohio Cop	⅛	⅛	½
4	Ohio Oil (4)	66	66	66
12	Ohio Oil new	33⅛	33	33
1	Ohio Oil pf (6)	105	105	105
	P			
1	Pac Pub S (1.30)	28	28	28
4	Pac West Oil	15½	15½	15½
44	Pandem Oil	⅞	⅞	⅞
4	Pantepec Oil	2⅜	2	2

Sales in hundreds.		High	Low	Close
2	Para Cab (8%f)	4⅛	4⅛	4⅛
11	Pennroad Corp(.20)	12	11⅞	11⅞
23	Pa P&L 6% p(6)AS	106	106	106
1	Peo Lt P A (2.40r)	32⅝	32⅝	32⅝
20	Pepperell Mfg (8)AS	84⅝	84⅝	84⅝
1	Petrol Corp war	3⅝	3⅝	3⅝
2	Pierce Gov (1½)	7⅝	7⅝	7⅝
3	Pilot Radio A	9⅝	9⅝	9⅝
2	Plymouth Oil (2)	26⅝	26⅝	26⅝
2	Pow Sec Corp pf	90	90	90
1	Prince & Wh (1)	10⅛	10⅛	10⅛
1	Prince & Wh p (3)	37⅝	37⅝	37⅝
25	Prudence pf (7) AS	95	95	95
1	Prudential Invest	16	16	16
29	Pub Util Hold	19½	18⅝	19⅝
	R			
2	Radio Prod (1)	8⅜	8⅛	8⅛
4	Rainbow L Pr A	10	9⅞	10
8	Rainbow L Pr B	5¼	4⅞	5
1	Reiter Foster (.40)	3½	3½	3½
1	Reliance Int'l A	8⅜	8⅜	8⅜
1	Reliance Manage	12½	12½	12½
3	Roan Ant Cop	21⅝	20⅝	21⅝
3	Rossia Intl	7⅛	7⅛	7⅛
	S			
38	St Regis Paper (1)	24	23⅛	24
1	Salt Creek Prod(2)	10⅜	10⅜	10⅜
9	Saxet Co	15⅝	15⅝	15⅝
1	Scovill Mfg (4)	50	50	50
11	Seral Lock (½)	5⅜	5⅛	5⅜
1	Seiberling Rub	6½	6½	6½
1	Selected Indust	6½	6⅜	6½
1	Sel Ind pr pf(5½)	58	58	58
13	Sentry Saf Control	3	2⅞	3
2	Shattuck Denn	5	5	5
3	Shenandoah	12⅞	12⅝	12⅝
8	Shenandoah pf (3r)	42⅜	41⅝	42⅜
2	Shreve El Dor Pipe	8	8	8
2	Sisto Financial	18⅞	18⅛	18⅞
80	Smith A O (2) AS	204	201	201
2	Southern Corp	6⅛	6⅛	6⅛
2	Southwest Dairy	6⅛	6⅛	6⅛
1	Southwest Gas Ut	12⅞	12⅞	12⅞
1	Span & Gen rcts	1⅛	1⅛	1⅛
1	Stand Mot	1⅛	1⅛	1⅛
31	Stand Oil Ind (2½)	51	50⅞	50⅞
3	St Oil Ky (1.80a)	32⅛	32⅛	32⅛
30	St Oil Ohio(2½)AS	78⅛	78⅛	78⅛
50	S O Ohio pf(7)AS	118¼	118	118¼
2	St Pow & Lt (2)	61⅞	61⅛	61⅞
2	Stein & Co (1.60)	15	15	15
2	Stein Cosmetics	7½	7½	7½
10	Strauss Roth	16⅛	16⅛	16⅛
2	Stutz Mot Am	1⅛	1⅛	1⅛
10	Sunray Oil (.40)	6	5⅞	5⅞
2	Swift & Co (2)	30	29⅞	30
3	Swift Int (2½)	34⅞	34	34
	T			
5	Tampa El (2a)	77	76¾	76¾
2	Teck H Gold (.60)	6⅛	6⅛	6⅛
1	Tenn Prod (1a)	12½	12½	12½
1	Texon Oil & L (¼)	13⅝	13⅝	13⅝
25	Thermoid pf (7) AS	68	68	68
1	Todd Shipyards (4)	49	49	49
1	Trans Lux D Pic A	9⅜	9⅜	9⅜
2	Tri Utilities (1.20a)	47	47	47
2	Tubize Ch Corp B	8	8	8
	U			
2	Ulen & Co (1.60)	23½	23½	23½
1	Union Tobacco	½	½	½
1	Unit Ch ptc pf (3)	33	32½	33
4	Unit El Serv rt	⅜	⅜	⅜
115	Unit Fdrs (2/35f)	18⅝	18	18⅛
44	United Gas new	15⅛	15⅛	15⅛
8	United Gas war	6⅝	6⅝	6⅝
1	United Gas pf (7)	96	96	96
288	Un Lt & Pow A (1)	44⅛	42⅛	43
32	Un Lt & Pow B (1)	88	87⅝	88
3	Un L & P cv pf (6)	110¼	110	110¼
1	Unit Milk Prod	2⅝	2⅝	2⅝
1	Un Ret Ch pf (3½)	7½	7½	7½
3	U S & Int Sec	3⅛	3⅛	3⅛
3	U S & In Sec pf(5)	62⅝	62	62
11	U S & Overseas	18	17⅞	18
17	U S Elec Pow	14⅜	13⅞	13⅞
24	U S Lines pf (1)	11⅝	11	11⅝
1	Unit Verde Ext (2)	9⅛	9⅛	9⅛
1	Utah Pow & Lt pf	110	110	110
20	Util Pow & Lt (1r)	18⅜	17⅞	18
38	Utility & Indus	15⅛	14⅝	14⅝
3	Util & Ind pf (1½)	24⅛	24	24
	V			
11	Vacuum Oil (4)	87⅛	86¼	86¼
2	Van Camp Packing	7⅛	5⅝	5⅝
13	Vick Finance (.40)	8	7⅞	7⅞
5	Walker Mines(.07½)	2½	2½	2½
2	Watson (J W) Co	2⅛	2⅛	2⅛
1	West Air Exp (.50)	33⅛	33⅛	33⅛
1	WhiteEagOil deb rts	2⅝	2⅝	2⅝
3	Wil-Low Cafet	8⅛	8	8⅛

DOMESTIC BONDS.

Sales in lots of $1,000.		High	Low	Close
	A			
10	Alabama Power 5s, 1968	103¾	103	103
10	Alabama Power 4½s, 1967	98⅝	98¼	98¼
1	Alabama Pow 5s, 1956	103⅛	103⅛	103⅛
3	Alumin Ltd 5s, 1948	99½	99½	99½
17	Am Comwlth Power 6s, 1940	93⅛	92½	93⅛
30	Am Gas & El 5s, 1928	98½	98¼	98½
11	Am Pow & Lgt 6s, 2016	107½	107⅜	107½
4	Am Rad 4½s, 1947	99½	99½	99½
1	Am Roll Mill 5s, 1948	98⅛	98⅛	98⅛
1	Appalach Gas 6s, 1945	106⅛	106⅛	106⅛
7	Appalach Gas 6s, B, 1945	96½	96	96½
11	Ark Pow & Lgt 5s, 1956	98¼	98⅛	98⅛
7	Asso Elec 4½s, 1953	86⅛	86⅜	86⅞
1	Asso Gas & El 5½s, 1977	81½	81½	81½
15	Asso Gas & El 5s, 1968	84⅛	84	84
8	Asso Gas & El 4½s, C, 1949	78⅜	78	78⅜
8	Asso Tel Util 5½s, C, 1944	97⅞	97½	97⅞
20	Atl Fr & Sug 8s, 1949	2⅛	2	2
	B			
13	Beacon Oil 6s, 1936	103½	103½	103½
2	Bell Tel Can 5s, B, 1957	103	103	103
7	Bell Tel Can 5s, C, 1960	103	102⅞	103
10	Birmingham Gas 5s, 1959	97¼	97¼	97¼
	C			
63	Calif Packing 5s, 1940	100½	100⅜	100½
5	Can Nat Ry 4¾s, 1935	100⅝	100⅜	100⅝
40	Can Pac Rys 4½s, 1960	98	98	98
7	Caro P & L 5s, 1956	102¼	102¼	102¼
4	Caterpillar Trac 5s, 1938	102¾	102⅛	102¾
2	Cent Stat Elec 5½s, 1954	78⅞	78⅛	78⅞
3	Cent Stat P & L 5½s, 1953	87⅞	87⅞	87⅞
10	Chic Pneu Tool 5½s, 1942	101⅛	101⅛	101⅛
5	Childs Co 5s, 1943	87½	87½	87½
6	Cities Serv 5s, 1966	82½	82⅛	82½
194	Cities Serv 5s, 1950	100⅝	100¼	100¼
2	Cities Serv Gas 5½s, 1942	82⅝	82⅛	82⅝
3	Cities Serv G Pipe 6s, 1943	92	91⅞	92
23	Cities Serv Pow 5½s, 1952	89⅞	88⅞	89
2	Cleve Elec Illum 7s, 1941	107	107	107
1	Comwealth Edison 4½s, D, 1957	97⅞	97⅞	97⅞
2	Comwealth Edison 4½s, E, 1960	98⅞	98¼	98⅞
55	Cons Gas Balt 4½s, H, 1970	100	99⅞	99⅞
5	Consum Power 4½s, 1958	100	100	100
4	Cont Gas & El 5s, A, 1958	88⅝	88⅝	88⅝
4	Crane Co 5s, 1940	100⅝	100⅜	100⅝
4	Crown Zeller 6s, 1940	97	96⅞	97
25	Crucible Steel 5s, 1940	99⅝	99½	99½
	D			
3	Detroit Int Bridge 7s, 1952	25	23¼	23¼
2	Detroit Int Bridge 6½s, 1952	53¼	53	53
17	Duquesne Gas 6s, 1945	86	85	85¾
	E			
18	East Util Inv 5s, A, 1954	80½	80	80½
3	Elec Pow & Lgt 5s, 2030	91½	91⅜	91⅜
8	Empire O & R 5½s, 1942	83⅞	83	83⅞
	F			
23	Fairbanks Morse 5s, 1942	98	97½	98
1	Fed Water 5½s, 1954	94½	94½	94½
10	Firestone Cot M 5s, 1948	89	89	89
7	Firestone Tire 5s, 1942	91	90¾	90¾
7	Fla Power & Lgt 5s, 1954	87¾	87⅝	87¾
	G			
17	Gatineau Pow 5s, 1956	95	94¾	95
1	Gatineau Power 6s, 1941	98¼	98¼	98¼
2	Gen Bronze 6s, 1940	95	94⅞	95
6	Gen Vend 6s, 1937, ww	20	20	20
1	Gen W W & E 6s, B, 1944	88	88	88
17	Geor Power 5s, 1967	100⅝	100½	100⅝
10	Grand (F W) 6s, 1948	88⅛	87	88⅛
5	Grand Trunk 6½s, 1936	107½	107½	107½
1	Ground Gripper Shoes 6s, 1944	50	50	50
4	Gulf Oil Pa 5s, 1947	102½	102¼	102¼
1	Gulf Oil Pa 5s, 1937	102	102	102
10	Gulf St Ut 5s, A, 1956	98⅛	98⅛	98⅛
	H			
11	Hanna 6s, 1934	100	100	100
5	Houst Gulf Gas 6½s, 1943, ww	95⅜	95⅜	95⅜
3	Houst Gulf Gas 6s, A, 1943	96	96	96
1	Houston Oil 5½s, A, 1940	97	97	97
1	Hygrade Food 6s, A, 1949	60	60	60
	I			
1	Ill Pow & Lt 5½s, B, 1954	102½	102½	102½
22	Indianapolis P & Lt 5s, A, 1957	99⅞	99½	99⅞
2	Indiana Southwest Gas & Ut 6s A, 1940	98½	98½	98½
92	Inland Util 6s, 1934	99	98	99
51	Insull Util Inv 6s, B, 1940	103¾	102⅛	103
1	Intercont Power 6s, 1948	97	97	97
1	Interl Power Sec 7s, E, 1957	99	99	99
3	Interl Sec Am 5s, 1947	80¾	80¾	80¾
12	Inters Power 6s, 1952	87⅞	87	87
7	Inters Power 5s, 1957	90	90	90
6	Interstate P S 4½s, 1958	91	91	91
1	Invest Co 5s, A, 1947, xw	79	79	79
70	Iowa-Nebr Lt & P 5s, 1957	97	95½	97
	J			
5	Jersey Cent P & Lt 5½s, A, 1945	103⅜	103⅜	103⅜
	K			
10	Kan G & E 6s, A, 2022	106	106	106
23	Kan G & E 4½s, 1980	93½	93	93½
30	Kop Gas & C 5½s, 1950	103	102⅞	103
8	Kop Gas & C 5s, 1947	100¼	100¼	100¼
	L			
23	Libby McN & L 5s, 1942	93½	93¼	93¼
2	Lone Star Gas 5s, 1942	98	98	98
2	Louis P & Lt 5s, 1957	96⅜	96⅜	96⅜
	M			
13	Mass Gas 5s, 1955	98¼	98⅛	98¼
1	McCord Rad 6s, 1943, ww	74⅞	74⅞	74⅞
11	Mead Corp 6s, A, 1945	97	97	97
2	Mid Sts Pet 6½s, 1945	66¼	66¼	66¼
8	Midwest Util 5s, 1935	97⅞	97½	97⅞
113	Midland Nat Gas 6s, 1935	98⅞	98⅜	98⅜
10	Milw Gas & El 4½s, 1967	100	100	100
1	Minn Pow & Lt 4½s, 1978	93⅛	93⅛	93⅛
5	Miss Riv Fuel 6s, 1944, xw	96½	96½	96½
29	Mo Pac 5s, H, 1980	100⅜	100⅜	100⅜
1	Montreal L, H & P 5s, A, 1951	101½	101⅛	101⅛
1	Munson S S 6½s, 1937, ww	89	89	89
	N			
5	Nat Pow & Lt 6s, A, 2026	106	106	106
24	Nat Pow & Lt 5s, B, 2030	92	91⅞	92
3	Nebr Pow 6s, A, 2022	109⅛	109⅛	109⅛
1	New Eng Gas & El 5s, 1947	91	91	91
58	N Y Pow & Lt 4½s, 1967	95⅝	95¼	95⅝
44	Niag Shares 5½s, 1950	103⅛	103⅛	103½
20	Nor Ind Pub Ser 5s, 1969	102½	102¼	102½
1	Nor State Pow 6½s, 1933	104¼	104¼	104¼
8	Nor Tex Ut 7s, 1935 ww	112	111⅝	112
2	Nor West Pow 6s, 1960	99	99	99
	O			
1	Ohio Pow 5s, B, 1952	102	102	102
5	Ohio Pow 4½s, D, 1956	96	95¾	95¾
11	Oklahoma G & E 5s, 1950	100	99½	99½
5	Oswego Riv Pow 6s, 1931	101⅜	101⅜	101⅜
	P			
1	Pac P & L 5s, 1955	96½	96⅛	96⅛
1	Penn Cent P & L 4½s, 1977	93½	93½	93½
1	Penn Dk & Ware 6s, 1949	95	95	95
45	Penn-Ohio Ed 5½s, B, 1959	103¾	103¼	103½
6	Penn P & L 5s, D, 1953	103	103	103
1	Peop Lt & P 5s, 1979 ww	80	80	80
2	Phila El 5½s, 1972	106	106	106
10	Potomac Edis 5s, E, 1956	99¾	99¾	99¾
3	Procter & Gam 4½s, 1947	99⅞	99⅞	99⅞
1	Pug So P & L 5s, C, 1950	97	97	97
	Q			
2	Queens Boro Gas 5½s, A, 1952	102¾	102¾	102¾
	R			
7	Roch Cent Pow 5s, 1953	75	74½	74½
	S			
5	St L Gas & Coke 6s, 1947	71⅞	71¼	71⅞
26	San Ant Pub Ser 5s, B, 1958	97⅜	97⅛	97⅛
1	Segal Lock 6½s, 1940	91	91	91
5	Servel, Inc, 5s, 1948	70	70	70
5	Shawing W & P 4½s, A, 1967	95⅞	95⅝	95⅞
5	Shawing W & P 4½s, B, 1968	95⅝	95⅜	95⅝
3	Shawsheen 7s, 1931	101	101	101
5	Sheffield Stl 5½s, 1948	101¾	101¾	101¾
20	S E P & L 6s, A, 2025 xw	107⅞	107⅝	107⅞
3	South Cal Ed 5s, 1951	103	103	103
1	Southern Nat Gas 6s, 1944	92⅞	92⅞	92⅞
2	Sou Nat Gas 6s, 1944 xp	76	76	76
4	Southwest Nat Gas 6s, 1945	96	95⅛	95⅛
2	Staley Mfg 6s, 1942	98½	98⅛	98⅛
1	Stand Inv 5½s, 1939	91½	91½	91½
1	Stand Inv 5s, 1937 xw	89	89	89
9	Standard P & Lt 6s, 1957	100¼	99⅞	100
1	Strawbridge & Clothier 5s, 1948	97	97	97
3	Swift Co 5s, 1944	102	102	102
	T			
1	Tex City Gas 5s, 1948	79½	79¼	79½
7	Tex Gas Util 6s, 1945	95⅜	95	95⅜
21	Tex P & Lt 5s, 1956	99⅛	99	99⅛
8	Tri Util 5s, 1979	85⅞	85	85⅞
	U			
6	Ulen & Co 6s, 1944	92½	91⅞	92½
42	Union Gulf 5s, 1950	101½	101¼	101⅛
27	Un Lgt & Ry 5½s, 1952	90½	90⅛	90½
1	Unit Rys Hav 7½s, 1936	102	102	102
5	U S Rub 6½s, 1933	95½	95½	95½
5	U S Rub 6s, 1933	96½	96½	96½
2	U S Rub 6½s, 1934	94	94	94
2	U S Rub 6½s, 1937	92¼	92¼	92¼
9	U S Rub 6½s, 1939	92⅛	92	92
	V			
1	Valvoline Oil 7s, 1937	102	102	102
14	Van Sweringen 6s, 1935	97	97	97
	W			
28	Wabash R R 5s D, 1980	100¾	100⅜	100¾
1	Waldorf Ast 7s, 1954	90½	90½	90½
5	Wash Wat Pow 5s, 1960	103¼	103¼	103¼
6	West Tex Util 5s A, 1957	93	92⅞	92⅞

FOREIGN BONDS.

Sales in lots of $1,000.		High	Low	Close
	B			
6	Berlin City Elec 6s, 1955	84⅛	84½	84½
1	Bogota Mtg Bk 7s, 1947	82	82	82
5	Brisbane 6s, 1950	95½	95⅛	95½
1	Buen Aires Prov 7½s, 1947	100⅝	100⅝	100⅝
3	Buen Aires Prov 6½s, 1961	86	85⅞	86
	C			
4	Cent Bk Ger 6s B, 1951	82⅞	82⅝	82⅞
4	Com Privat Bk 5½s, 1937	89¼	89¼	89¼
	D			
1	Den Mtg Bk 5s, 1972, IX	97¼	97¼	97¼
1	Europ Elec 6½s, 1965	93½	93½	93½
	F			
1	Fin Ind Bk 7s, 1944	100½	100½	100½
	G			
43	Ger Cons Mun 7s, 1947	96½	96⅛	96½
7	Ger Cons Mun 6s, 1947	86½	86¼	86½
1	Gesfuerel 6s, 1953	91	91	91
	H			
1	Hamburg El 5½s, 1938	87¾	87¾	87¾
2	Hanover St 6½s, 1949	91	91	91
1	Hanover City 7s, 1939	97⅛	97⅛	97⅛
18	Helsingfors 6½s, 1960	94	93	94
	I			
1	It Sup Pow 6s A, 1963, xw	67¼	67¼	67¼
	M			
3	Mendosa Pr 7½s, 1951	89	89	89
	P			
8	Parana Bras 7s, 1958	71	70	70
16	Prussia F S 6½s, 1951	95	94¼	94¼
5	Prussia F S 6s, 1952	88½	88⅛	88⅛
	R			
2	Ruhr Housing 6½s, 1958	87¼	87¼	87¼
	S			
1	Saar Basin Con 7s, 1935	97½	97½	97½
3	Santiago Chile 7s, 1961	93	92½	92½
15	Stinnes 7s, 1936, xw	86	84½	86
3	Stinnes 7s, 1946, xw	86	85	85
	T			
1	Tietz L 7½s, 1946, xw	99¾	99¼	99¾
1	Tietz L 7½s, 1946, ww	107	107	107

Total stock sales today, 452,100 shares; year ago, 1,938,700. Total bond sales today, $2,218,000; year ago, $1,797,000. AS—Actual sales. XD—Ex dividend. XR—Ex rights. (a) Plus extra in stock. (b) Plus 10% in stock. (f) Payable in stock. (g) Partly extra. (h) Plus 5% in stock. (j) Partly stock. (r) Cash or stock. (ur) Under rule. (wi) When issued. (n) New. (ww) With warrants. (xw) Without warrants.

ACTIVITIES IN BONDS YESTERDAY ON NEW YORK EXCHANGE

(Reported direct from the New York Stock Exchange by J. & W. Seligman & Co.)

UNITED STATES GOVERNMENT WAR LOANS.
The following sales are given in lots of $1,000.
(Quotations in dollars and 32ds of a dollar.)

Sale	Issue	Open	High	Low	Last
300	Liberty 3½s	100.28	100.29	100.27	100.29
3	Liberty 1st 4¼s	102.2	102.2	102.2	102.2
84	Liberty 4th 4¼s	103	103	102.30	102.30
104	U S G 4¼s	112.30	112.31	112.21	112.21
80	U S G 4s	108.11	108.11	108.8	108.8
50	U S G 3¾s	106.1	106.1	105.30	105.30
52	U S G 3⅜s, 1943	101.20	101.20	101.17	101.17
7	U S G 3⅜s, 1947	102	102	101.26	101.26

FOREIGN GOVERNMENT BONDS.

Sale	Issue	Open	High	Low	Last
4	Akershus, Dept of, 5s, 1963	94	94	93½	93½
4	Antioquia, Dept of, A-7s, 1945	78	78	78	78
5	Antioquia, Dept of, C-7s, 1945	77½	78	77½	78
6	Antioquia, Dept of, D-7s, 1945	77¾	78	77¾	78
12	Antwerp, City of, 5s, 1958	98⅞	98⅞	98⅝	98⅞
11	Argentine Govt 6s, ser A, 1957	99	99¼	99	99¼
8	Argentine Govt 6s, ser B, 1958	98½	99	98½	99
5	Argentine Govt 6s, June, 1959	98⅜	98⅝	98⅜	98⅝
3	Argentine Govt 6s, Oct., 1959	98⅝	98⅝	98⅝	98⅝
4	Argentine Govt 6s, May, 1960	98⅜	99	98⅜	99
3	Argentine Govt 6s, Oct., 1960	98¾	99	98⅝	99
8	Argentine Govt 6s, Sept., 1960	98⅝	99	98⅝	99
2	Argentine Govt 6s, Feb., 1961	98¾	98⅞	98¾	98⅞
11	Australia 5s, 1955	88⅜	88⅜	88⅜	88⅜
1	Australia 5s, 1957	88⅜	88⅜	88⅜	88⅜
2	Australia 4½s, 1956	77¾	77¾	77¾	77¾
18	Austrian Govt 7s, 1943	104¼	104⅜	104¼	104⅜
	B				
9	Bavaria, King of, 6½s, 1945	94⅝	94⅝	94⅝	94⅝
8	Belgium, King of, 6s, 1955	104⅛	104¼	103⅞	103⅞
8	Belgium, King of, 6½s, 1949	110⅛	110⅛	110⅛	110⅛
1	Belgium, King of, 7s, 1955	114⅛	114⅛	114⅛	114⅛
28	Belgium, King of, 7s, 1956	109⅞	109⅞	109⅞	109⅞
3	Belgium, King of, 8s, 1941	109⅛	109⅛	109⅛	109⅛
9	Berlin 6s, 1958	69⅛	69⅛	69⅛	69⅛
4	Bordeaux, City of, 6s, 1934	105⅝	105⅝	105⅝	105⅝
8	Brazil, U S of, 6½s, 1926-57	76	76	76	76
12	Brazil, U S of, 6½s, 1927-57	75½	76	75½	75½
1	Brazil, U S of, 7½s, 1952	102⅛	102⅜	102⅛	102⅜
1	Brazil, U S f, 8s, 1941	101	101	101	101
4	Bremen, State of, 7s, 1935	103⅜	103½	103⅜	103½
5	Budapest, City of, 6s, 1962	76⅞	76⅞	76⅞	76⅞
1	Buenos Aires, Prov of, 6s, 1961	82½	82½	82½	82½
1	Bulgaria, King of, 7½s, 1968	81⅝	81⅝	81⅝	81⅝
	C				
1	Caldas, Dept of, 7½s, 1946	85½	85½	85½	85½
8	Canada, Dom of, 5s, 1952	105⅛	105⅛	104⅞	104⅞
5	Canada, Dom of, 4½s, 1936	101⅝	101⅝	101⅝	101⅝
8	Cauca Valley, Rep of, 7½s, 1946	89	89	88½	88½
10	Chile, Rep of, 6s, 1960	91	91	90½	90½
4	Chile, Rep of, 6s, 1961	90½	91	90½	90½
5	Chile, Rep of, 6s, 1961, Jan	90⅛	90⅜	90	90⅜
7	Chile, Rep of, 6s, 1963	90	90	89½	89½
8	Chile, Rep of, 6s, 1962	90½	90½	90	90
2	Chile, Rep of, 7s, 1942	102	102	102	102
2	Chile Loan 7s, 1960	93⅞	94	93⅞	94
1	Colombia, Rep of, 6s, 1961, Jan	76⅝	76⅝	76⅝	76⅝
4	Colombia, Rep of, 6s, 1961, Oct	76	77	76	77
8	Copen, City of, 5s, 1952	99	99⅛	99	99⅛
5	Copen, City of, 4½s, 1953	92½	92½	92¼	92¼
2	Cundinamarca, Dept of, 6½s, 1959	71	71	71	71
	D				
12	Denmark, King of, 6s, 1942	105¼	105¼	105¼	105¼
3	Denmark, King of, 5½s, 1955	101⅝	101⅝	101⅝	101⅝
2	Denmark, King of, 4½s, 1962	93½	93½	93¼	93¼
2	Dominican Rep 5½s, 1940, 1st	93	93	93	93
1	Dresden, City of, 7s, 1945	99	99	99	99
4	Dutch E India 6s, 1947	102½	102⅝	102½	102⅝
	F				
1	Finland, Rep of, 6s, 1945	92¾	92¾	92¾	92¾
10	Finland, Rep of, 6½s, 1956	97½	97⅝	97½	97⅝
5	Finland, Rep of, 7s, 1950	99⅞	99⅞	99⅞	99⅞
234	French Gov 7½s, 1941	124⅝	125⅝	124⅝	125⅝
28	French Gov 7s, 1949	109½	109⅝	109½	109⅝
	G				
10	German Gov 7s, 1949	106⅛	106¼	106⅛	106⅛
68	German Intl 5½s, 1965	88⅜	88⅜	88¼	88¼
3	Greek Gov 7s, 1964	100½	100½	100½	100½
8	Greek Gov 6s, 1968	86¼	86¼	86¼	86¼
	H				
8	Hamburg, State of, 6s, 1946	95½	95¾	95½	95¾
1	Hungarian Land Mtge 7½s, 1961, B	93¾	93¾	93¾	93¾
11	Hungary, King of, 7½s, 1944	101¾	102⅛	101¾	102⅛
	I				
28	Italy, King of, 7s, 1951	98⅛	98⅜	98⅛	98⅜
	J				
17	Japanese 6½s, 1954	105⅛	105⅛	105⅛	105⅛
1	Japanese Ster 4s, 1931	97½	97½	97½	97½
	L				
10	Lyons, City of, 6s, 1934	105¾	105¾	105¾	105¾
	M				
5	Marseilles, City of, 6s, 1934	105¾	105¾	105¾	105¾
5	Mexico, U S of, 4s, 1910, small	14⅞	14⅞	14⅞	14⅞
17	Mexico, U S of, 4s, 1910, large	16⅛	16⅛	16	16
3	Milan, City of, 6½s, 1952	90	90	90	90
8	Minas Gereas 6½s, 1958	69	69⅛	69	69
1	Montevideo, City of, 6s, 1959	92	92	92	92
	N				
24	Norway, King of, 5s, 1963	99½	99⅝	99½	99⅝
8	Norway, King of, 5½s, 1965	102⅛	102⅛	102⅛	102⅛
5	Norway, King of, 6s, 1943	104⅛	104⅜	104⅛	104⅜
8	Norway, King of, 6s, 1944	105⅛	105⅛	105⅛	105⅛
8	Norway, King of, 6s, 1952	103⅛	103⅛	103	103
	O				
8	Oslo, City of, 6s, 1955	102	102⅛	102	102⅛
	P				
8	Panama, Rep of, 5s, 1963	93¼	93½	93¼	93½
8	Pernambuco, State of, 7s, 1947	82	83½	82	83½
18	Peru 6s, 1960	71½	73	71½	73
3	Peru 6s, 1961	72	72	72	72
4	Peru 7s, 1959	92⅞	93	92⅞	93
12	Poland 8s, 1950	95	95	94½	94½
8	Poland 7s, 1947	84⅝	84⅝	84⅝	84⅝
	Q				
1	Queensland, State of, 6s, 1947	99	99	99	99
8	Queensland, State of, 7s, 1941	103¼	103¼	103	103
	R				
1	Rio de J, City of, 6½s, 1953	73	73	73	73
1	Rio Gr do Sul, St of, 8s, 1946	95¼	95¼	95¼	95¼
8	Rio Gr do Sul, St of, 7s, 1966	78	78	78	78
9	Rio Gr do Sul, St of, 6s, 1968	66⅛	66½	66⅛	66½
28	Rome, City of, 6½s, 1952	90½	90⅝	90¼	90⅝
	S				
1	Salvador, Rep of, 8s, 1948	109¼	109¼	109¼	109¼
2	Sao Paulo, City of, 6½s, 1957	72½	72½	72½	72½
2	Sao Paulo, State of, 6s, 1968	66¾	66¾	66¾	66¾
2	Sao Paulo, State of, 7s, 1956	87½	87½	87½	87½
8	Sao Paulo, State of, 8s, 1936	99	99	99	99
35	Sao Paulo, State of, 7s, 1942	90¼	90⅜	90¼	90⅜
4	Seine, Dept of, 7s, 1956	108	108	108	108
5	Serbs, C & S, King of, 8s, 1962	96	96	96	96
2	Serbs, C & S, King of, 7s, 1962	85½	85½	85½	85½
3	Soissons, City of, 6s, 1936	106⅜	106⅜	106⅜	106⅜
3	Styria, Prov of, 7s, 1946	92	92	92	92
10	Sweden, King of, 5½s, 1954	106¼	106¼	105¾	105¾
7	Switzerland, Govt of, 5½s, 1946	107¾	107¾	107¼	107¼
	T				
1	Trondhjem, City of, 5½s, 1957	98	98	98	98
	U				
9	U K Gt B & I 5½s, 1937	105⅛	105¼	105⅛	105¼
8	Upper Austrian Prov 7s, 1945	97½	97½	97⅜	97⅜
2	Uruguay, Rep of, 8s, 1946	107	107	107	107
8	Uruguay, Rep of, 6s, 1960	96⅛	96¼	96	96¼
	V				
5	Venetian Prov Mtg Bank 7s, 1952	95½	95½	95½	95½
	W				
1	Warsaw 7s, 1958	76½	76½	76½	76½
	Y				
3	Yokohama, City of, 6s, 1961	97	97	97	97

DOMESTIC BONDS—RAILS AND MISCELLANEOUS.

Sale	Issue	Open	High	Low	Last
	A				
25	Abitibi Pow & Paper 5s, 1953	85½	85½	85⅜	85½
3	Abraham & Strauss 5½s, 1943	100	100	100	100
3	Albany Paper 6s, 1948	93½	93½	93½	93½
2	Allegheny Corp 5s, 1944	99⅝	99⅝	99⅝	99⅝
3	Allegheny Corp 5s, 1949	99⅝	99⅝	99⅝	99⅝
	Allegheny Corp 5s, 1950	95½	96	95¼	96
1	Allis-Chalmers 5s, 1937	101⅝	101⅝	101⅝	101⅝
2	Alpine Montan 7s, 1955	96	96	96	96
8	Amer Agri Chem 7½s, 1941	103⅝	103⅝	103⅝	103⅝
1	Amer Chain 6s, 1933	101¼	101¼	101¼	101¼
25	Amer For Power 5s, 2030	87⅜	87⅜	87⅜	87⅜
18	Amer I G Chemical 5½s, 1949	106	106⅛	106	106⅛
22	Amer Internatl 5½s, 1949	97½	97½	97⅛	97¾
23	Amer Nat Gas 6½s, 1942	78⅝	78⅝	78⅝	78⅝
15	Amer Sugar Ref 6s, 1937	104	104	104	104
8	Amer Tel & Tel 4½s, 1939	167	167	166⅛	166⅛
23	Amer Tel & Tel 5s, 1965	106	106⅛	106	106⅛
1	Amer T & T s 4s, 1936	100	100	100	100
3	Amer T & T col tr 5s, 1946	106	106	106	106
13	Amer T & T col 5½s, 1943	108	108⅛	108	108⅛
23	Amer Tel & Tel 5s, 1960	105⅝	105⅞	105⅝	105⅞
1	Amer Writ Paper 6s, 1947	74	74	74	74
1	Anglo-Chilean Nitrate 7s, 1945	96¾	96¾	96¾	96¾
11	Armour & Co 4½s, 1939	92	92	91½	91⅝
10	Armour & Co of Del 5½s, 1943	83	83	82½	82¾
8	At, T & S F gen 4s, 1995	96⅛	96⅛	96⅛	96⅛
1	At, T & S F adj 4s, 1995	93	93	93	93
93	At, T & S F adj 4½s, 1998	131½	132	128	130
2	At, T & S F 4s, 1905-1955	92	92	92	92
1	A C L & N col 4s, 1952	91¾	91¾	91¾	91¾
1	Atlantic Refining 5s, 1937	102	102	102	102
	B				
8	Balt & Ohio 1st 4s, 1948	96	96	96	96
24	Balt & Ohio 4½s, 1933	100¾	100⅞	100½	100¾
254	Balt & Ohio cvt 4½s, 1960	102	102	101¼	101⅜
5	B & O ref & gen 5s, 1995	103¾	103¾	103⅝	103⅝
3	Balt & Ohio ref 6s, 1995	110	110	110	110
5	B & O (P L E & W Va 4s, 1941	95½	95½	95½	95½
21	B & O (S W Div) 5s, 1950	104⅜	104⅜	104¼	104¼
1	B & O (Tol & Cinn) 4s, 1959	87	87	87	87
7	B & O 5s, ser D, 2000	103¾	103¾	103¾	103¾
1	Beech Creek ext 1st 4s, 1936	77¼	77¼	77¼	77¼
11	Bell Tel of Pa 5s, ser C, 1960	109	109	109	109
1	Berlin Elec Elev 6½s, 1956	90	90	90	90
1	Berlin City Elec 6½s, 1959	92	92	92	92
5	Beth Steel 5s, 1936	102	102	102	102
8	Beth Steel ref 5s, 1942	104	104½	104	104½
12	Boston & Maine 5s, 1967	100½	100½	100½	100½
42	Boston & Maine 5s, 1955	99½	99⅝	99½	99½
1	Bklyn Edison 5s, A, 1949	105¾	105¾	105¾	105¾
18	Bklyn Man Tran 6s, 1968	99	99⅝	99	99¼
5	Bklyn Union Gas 5s, 1945	107	107	107	107
3	Bklyn Union Gas 5s, 1950	103⅛	103⅛	103⅛	103⅛
10	Buff R & P 4½s, 1957	92⅝	92¾	92⅝	92¾
	C				
3	California Petrol 5½s, 1938	102¼	102¼	102¼	102¼
2	Canadian National 5s, 1970	103¾	103¾	103¾	103¾
11	Canadian Nat 4½s, 1954	97½	97½	97¼	97¼
18	Canadian National 4½s, 1957	97¼	97½	97¼	97½
20	Canadian National 4½s, 1968	97	97	97	97
8	Canadian National 5s, 1969, July	103⅜	103⅞	103⅜	103⅞
10	Canadian National 5s, 1969, Oct	103⅞	103⅞	103⅞	103⅞
1	Canadian Nor deb 6½s, 1946	116⅝	116⅝	116⅝	116⅝
2	Canadian Nor 4½s, 1935	100	100	100	100
2	Canadian Pac deb 4s	88¾	88¾	88¾	88¾
11	Canadian Pac 5s, 1944	103½	103½	103½	103½
4	Central of Ga 5s, ser C, 1959	100¾	100¾	100¾	100¾
13	Central Pacific 5s, 1960	104	104	104	104
4	Certainteed Prod 5½s, 1948	50⅛	50⅛	50⅛	50⅛
3	Ches & Ohio 4½s, 1993, A	98⅝	98⅝	98⅝	98⅝
10	Ches & Ohio 4½s, 1995, B	99½	99½	99½	99¼
3	Ches & Ohio cons 5s, 1939	105	105	105	105
8	Ches Corporation 5s, 1947	100⅝	100⅝	100⅝	100½
1	Chi & Alton ref 3s, 1949	67	67	67	67
28	Chi & Alton 1st 3½s, 1950	69¾	71	69¾	71
8	C B & Q 4½s, 1977	100⅛	100½	100⅛	100½
8	C B & Q (Ill Div) 4s, 1949	96¼	96¼	96	96
8	C & E Ill 1st cons g 5s, 1951	70½	70½	70½	70½
3	Chi Gas Lt & Coke 5s, 1937	103	103	103	103
8	Chi Great West 1st 4s, 1959	71¼	71½	71¼	71½
2	Chi Ind & Louis 5s, 1966	102⅝	102⅝	102⅝	102⅝
1	C M & St P & Pac 5s, 1975	86	86⅛	85¾	86⅛
127	C M & St P & Pac ajs 5s, 2000	54	54⅜	53	53
67	C M & St P 4¾s, 1989	99⅝	99⅝	99½	99½
11	C M & St P 4½s, 1989, E	95¼	95¼	95	95
10	C M & St P 3½s, 1989	73⅛	73⅛	73⅛	73⅛
1	Chi & N W 4½s, 2037	99	99	99	99
24	Chi & N W 4¾s, 1949, cvt	101¼	101¼	101	101⅛
1	Chicago Rys 1st 5s, 1927	84	84	84	84
1	Chi R I & P ref 4s, 1934	98¾	98¾	98⅝	98⅝
31	Chi R I & P 4½s, 1952	96⅛	96½	96⅛	96½
150	Chi R I & P 4½s, 1960	100⅛	100⅛	100⅛	100⅛
5	Chi Union Station 5s, 1944	104	104	104	104
37	Chi Union Station 6½s, 1963	115⅝	115⅝	115½	115½
8	Chi & West Ind 4s, 1952	90⅝	90⅝	90⅝	90⅝
18	Chi & W Ind 5½s, 1962	104¾	105⅛	104¾	105⅛
2	Chile Copper 5s, 1947	96½	96½	96½	96½
8	Cinn Gas 4s, 1968	91¼	91¼	91¼	91¼
48	C C C & St L 4½s, 1977	99¼	99¼	99	99
1	Cleve U Term 4½s, 1977	100⅝	100⅝	100⅝	100⅝
10	Colo F & I g 5s, 1943	99	99	99	99
48	Colo & Southern 4½s	97⅛	97½	97⅛	97⅛
25	Columbus Ry Power Lt, 4½s, 1957	95	95	95	95
8	Columbia Gas & El 5s, 1952, May	97	97¼	97	97¼
14	Commercial Inv 5½s, 1949	94½	94½	94½	94½
1	Consolidated Agriculture 6½s, 1958	83⅝	83⅝	83⅝	83⅝
1	Consolidated Gas N Y, 5½s, 1945	106	106	106	106
1	Container Corp of Am 6s, 1946	93	93	93	93
2	Crown Cork 6s, 1947	99⅝	99½	99⅜	99½
8	Crown Willamette Paper Co, 1951	102½	102½	102⅜	102½
1	Cub Am S 1st col 8s, 1931	93½	93½	93½	93½
5	Cuban Nor Rys 5½s, 1942	53	53	53	53
4	Cuba Ry 1st ln & r 7½s, 1936	87	87	87	87
8	Cumberland T & T 5s, 1937	103⅜	103⅜	103	103
3	Cuyamel Fruit Co 6s, 1940	104	104	104	104
37	Del & H 1st & ref 4s, 1943	94⅛	94⅛	94⅛	94½
	D				
4	Den & R Gr & West 5s, 1978	91¾	91¾	91½	91½
1	Den R Gr & West 5s, 1955	93¾	93¾	93¾	93¾
3	Detroit Ed 1st 5s, 1933	101¾	101¾	101¾	101¾
8	Detroit Ed 1st & ref 6s, 1940	107¼	107½	107⅛	107⅛
2	Deutsche Bank 6s, 1942	100¾	100¾	100¾	100¾
8	Dodge Bros 6s, 1940	92⅜	92⅜	92	92
2	Donner Steel 7s, 1942	103½	103½	103½	103½
3	Duke-Price Power 6s, 1966	101¾	101¾	101⅝	101¾
	E				
8	Edith Rock.-McCormick 6s, 1934	102	102⅛	102	102⅛
1	Equitable Gas of N Y 5s, 1932	100⅜	100⅜	100⅜	100⅜
28	Erie R R 5s, 1975	93¼	93¼	92¾	93
1	Erie R R 4s, 1953, A	86¼	86¼	86¼	86¼
23	Erie R R 5s, 1967	93¾	93¾	93½	93½
1	Est Ry 7s, 1954	105⅝	105⅝	105⅝	105⅝
	F				
8	Fed Lt & Trac 6s Series B, 1954	95	95	94½	94½
5	Fed Lt & Trac 1st 6s, 1942	102	102	102	102
2	Federated Metals 7s, 1939	98	98	98	98
28	Fiat 7s, 1946	95	95	94¾	94¾
9	Fiat 7s, 1946, ex war	92	92	92	92
2	Fisk Rubber 8s, 1941	65	65	65	65
5	Fla Cent & Peninsula 5s, 1943	99½	99½	99½	99½
2	Fla East Coast 1st & ref 5s, 1974	45⅛	45⅛	45⅛	45⅛
8	Fonda J & G 4½s, 1972	24¾	24¾	24¾	24¾
1	Francisco Sugar 7½s, 1942	107⅛	107⅞	107⅛	107⅞
1	French Nat S S Lines 7s, 1949	103⅞	103⅞	103⅞	103⅞
	G				
8	Gen Cable 5½s, 1947	100	100	99¼	99¼
28	Gen Motors Accep 6s, 1937	103	103	102⅝	102⅞
1	Gen Public Service 5½s, 1939	100¼	100¼	100¼	100¼
25	Gen Theater 6s, 1940	95½	96	95½	96
19	Gen Steel Casting 5½s, 1949	102	102	102	102
15	Ger Cen Agri Bank 6s, 1960, July	84½	84½	84	84
8	Ger Cen Agri Bank 6s, 1960, Oct	84½	84½	83¾	84
15	Ger Cen Agri Bank 6s, 1938	90¼	90½	90¼	90½
15	Ger Gen Elec 7s, 1945	104	104	103½	103½
4	Ger Gen Elec 6s, 1948	95¾	95¾	95⅜	95¾
10	Goodrich 6½s, 1947	106¾	106⅞	106¾	106¾
28	Goodyear T & R 5s, 1957	93¼	93¼	93	93
5	Grand Trunk of Can deb 6s, 1936	106⅛	106⅛	106⅛	106⅛
8	Gt Con El Pow of Japan 7s, 1944	100	100	100	100
8	Gt Con El Pow of Japan 6½s, 1950	94	94	93½	93½
18	Great Nor 7s 1936	111	111⅛	111	111
72	Gr Nor 4½s ser E, 1977	98¼	98⅜	98¼	98⅜
10	Gulf, Mobile & Nor 5s, 1950	99⅞	99⅞	99⅞	99⅞
4	Gulf States Steel 5½s, 1952	97	97	97	97
	H				
2	Houston Belt & Term 5s, 1937	100	100	100	100
2	H & H 1st & ref 5s, A, 1957	100	100⅛	100	100⅛
8	H & M adj inc 5s, 1957	80⅝	81	80⅝	80¾
11	Humble Oil 5½s, 1932	101⅞	102⅜	101⅞	102⅜
2	Humble Oil 5s, 1937	101⅝	101⅝	101⅝	101⅝
	I				
8	Ill Cent ref 4s, 1955	94	94	93¾	93¾
8	Ill Cent 4¾s, 1966	101¼	101⅜	101¼	101⅜
8	Ill Cent ref 5s, 1955	106¼	106¼	106⅛	106⅛
2	Ill C col tr g 4s, 1953	90⅛	90⅛	90⅛	90⅛
10	Ill C Chi St L & N O 5s, 1963	105¾	105¾	105¾	105¾
10	Ill Steel deb 4½s, 1940	100⅛	100⅛	100⅛	100⅛
2	Ilseder Steel 6s, 1948	87½	87½	87½	87½
8	Inland Steel Co 4½s, 1978	95¼	95¼	95¼	95¼
8	Interb R T ref 5s, 1966	64½	64⅝	64½	64⅝
50	Interb R T ref 5s, 1966, sta	64½	64⅝	64½	64¼
2	Interb R T 7s, 1932	87	87⅛	87	87⅛
1	International Cement 5s, 1948	100	100	100	100
28	Interl & Gt N adj 6s, 1952	86	86	86	86
94	International Match 5s, 1947	99¾	100	99⅜	100
1	Internatl Mer Mar 6s, 1941	100⅝	100⅝	100⅝	100⅝
1	Inter Rwys of Cen Am 5s, 1972	72¼	72½	72¼	72½
5	Inter Rwy of Cen Am 6½s, 1947	93¼	93½	93¼	93½
19	Internatl Tel & Tel 4½s, 1952	90½	90½	90⅛	90⅛
130	International T & T 4½s, 1939	111⅝	111½	110⅛	111
28	International T & T 5s, 1955	97	97	97	97
1	Italian Credit 7s, A, 1937	94¾	94¾	94¾	94¾
11	Italian Credit 7s B, 1947	95½	95½	95½	95⅝
	K				
5	Kans C s ref & imp 5s, 1950	101⅞	101⅞	101⅞	101⅞
1	Kans C Term 1st 4s, 1960	93	93	93	93
3	Kansas Gas 6s, 1952	106⅛	106⅛	106⅛	106⅛
2	Kendall Co 5½s, 1848	75	75	75	75
10	Krueger-Toll Co 5s, 1959	96¼	96¼	96¼	96¼
	L				
5	Laclede Gas 1st 5s, 1934	101¾	101¾	101¾	101¾
4	Laclede Gas 5½s, 1953 D	103	103	103	103
4	Lake S & M S 4s, 1931	100⅝	100½	100⅝	100½
2	Lautaro Nitrate 6s, 1954	83½	83½	83½	83½
2	Lehigh Valley gen 4s, 2003	90¼	90¼	90¼	90¼
1	Lehigh Valley Coal 1st 5s, 1933	100¼	100¼	100¼	100¼
1	Liggett & Myers 5s, 1951	106½	106½	106½	106½
5	Liggett & Myers 7s, 1944	122	122	122	122
5	Lorillard Co 5½s, 1937	94¾	94¾	94¾	94¾
1	Lorillard Co 7s, 1944	109½	109½	109½	109½
1	Lou Gas & Elec 5s, 1952	103⅝	103⅝	103⅝	103⅝
5	Loew's Inc 6s, 1941 x-war	100	100	100	100
28	Louis & Nash 4s, 1940	96¾	96⅞	96⅝	96⅞
8	Louis & Nash 1st & ref 4½s, 2003	100	100	100	100
5	Louis & Nash 1st ref 5½s, 2003	106	106	106	106
	M				
14	McKesson-Robbins 5½s, 1950	91½	91½	91½	91½
50	Man Ry 1st 4s, 1990	47½	47½	47½	47½
1	Market St Ry 7s, 1940	93	93	93	93
1	Milwaukee El 4½s, 1931	101	101	101	101
8	Milwaukee El 5s, 1961	101⅛	101¼	101⅛	101¼
2	M St P & SSM cons 5s, 1938, gtd	98	98	98	98
1	M St P & S S M 6s, 1946	95⅞	95⅞	95⅞	95⅞
14	M St P & S S M 6½s, 1931	100⅞	100⅞	100⅞	100⅞
10	M K & T 1st g 4s, 1990	87⅞	87⅞	87⅞	87⅞
1	M K & T pr lien 4s, B, 1962	89⅞	89⅞	89⅞	89⅞
1	M K & T 4½s, 1978	98¼	98¼	98¼	98¼
4	M K & T pr lien 5s, A, 1962	104	104	104	104
1	M K & T 5% cu ad 5s, A, 1967	102	102	102	102
28	Mo Pac 5s, ser F, 1977	100⅞	101¼	100⅞	101
28	Mo Pac 5½s, 1949	109½	109½	109	109
28	Mo Pacific gen 4s, 1975	79⅝	79½	79	79
1	Mo Pac 1st & ref 5s, A, 1965	100⅝	100⅝	100⅝	100⅝
7	Mo Pac 5s, ser G, 1978	100¾	100¾	100¾	100¾
1	Montecatini Mining 7s, 1937	102	102	102	102
8	Montana Power 5s, 1943	103⅞	103⅞	103¾	103¾
14	Montana Power 5s, 1962	102⅝	102⅝	102½	102½
32	Morris & Essex 4½s	100¼	100¼	100¼	100¼
4	Mortgage Bank of Chile 6s, 1961	88¼	88¼	87⅝	87⅝
1	Mortgage Bk of Chile 6½s, 1957	94⅛	94⅛	94⅛	94⅛
4	Mortgage Bk of Chile 6s, 1962	89	89	88⅞	88⅞
5	Mtge Bk of Colombia 6½s, 1947	76½	76½	76½	76½
	N				
2	Namm & Son 6s, 1943	99½	99½	99½	99½
108	Nat Dairy Products 5¼s, 1948	98	98	97¾	97¾
23	National Radiator 6½s, 1947	21¾	22	21¾	22
1	New England T & T 4½s, 1961	102	102	102	102
5	N Orleans Pub Serv A 5s, 1952	90	90	90	90
2	N Orleans Pub Serv B 5s, 1955	88	88	88	88
3	N Y C & H R 1st 3½s, 1997	83	83	83	83
13	N Y C & H R deb 4s, 1934	99⅛	99⅛	99⅛	99½
5	N Y Cent cons 4s, 1998	93	93	93	93
6	N Y C ref & imp 4½s, 2013	101½	101½	101⅜	101⅜
11	N Y Cent 5s, 2013	108	108	107¾	107¾
8	N Y, Chi & St L 6s, 1932	102¾	102¾	102¾	102¾
8	N Y, Chi & St L, 5½s, A, 1974	107½	107½	107½	107½
60	N Y, Chi & St L 4½s, 1978	97¾	97¾	97⅝	97¾
4	N Y Ed 6½s, 1941	114¼	114¼	114¼	114¼
5	N Y Ed 1st ref 5s, 1944	105½	105½	105½	105½
25	N Y, N H & H 4½s, 1967	94¼	94¼	94¼	94¼
3	N Y, N H & H, cvt 6s, 1948	121⅞	121⅞	121⅝	121⅞
1	N Y Steam 6s, 1947	107⅞	107⅞	107⅞	107⅞
8	N Y Tel ref 6s, 1941	106⅞	107	106¾	107
3	N Y, Wes & Bos 4½s, 1946	88¼	88¼	88¼	88¼
4	Norddeutch-Lloyd-Bre 6s, 1947	92½	92½	92¼	92¼
8	Nor & W 1st cons 4s, 1996	96¼	96¼	95¾	96
20	Nor & W D 4s, 1944	96⅛	96⅛	96⅛	96⅛
8	Nor Ohio T & L 6s, 1947	106	106	106	106
10	North Amer Cement 6½s, 1940	102½	102½	102½	102½
14	North Amer Edison ctf 5s, 1949 C	98½	98⅝	98⅜	98⅝
2	Nor Pac gen 3s, 2047	67⅞	67⅞	67⅞	67⅞
11	N Pac pr ln g 4s, 1997	93⅜	93⅜	93⅜	93⅜
8	N Pac ref & imp 4½s, 2047	99	99	99	99
11	N Pac ref & imp 6s, 2047	113¾	114	113¾	113¾
3	Nor Pac 5s, ser C, 2047	106	106	106	106
5	Nor States P 5s, 1941	103½	103½	103½	103½
8	Norway Hydro-Elec 5½s, 1957	93½	93½	93	93
7	Norway Muni Bk 5s, 1967	98⅛	98⅜	98⅛	98⅜
	O				
10	Ogdensburg & L Champ 4s, 1948	78⅛	78⅛	78⅛	78⅛
8	Ore Ry & Navig 4s, 1946	93	93	92⅝	92⅞
11	Oriental Dev 6s, 1953	96⅜	97	96¼	97
3	Oriental Dev 5½s, 1958	90¼	90¼	90⅛	90⅛
8	Oslo Gas & Elec 5s, 1963	93¼	93¼	93¼	93¼
9	Otis Steel 6s, 1941	102¼	102¼	102⅛	102⅛
10	Pac T & T ref 5s, 1952	105¾	105¾	105¾	105¾
4	Pan-Amer P & T 6s, 1940	90½	90½	90⅛	90⅛
1	Para B'way Corp 5½s, 1951	102	102	102	102
2	Para-Fam-Lasky 6s, 1947	101⅜	101⅜	101⅜	101⅜
4	Paris-Lyons Med Ry 6s, 1958	103¾	103¾	103¾	103¾
8	Paris-Lyons Med Ry 7s, 1958	102	102	102	102
10	Paris Orleans Ry 5½s, 1968	103½	103½	103½	103½
8	Pathe Exchange 7s, 1937	63	63	62¾	62¾
1	Paulista Ry 7s, 1942	100¾	100¾	100¾	100¾
2	Pa. Ohio & Det R R 4½s, 1977	99	99	99	99
6	Penn Co 4¾s, 1963	101	101	101	101
11	P R R cons 4½s, 1960	102½	102½	102½	102½
6	P R R 5s, 1964	104¼	104½	104¼	104½
11	Penn R R 6½s, 1936	101⅜	101¾	101½	101¾
28	Penn R R 4½s, 1970	97⅛	97¼	97	97
10	Peo Gas Lt & Coke 5s, 1947	104	104	104	104
5	Pere Marq 1st 4s, 1956	92½	92½	92½	92½
5	Pere Marq 4½s, 1980	99⅜	99⅜	99⅜	99⅜
4	Pere Marq 1st 5s, 1956	105¼	106	105¼	106
8	Phil & Reading C & I 5s, 1973	81	81	80¾	80¾
11	Phil & Read C & I 6s, 1949	99¾	99¾	99	99
58	Phillips Petrol 5¼s, 1939	95¾	95⅞	95⅝	95¾
8	P C C & St L, Ser A, 5s, 1970	110	111	110	111
8	Poco Colliers 5s, 1957	94½	94½	94½	94½
11	Porto Rican Am Tob 6s, 1942	86	86	85½	85½
1	Postal Tel & Cable 5s, 1953	92¾	92¾	92¾	92¾
3	Pub S El & Gas 4½s, 1967	100	100	100	100
28	Pub S El & Gas 4½s, 1970	100⅝	100½	100¼	100¼
5	Pub S El & Gas 5s, 1965	105⅝	105⅝	105⅝	105⅝
3	Purity Bakeries 5s, 1948	94	94	94	94
14	Pure Oil 5½s, 1940	98¾	98¾	98⅝	98¾
	R				
2	Reading 4½s, 1997	100⅝	100⅝	100⅝	100⅝
8	Remington Rand 5½s, 1947	98¾	99	98¾	99
1	Rheinelbe Union 7s, 1946, x war	96¼	96¼	96¼	96⅛
5	Rhine Westphalia Elec 6s, 1952	89⅜	89¾	89¾	89⅜
3	Rhine Westphalia Elec 6s, 1955	90¾	90¾	90¼	90¾
2	Richfield Oil of Calif 6s, 1944	89	89	89	89
1	Rima Steel 7s, 1955	97	97	97	97
2	Rio Grd West 1st 4s, 1930	93½	93½	93½	93½
8	Rio Grd West col tr 4s, 1949	86¼	86½	86¼	86½
1	R I Ark L 4½s, 1934	99¾	99¾	99¾	99¾
	S				
8	Saxon Pub Wks 7s, 1945	96⅛	96⅜	96⅛	96⅛
2	Saxon Pub Wks 6½s, 1951	90	90	90	90
1	Saxon State 7s, 1945	98½	98½	98½	98½
1	S A L Ry ref g 4s, 1959	46½	46½	46½	46½
48	S A L Ry 6s, 1945	59	59¼	54	56
21	Seaboard-All Fla 6s, 1935, A	46¾	46¾	46½	46⅛
13	Seaboard-All Fla 6s, 1935, B	45	45	45	45
1	Sharon Steel Hoop 5½s, 1948	97¼	97¼	97¼	97¼
8	Shell Union Oil 5s, 1947	96⅞	97¼	96⅞	97¼
11	Shell Union Oil 5s, ctf, 1949, w.w.	99⅝	99⅝	99½	99½
5	Shubert Theater 6s, 1942	50¼	50¼	50¼	50¼
3	Siemens & Halske 6½s, 1951	103¾	103¾	103¾	103¾
43	Sinclair Crude Oil 5½s, 1938	102⅛	102⅛	102⅛	102⅛
8	Sinclair Pipe Line 5s, 1942	101⅛	101¼	101⅛	101¼
12	Sinclair Oil 7s, 1937	104½	104½	104¼	104¼
8	Sinclair Oil 6½s, 1938	103¾	103¾	103½	103½
6	Sinclair Oil 6s, Ser D, 1930	100¼	100¼	100¼	100¼
8	Skelly Oil 5½s, 1939	95¾	96	95¾	96
8	Sou Colo Pow 6s, 1947	105⅝	105¾	105⅝	105⅝
18	Sou Pacific ref 4s, 1955	95¼	95¼	94½	94¾
3	Sou Pacific 4½s, 1969	100	100¼	100	100
9	Sou Pacific 4½s, 1968	98¾	98½	98⅝	98⅛
24	Sou Pac-Oreg Lines 4½s, 1977	99¼	99⅜	99⅛	99¼
65	Sou Ry gen 4s, Ser A, 1956	90½	90¾	90½	90½
1	Sou Ry 5s, 1994	111½	111½	111½	111½
3	Sou Ry gen 6½s, 1956	123¾	123¾	123¾	123¾
6	St L Iron Mt & S gen 5s, 1931	101¼	101¼	101¼	101¼
6	St L I M & S R & G 4s, 1933	99⅛	99⅛	99⅛	99⅛
1	St L & S F R pr ln, ser A, 4s, 1950	91	91	91	91
1	St L & S F R pr ln, ser B, 5s, 1950	102½	102½	102½	102⅝
67	St L & S F R R 4½s, 1978	92⅞	93⅛	92⅞	93
10	St L & S F Ry gen 5s, 1931	101⅛	101⅛	101⅛	101⅛
5	St L & S W cons 4s, 1932	99½	99½	99½	99½
8	St L & S W 1st ter 5s, 1952	100¼	100½	100¼	100½
6	St P Kans C S L 4½s, 1941	98	98	98	98
5	St Paul Union Depot 5s, 1972	106¾	106¾	106¾	106¾
8	Smith, A O, Corp 6½s, 1933	102⅝	102¾	102⅝	102¾
8	South Bell Tel 5s, 1941	104⅞	105	104⅞	104⅞
4	Standard Milling 5s, 1930	100⅝	100⅝	100⅝	100⅝
8	Standard Oil of N J 5s, 1946	104½	104½	104	104½
24	Standard Oil of N Y 4½s, 1951	99⅝	99⅝	99	99
	T				
8	Tenn Elec Power 6s, 1947	107	107	107	107
7	Term Ry A of St L 4s, 1953	91	91¾	91	91¾
5	Term Ry A of St L 4½s, 1939	99¼	99¼	99¼	99¼
18	Texas Corp 5s, 1944	105	105	104½	104⅝
13	Tex & Pac 5s, B, 1977	102⅛	102¼	102⅛	102¼
10	Third Ave ref 4s, 1960	47¾	47¾	47¾	47¾
84	Third Ave adj 5s, 1960	26⅝	27¾	26⅝	27¾
11	Transcontinental Oil 6½s, 1938	109⅜	109½	109⅜	109⅛
1	Tyrol Hydro-Elec Pow 7½s, 1955	99⅝	99⅝	99⅝	99⅝
18	Toho Elec Pow 7s, 1955	99⅞	100	99⅝	100
10	Toho Elec Pow 6s, 1932	99⅝	99⅝	99⅝	99⅝
2	Tokyo Elec Light 6s, 1953	87¼	87¼	87¼	87¼
	U				
8	Uligawa Elec 7s, 1945	100	100	100	100
11	Union Drug of Del 5s, 1953	98	98	98	98
1	Union Elect 5s, 1933	101⅛	101½	101½	101⅛
1	Union Elec 5½s, 1945	105	105	105	105
1	Union Oil of Calif 5s, 1945	100	100	100	100
2	Union Oil of Calif 5s, 1935	101	101	101	101
28	Union Pac 1st g 4s, 1947	96⅞	97	96⅞	96⅞
11	Union Pacific 4s, 1968	91	91½	91	91½
11	United Steel Corp 6½s, A, 1951	90	90½	90	90½
4	United Steel Corp 6½s, 1947	91¼	91½	91¼	91¼
1	United Steel Corp 6½s, C, 1951	89¾	89¾	89¾	89¾
8	U S Rubber 5s, 1947	81¾	82	81¾	82
6	Utah Lt & Trac 5s, 1944	95½	95½	95½	95½
2	Utah Pow & Lgt 5s, 1944	100⅝	101¼	100⅝	101¼
1	Utica Gas 5s, 1957	106½	106½	106½	106½
1	Utilities Pow & Lt 5½s, 1947	91	91	91	91
	V				
5	Va Ry 1st 5s, 1962	106¾	106¾	106¾	106¾
	W				
1	Wabash 1st 5s, 1939	103¾	103¾	103¾	103¾
8	Wabash B 5s, 1976	100¾	100¾	100¼	100¼
1	Wabash 5½s, 1975	104¾	104¾	104¾	104¾
8	Wabash 4½s, 1978	93	93½	93	93½
98	Warner Bros cvt 6s, 1939	96½	97	95	97
1	Western Electric 5s, 1944	104	104	104	104
38	West Maryland 4s, 1952	85	85¼	85	85⅛
10	West Maryland 5½s, 1977	99½	99½	99½	99½
1	W Penna Pow 5s, ser A, 1946	105	105	105	105
7	W Penna Pow 5s, ser G, 1956	105½	105½	105½	105½
5	W Penna Pow 5½s, 1953	105⅞	105⅞	105½	105½
23	West Union 5s, 1960	104⅛	104½	104½	104½
5	West Union 5s, 1951	104	104	104	104
8	Wheeling Steel Corp 5½s, 1948	102⅝	102⅝	102⅝	102⅝
11	Wheeling Steel Corp 4½s, 1953	91⅞	91⅞	91¾	91¾
8	Wilson & Co 1st 6s, 1941	100⅛	100¼	100⅛	100¼
	Y				
11	Youngstown S & Tube 5s, 1978	102⅝	103	102⅝	102⅝

Total bond sales—Today, $8,012,000; yesterday, $6,854,000; week ago, $6,796,000; year ago, $12,429,000.

LOCAL PRODUCE MARKET.

POULTRY—Alive: Turkeys, old, 20@22; old hens, 21@22; broilers, large, 30@32; chickens, small, 26@28; medium, 26@28; Leghorns, broilers, 20@23; fowls, large, 24@25; small, 18@19; ducks, 15@18; geese, 13@16; young keats, 60@65. Dressed: Turkeys, 32@35; Leghorns, broilers, 32@35; large, 27@28; medium, 26@28; small, 27@28; fowls, large, 24; chickens, small, 25@26; medium, 32@33; large, 29@30; keats, 60@75.

LIVE STOCK—Lambs, 8@9; calves, 8@9½.

EGGS—Average receipts, 21@22; hennery, 24@25.

BUTTER—Country packed, 17@18.

CANTALOUPES—Supplies, light; demand, good; market, steady. Eastern Shore, Maryland, Salmon Tints, standards, 36s and 45s, 1.50@2.25; jumbo, 36s and 45s, 2.00@2.50; trunks, 36s and 45s, 2.75@3.25. North Carolina, Ridgeway section, Salmon Tints, standards, 36s, best, 2.00@2.25; ripe, 1.50; other sections, 2-3 crates, 24s, Green Meats, 1.50@1.75. Honey Dews: Supplies, very light; demand, slow; market, unsettled. California, jumbo crates, 5s and 6s, 2.50@3.00. Honey Balls: Supplies, light; demand, light; market, about steady. California, standards, 36s and 45s, 4.00@4.25; few 4.50; standards, 45s, 3.50.

LETTUCE—Western stock: Supplies, moderate; demand, light; market, steady. California, crates, Iceberg type, best, 4.50; fair quality, 4.00@4.25. Eastern stock: Supplies, moderate; demand, light; market, steady. New York, 2-doz. crates, Big Boston type, best, 75; poorer, 25@50.

ONIONS—Supplies, moderate; demand, light; market, steady. Iowa, 100-lb. sacks, yellows, U. S. No. 1, mostly 2.50.

PEACHES—Supplies, liberal; demand, good; market, steady. U. S. No. 1, North Carolina, Belles, sixes, small size, poor color, 1.25; bushel baskets, Belles, small size, 2.00; medium size, 2.25; bushel baskets, Elbertas, large size, 2.25@2.50; very large size, 2.50; few 2.75; Georgia, sixes, Elbertas, very large size, 2.50.

POTATOES—Supplies, moderate; demand, light; market, slightly stronger. Eastern Shore, Virginia, cloth-top stave barrels, Cobblers, U. S. No. 1, 2.50@2.75.

WATERMELONS—Supplies, moderate; demand, moderate; market, slightly stronger. North Carolina, Tom Watsons, 30-32-lb. average, 50@60; 26-28-lb. average, 40@50; South Carolina, Thurmond Grays, 30@32-lb. average, 50@60; 26-28-lb. average, 40@50.

LIMA BEANS—Supplies, moderate; demand, moderate; market, steady. Eastern Shore, Maryland, bushel hampers, 2.75@3.00; poorer, 2.00@2.50.

PEAS—Demand, moderate; market, steady. New York, bushel baskets, 1.50; poorer, 1.25.

EGGPLANT—Supplies, light; demand, light; market, steady. Virginia, Norfolk section, half-barrel crates, 1.25.

SPINACH—Supplies, very light; demand, light; market, weak. New York, wide range quality and condition, fair quality and condition, 1.00; poorer, 25@75.

NEW YORK PRODUCE.

New York, July 29 (A.P.).—BUTTER—Receipts, 23,286; market firmer; creamery, higher than extra, 38@38½; extra, (92 score), 37¼@37½; first (88 to 91 score), 34½@37; packing stock, current make, No. 1, 23; No. 2, 21½@22.

CHEESE—Receipts, 202,854; market firm.

EGGS—Receipts, 37,504; market firm; mixed colors, medium firsts, 16@17¾; nearby and nearby Western hennery white, closely selected extra, 35@38; extra first, 30@34.

POULTRY—Dressed, irregular; chickens, fresh, 20@36; frozen, 20@36. Alive, dull; broilers, by express, 23@35; roosters, by express, 16@17. Turkeys, by express, 20@25; others not quoted.

SUGAR—Raw, spot, duty paid, 3.22; refined, 4.70 for fine granulated.

COFFEE—Spot, dull; Rio 7s, 7⅜; Santos 4s, 12¾ to 13¼.

NEW YORK GRAIN.

New York, July 29 (A.P.).—RYE—Easy; No. 2 Western, 65⅞, f. o. b. New York, and 63⅞, c. i. f., export.

BARLEY—Easy; domestic, 67⅞, c. i. f., New York.

WHEAT—Spot, weak; No. 1 Northern spring, c. i. f., New York, 1.08⅛; No. 2 hard winter, f. o. b., New York, 93⅝; No. 2 Manitoba, do., 1.02½; No. 2 mixed and No. 2 amber durum, do., nominal.

CORN—Spot, barely steady; No. 2 yellow, c. i. f., New York, 1.05; No. 3 yellow, do., 1.04⅛.

OATS—Spot, easy; No. 2 white, 48.

Other articles unchanged.

BALTIMORE LIVE STOCK.

Baltimore (Union Stock Yards, Claremont), July 29—CATTLE—Receipts, 150 head; market very dull; steers, good to choice, 6.25@6.70; medium to good, 5.75@6.25; fair to medium, 5.25@5.75; plain to fair, 4.50@5.00; common to plain, 4.00@4.50; bulls, good to choice, 6.00@6.25; medium to good, 5.75@6.00; medium, 5.50@5.75; plain to fair, 5.00@5.50; common to plain, 4.50@5.00; cows, good to choice, 4.75@5.00; medium to good, 4.50@4.75; fair to medium, 3.50@4.00; plain to fair, 3.00@3.25; common to plain, 2.25@2.75; heifers, good to choice, 6.00@6.50; medium to good, 5.50@6.00; fair to medium, 5.00@5.50; plain to fair, 4.50@5.00; common to plain, 4.00@4.50; fresh cows and springers, 30.00@60.00.

SHEEP AND LAMBS—Receipts, 400 head; market steady; sheep, 1.00@3.50; lambs, 5.00@9.25.

HOGS—Receipts, 100 head; market steady; lights, 10.00@10.25; heavies, 9.25@9.50; medium, 10.00@10.25; roughs, 7.00@8.00; light pigs, 9.25@9.75; pigs, 9.25@10.00; Ohio hogs, 10@15 cents higher than quotations.

CALVES—Receipts, 75 head; market steady; calves, 4.00@9.00.

CHICAGO STOCKS.

(Reported by W. B. Hibbs & Co.)

	Bid.	Asked.
Asd. Apparel		41
Balaban & Katz	73	80
Bendix	32½	33¼
Borg & Warner	30½	30⅞
Butler Brothers	8⅜	8⅝
Chi. City & Con. Ry. com	1	1½
Chi. City & Con. Ry. pfd	13¼	15
Com. Edison	303	307
Consumers com	4¾	4⅞
Consumers pfd	[illegible]	64
Elec. Household	13¼	14
Great Lakes Dredge	43⅛	45
Illinois Brick	29	30¼
McCord Rad. "A"	18	20⅜
Middle West Util. com	31½	32½
National Leather	1¼	2
Public Service com. $100 par	290	298
Public Service pfd	[illegible]	[illegible]
Quaker Oats com	210	213
Quaker Oats pfd	116	116½
Swift & Co	28¾	29
Swift International	31	34⅛
John R. Thompson	37	39
U. S. Gypsum	42	43
Wahl Co	4½	6
Yellow Taxi	25	25⅝

25 YEARS AGO TODAY

CAPE MAY, N.J.—WINTER CHRISTIE SETS NEW MARK IN FLYING START KILOMETER RECORD FOR AMERICAN BUILT CARS—25 SECONDS IN A DIRECT DRIVEN 120 H.P. RACING CAR.

JULY 30, 1905.

Howard A. Cleveland died a natural death in the Maine State Prison. He was convicted and sentenced to death in 1869, but was never executed because prison officials forgot about the sentence.

Secretary of Agriculture Wilson denied reports he had given his resignation to President Roosevelt.

Four hundred and ninety-six mothers and their children were given an outing at River View by employes of the Navy Yard.

Washington has the tallest outfield in baseball in Huelsman, Jones and Anderson.

What Today Means to You

By MARY BLAKE

"LEO."

IF July 30 is your birthday, the best hours for you on this date are from 10 a. m. to 11:30 a. m., from 4 p. m. to 5 p. m., and 11 p. m. to midnight. The danger periods are from 6 a. m. to 7:30 a. m., and 8 p. m. to 9:30 p. m.

It will be an uphill job to make this either a pleasing or fortunate date, as influences are against you in most factors of life. You will call upon the assistance of others. Distrust strangers! Signs oppose traveling!

It would be a pity to strangle the individual oddnesses of the child born on this July 30, as they are the embryo elements in its character which will make it an interesting and worth-while adult. It will have a live imagination, and a spirit of adventure.

You are a dynamic being, forceful without being displeasingly so. You infuse life into others. When you laugh, they laugh too. Your chief charm lies in your perfectly sincere interest in everything and everybody. There is nothing new under the sun to you. The secret of your happinss in life is that you are content to be merely yourself, and are not trying to play some role or other that takes your fancy, or that circumstances suggest. You please your audience without being conscious of them. You attract notice without trying to do so. You carry with you an aura which is beneficial to all.

You not only spin wonderful ideals in thought, but quietly and silently, you seeks to make them realities. You possess the wonderful faith, which those born under this sign inherently have. The whole of your life will seem to be devoted to doing good to others. Your influence is something which will be felt by many

Leo governing the heart, causes this part of your system to be most easily affected. It is essentially for your well-being and health that you have a few minutes each day, when you can be quite alone and perfectly at rest. This enables you to start the machinery from the heart at an even and a harmonious rate of vibration. Love, peace and harmony are your best medicines.

Successful people born July 30:

1—William T. Adams ("Oliver Optic")—Author.

2—Robert J. ("Bob") Burdette—Journalist and humorist.

3—Elmer R. Reynolds—Ethnologist.

4—Lettie S. Bigelow—Poet and author.

5—James E. Kelly—Engraver and sculptor.

6—Henry Ford—Automobile manufacturer.

(Copyright, 1930.)

The PALAIS ROYAL

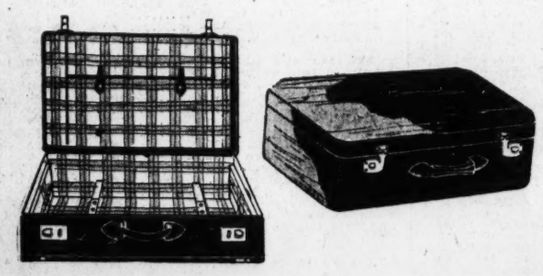

Special! Factory Close-Out of

$12.50 and $15

Luggage

at less than the regular wholesale price

7.98

Suit Cases

22 and 24 inch suit cases, constructed of three-ply basswood, reinforced, rounded corners; covered with black Dupont; short grain; leather bound; solid cowhide handles; 2 brass locks; plaid lining.

Tourist Cases

Extra large, extra deep travel cases, of three-ply basswood; reinforced corners; covered with black Dupont Cobra Drill; plaid lined; 2 bronze locks; cowhide handles; hand-sewed loops.

Just 100! $3.98 Overnight Cases

An unusually well made case of three-ply basswood, made with rounded corners, cowhide handle; 2 brass locks; waterproof silk linings; zipper pocket; 16-inch size.

Special **2.98**

PALAIS ROYAL—Main Floor.

BUCK ROGERS, 2430 A. D. — *Disaster Stalks Earth* — *By Phil Nowlan and Dick Calkins*

GASOLINE ALLEY — *A Wallop*

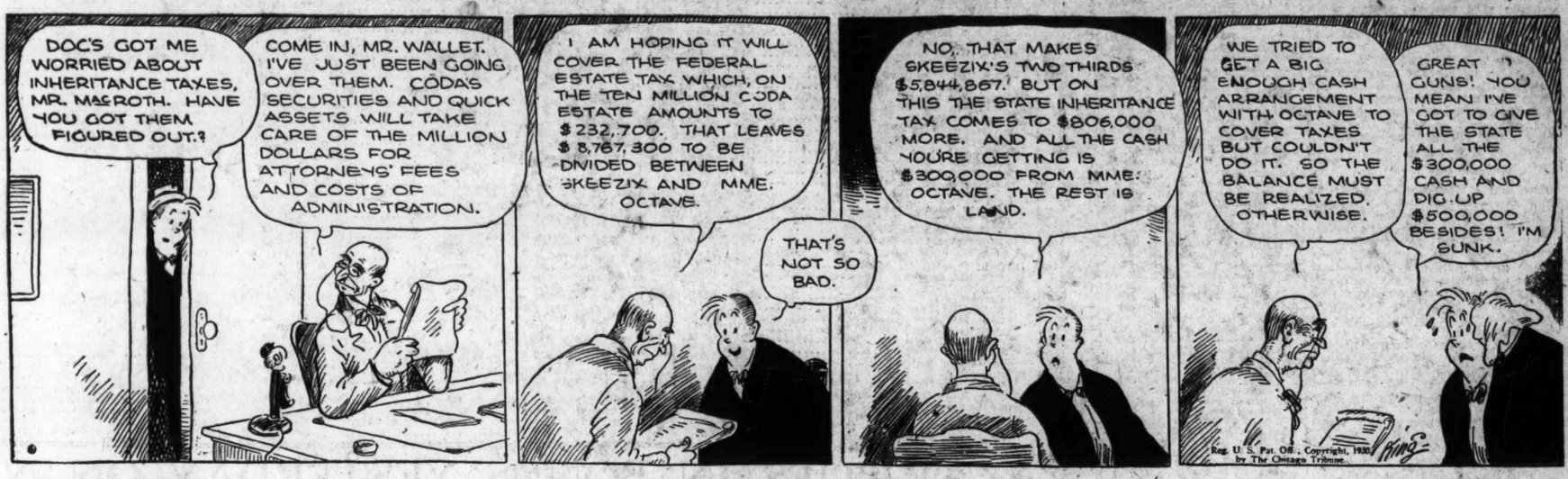

MINUTE MOVIES — (All rights protected by the George Matthew Adams Service. Trade Mark Registered U. S. Patent Office.) — *By Ed Wheelan*

BOBBY THATCHER — *The Voyageur* — *By George Storm*

THE GUMPS — *Soup's On!*

WINNIE WINKLE, THE BREADWINNER — *The Bear Facts*

The Weather

TODAY'S SUN AND TIDE TABLE

			A.M.	P.M.
Sun rises..	5:06	High tide..	11:50	....
Sun sets...	7:22	Low tide...	6:07	6:29

WEATHER CONDITIONS

U. S. Dept. of Agri., Weather Bureau. Washington, Tuesday, July 29—8 p. m.

Forecast for the District of Columbia, Maryland and Virginia—Fair Wednesday and Thursday; cooler Wednesday; gentle to moderate northwest or north winds.

Pressure is low over the Hudson Strait region and southward to New England, and thence southwestward to Tennessee, Resolution Island, 29.38 inches, and Baltimore, Md., 29.78 inches. Another disturbance is central over the northern Rocky Mountain region, Spokane, Wash., 29.86 inches. Pressure is high over the northern plains States, the northern Rocky Mountain region, Alberta and Saskatchewan, Qu'Appelle, Sask., 30.24 inches, and it is high off the north Pacific coast, Eureka, Calif., 30.22 inches. There has been a change to cooler weather in the southern plains States, the lower Mississippi Valley, the Ohio Valley and the lower lake region. Elsewhere the temperature has not changed materially. Abnormally high maxima were reported in the west and middle gulf States, the lower Mississippi Valley and Tennessee, Fort Smith and Little Rock, Ark., reporting 108 degrees, and Birmingham, Ala., 106 degrees, which is the highest temperature of record at these stations. During the last 24 hours showers have occurred in portions of the Atlantic States, along the middle gulf coast, and at scattered points in the plateau region. Elsewhere generally fair weather has prevailed.

The outlook is for showers in southern North Carolina Wednesday, and in South Carolina, Georgia and Florida Wednesday and Thursday. Elsewhere the weather will be fair in the Washington forecast district during the next two days. It will be cooler Wednesday in Kentucky, Tennessee and West Virginia and in the Atlantic coast States from New England southward to North Carolina.

Local Weather Report.

Temperature—Midnight, 79; 2 a. m., 78; 4 a. m., 78; 6 a. m., 76; 8 a. m., 79; 10 a. m., 84; 12 noon, 90; 2 p. m., 96; 4 p. m., 94; 6 p. m., 81; 8 p. m., 80; 10 p. m., 79. Highest, 98. Lowest, 76. Relative humidity—8 a. m., 89; 2 p. m., 70; 8 p. m., 68. Rainfall (8 p. m. to 8 p. m.), .06 inch. Hours of sunshine, 9.8. Per cent of possible sunshine, 69.

DEPARTURES FROM NORMAL.

Accumulated excess of temperature since January 1, 1930, 636 degrees.

Excess of temperature since July 1, 1930, 109 degrees.

Accumulated deficiency of precipitation since January 1, 1930, 9.12 inches.

Deficiency of precipitation since July 1, 1930, 2.32 inches.

Flying Weather Forecast.

Forecast of flying weather for July 30: Washington, D. C., to Long Island, N. Y. —Partly cloudy sky; gentle to moderate north and northwest winds up to 1,000 feet and moderate north and northwest at 5,000 feet.

Washington to Norfolk, Va.—Partly cloudy sky Wednesday; gentle to moderate north and northwest winds up to 1,000 feet and moderate northerly at 5,000 feet.

Washington, D. C., to Dayton, Ohio—Partly cloudy sky Wednesday; gentle to moderate northerly winds up to 1,000 feet and moderate northerly at 5,000 feet.

Temperatures and Precipitation.

Temperatures and precipitation for 24 hours ended Tuesday, 8 p. m.:

	Highest Tues.	Lowest Mon. night.	Tues. 8 p.m.	Rainfall.
Washington, D. C.	98	76	80	0.06
Asheville, N. C.	96	68	80	0.02
Atlanta, Ga.	94	74	90	....
Atlantic City, N. J.	80	72	78	....
Baltimore, Md.	94	76	86	....
Birmingham, Ala.	106	74	92	....
Bismarck, N. Dak.	82	54	80	....
Boston, Mass.	82	64	78	....
Buffalo, N. Y.	78	62	72	0.12
Chicago, Ill.	76	70	72	....
Cincinnati, Ohio	88	72	80	....
Cheyenne, Wyo.	78	50	62	0.14
Cleveland, Ohio	78	68	74	....
Davenport, Iowa	86	66	84	....
Denver, Colo.	76	58	70	0.14
Des Moines, Iowa	90	68	90	....
Detroit, Mich.	84	66	78	....
Duluth, Minn.	76	54	68	....
El Paso, Tex.	94	74	84	....
Galveston, Tex.	86	78	80	....
Helena, Mont.	88	56	80	....
Indianapolis, Ind.	84	70	78	....
Jacksonville, Fla.	94	72	80	0.72
Kansas City, Mo.	86	70	84	0.01
Little Rock, Ark.	108	84	100	....
Los Angeles, Calif.	90	64	84	....
Louisville, Ky.	94	76	88	0.04
Marquette, Mich.	76	58	70	....
Memphis, Tenn.	104	82	96	....
Miami, Fla.	90	78	84	0.01
Mobile, Ala.	94	72	88	0.20
New Orleans, La.	84	70	82	1.16
New York, N. Y.	84	68	76	0.38
North Platte, Nebr.	80	58	78	....
Omaha, Nebr.	88	72	86	0.01
Philadelphia, Pa.	90	70	84	....
Phoenix, Ariz.	102	78	98	....
Pittsburgh, Pa.	84	68	76	....
Portland, Me.	72	62	70	0.26
Portland, Oreg.	82	58	82	....
Salt Lake City, Utah	90	72	88	....
St. Louis, Mo.	92	76	86	....
St. Paul, Minn.	82	56	78	....
San Antonio, Tex.	98	74	94	....
San Diego, Calif.	78	62	74	....
San Francisco, Calif.	76	54	72	....
Santa Fe, N. Mex.	78	58	76	....
Savannah, Ga.	94	74	88	....
Seattle, Wash.	74	56	72	....
Springfield, Ill.	84	70	82	....
Tampa, Fla.	90	80	82	....
Toledo, Ohio	84	66	78	....
Vicksburg, Miss.	102	78	88	....

River Bulletin.

Harpers Ferry, W. Va., July 29.—Potomac and Shenandoah Rivers, clear.

CLAIRVOYANTS

CLAIRVOYANT

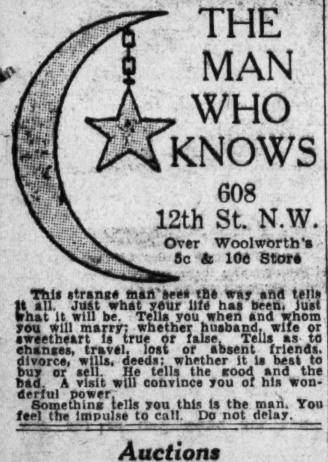

THE MAN WHO KNOWS

608 12th St. N.W.

Over Woolworth's 5c & 10c Store

This strange man sees the way and tells it all. Just what your life has been, just what it will be. Tells you when and whom you will marry; whether husband, wife or sweetheart is true or false. Tells as to changes, travel, lost or absent friends, divorce, wills, deeds; whether it is best to buy or sell. He tells the good and the bad. A visit will convince you of his wonderful power.

Something tells you this is the man. You feel the impulse to call. Do not delay.

Auctions

Auction Sales

THURSDAY—JULY 31— THOS. J. OWEN & SON, AUCTIONEERS, 1431 Eye Street N. W.

TRUSTEES' SALE OF VALUABLE TWO-STORY BRICK DWELLING BEING PREMISES NO. 1113 NEW HAMPSHIRE AVENUE NORTHWEST.

By virtue of a certain deed of trust duly recorded February 18, 1929, as instrument No. 67 among the land records of the District of Columbia, and at the request of the party secured thereby, the undersigned trustees will sell, at public auction in front of the premises, on THURSDAY, THE THIRTY-FIRST DAY OF JULY, A. D. 1930, AT 4 O'CLOCK P. M., the following described land and premises, situate in the District of Columbia, and designated as and being lot 33 in Isaac Bradley's subdivision of lots in square 72, as per plat recorded in the office of the Surveyor for the District of Columbia in Liber J. H. K. at folio 319.

TERMS: Sold subject to prior deed of trust for $5,000, further particulars of which will be announced at time of sale; the purchase price above said trust to be paid in cash. A deposit of $300 required. Conveyancing, recording, &c., at purchaser's cost. Terms to be complied with within thirty days, otherwise deposit forfeited and the property may be advertised and resold at the discretion of the trustees.

THEODORE D. PEYSER, GEORGE E. EDELIN, Trustees.

P-Jy23.25.28.30.31

FRIDAY, AUGUST 1ST— THOS. J. OWEN & SON, Auctioneers, 1431 Eye Street Northwest.

TRUSTEES' SALE OF DETACHED FRAME DWELLING KNOWN AS PREMISES 1206 RHODE ISLAND AVENUE NORTHEAST.

By virtue of a certain deed of trust dated March 7, 1928, being instrument No. 116, recorded March 8, 1928, among the land records of the District of Columbia, and at the request of the party secured thereby, the undersigned trustees will sell, at public auction in front of the premises, on FRIDAY, THE FIRST DAY OF AUGUST, A. D. 1930, AT FIVE-THIRTY O'CLOCK P. M., the following-described land and premises, situate in the District of Columbia and designated as and being lot 31 in Kite's subdivision of lots in block 6, "South Brookland," now square 3937, as per plat recorded in the office of the surveyor for the District of Columbia in liber 59, folio 25; except the north 7.5 feet thereof condemned for alley; subject to covenants of record.

TERMS: Sold subject to a prior deed of trust for $6,500.00, further particulars of which will be announced at time of sale; the purchase price above said trust to be paid in cash. A deposit of $300.00 required. Conveyancing, recording, etc., at the purchaser's cost. Terms to be complied with within thirty days, otherwise deposit forfeited and the property may be advertised and resold at the discretion of the trustees.

BEN T. WEBSTER, H. GLENN PHELPS, Trustees.

F—Jy22.25,28,30,au1.

Auctions

Auction Sales

MONDAY, AUGUST 11TH— THOS. J. OWEN & SON, Auctioneers 1431 Eye Street Northwest.

TRUSTEES' SALE OF VALUABLE TWO-STORY BRICK DWELLING BEING PREMISES NO. 3567 TENTH STREET NORTHWEST.

By virtue of a certain deed of trust dated March 15, 1929, being instrument No. 97, recorded March 26, 1929, among the land records of the District of Columbia, and at the request of the party secured thereby, the undersigned trustees will sell, at public auction in front of the premises, on MONDAY, the ELEVENTH DAY OF AUGUST, A. D. 1930, AT THREE-THIRTY O'CLOCK P. M., the following-described land and premises, situate in the District of Columbia, and designated as and being lot 89 in Wardman's subdivision of lots in block 46, Holmead Manor, as per plat recorded in the Office of the Surveyor for the District of Columbia in Liber County 22, folio 148. Said block 46 now known as square 2831.

TERMS: Sold subject to a prior deed of trust for $4,500, further particulars of which will be announced at time of sale; the purchase price above said trust to be paid in cash. A deposit of $300 required. Conveyancing, recording, &c., at purchaser's cost. Terms to be complied with within thirty days, otherwise deposit forfeited and the property may be advertised and resold at the discretion of the trustees.

JAMES B. EVANS, CLAUDE W. OWEN, Trustees.

P-Jy30.au1.4.6.8.11

Announcements

Lost 8

HANDBAG — Small, containing bathing suits, between 18th and T sts. and Good Hope rd. Reward. J. H. Evans. 1794 Columbia rd. Columbia 1118.

PANAMA HAT—Stetson, on Pa. ave. se., near Avenue Bridge, Sunday afternoon. Reward. Call Metropolitan 7377.

POODLE—Black and white male; answers to name of Mack; reward. 2452 Ontario rd. nw. Adams 6312.

SMALL white purse, containing money; Monday afternoon, downtown section. Reward. Phone Dec. 5341-R.

Notices 10

I WILL NOT BE RESPONSIBLE FOR ANY debts contracted by any one other than myself. M. M. BOGLEY.

Personals 11

I WILL not be responsible for any obligations whatsoever contracted by any one except myself personally. E. E. SELBY.

Clairvoyants—Spiritualists 12

LICENSED BY DISTRICT OF COLUMBIA

MESSAGE CIRCLE TONIGHT. DR. JANE B. COATES. 1473 Meridian pl. nw. Col. 6227.

DR. JANE COATES READINGS BY APPOINTMENT. 1473 MERIDIAN PL. NW. Col. 6227.

Automotive

Automobiles for Sale 22

BUICK—Sedan, 1929, standard 6-cyl. car; finished in Buick blue; natural wood wheels; this is a fine running car and well worth the price we ask. A Buick is always a safe car to buy. Play safe; buy now and buy here today. Stanley H. Horner, used car department, 1111 14th st. nw. Nat'l 7651.

BUICK—1928 Master 6, four-door sedan, $795. In perfect condition throughout; price just right. Don't fail to see this real buy at Emerson & Orme, 17th and M sts. nw.

BUICK—Vicotria standard, 1927, coupe. Car finished in blue; motor in wonderful shape; truly a car that will always give splendid service; new tires, seat covers. Buy now and save. Stanley H. Horner, Used Car Department, 1111 14th st. nw.; National 7651.

BUICKS—An inspection of our fine used Buicks will convince any one of their value. 1015 14th st. nw., Stanley H. Horner; Natl. 5800.

BUICK—1929, 4-door sedan; finished in blue; late model, with natural wood wheels; large, soft, comfortable seats; a Buick is easy to drive and park; the motor has plenty of power and speed; the appearance will win you. Let salesmen demonstrate this wonderful car. Stanley H. Horner, 1111 14th st. nw., used car department. Nat'l 7651.

BUICK—1927, four-passenger coupe. This sturdy car will give real transportation and riding pleasure assured; the nickel is bright as new. Price reduced from $450 to $350. Brand new spare tire. Saunders Motor Co., Used Car Department, 3218 M st. nw. West 0144.

CADILLAC—Seven passenger. For a real comfortable ride, just drive this car yourself; it's a pleasure to own a high-priced car; this price is very reasonable. Neumeyer Motor Co., 2021 17th st. nw.; North 4010. OPEN EVENINGS.

CHALLENGER—Sport coupe; a $1928 for $450, with good gray duco finish; the tires show small amount of wear; a demonstration will prove its real value to you. Just ask for car No. 1548 at Saunders Motor Co., 3218 M st. nw. Used car department. West 0144.

CHEVROLETS and Fords, $75 and $25 and up; large selection. R. L. Taylor Motor Co. Come here. 1901 14th st. nw.

CHEVROLET COACH, '27, $50 down, balance $4 per week. Call Mr. Brown, Line 5934-W.

CHEVROLET—Six cylinder, 1929, coupe; in extra-fine running order; at a very low figure; buy now and buy here if you want to save money and get a good car. Neumeyer Motor Co., 2021 17th st. nw. OPEN EVENINGS.

CHEVROLET—

Sedan, finished in blue, a 1927. The tires are O. K., clean inside, parking light, a fine running motor. This car will give real service at a very small cost. Saunders Motor Co., 3218 M st. nw. W. 0144.

CHEVROLET—1928 landau, 4-door sedan, tan finish, excellent tires; motor gone over and runs great. Buy this car and be satisfied. Our down payment only $115. Balance 12 months. Barry-Pate Motor Co., 2525 Sherman ave.

DURANT — Sedan, 1930, 5 passenger; model No. "66," with 4 speeds; here is a car full of pep and has plenty of power. Neumeyer Motor Co., 2021 17th st. nw. OPEN EVENINGS.

ESSEX—

1926 COACH, $50.

Just a bargain, that's all.

SAUNDERS MOTOR CO.,

3218 M ST. NW. WEST 0144.

ESSEX—1928, 2d series sport coupe, with rumble seat; the finish is bright; a car that you will be proud to own; very reasonable terms. Dick Murphy, Inc., 1724 Kalorama rd. Adams 9700.

ESSEX—1828 coupe. Just out of the paint shop; it surely is good looking; our price will interest you; easy terms, of course. Neumeyer Motor Co., 2021 17th st. nw. OPEN EVENINGS.

FORD—Four door sedan, 1929. Car same as new throughout; a great saving at our low price. Dick Murphy, Inc., 1724 Kalorama rd. Adams 9700.

FORD—Sport 1929 coupe, with tan cloth top and rumble seat; parking light. When you see this automobile you'll agree it's a dandy. This car has only driven 7,000 miles; the tires show little wear; the finish is as bright as the day it left the factory; the upholstering is clean and shows no wear. Our price will interest you. See this at Stanley H. Horner, used car department, 1111 14th st. nw.

FORD—Model A, two-door late 1929. Dark blue; perfect condition; priced right. DONOHOE MOTOR CO., 215 PA. AVE. SE. Linc. 0302.

FORD—Two-door sedan, late 1929; new rubber, &c.; motor perfect; this car carries our guarantee. EYNON MOTOR CO., 2015 14TH ST. NW. Pot. 0648.

FORD—Model T cars, all types, $10 up. DONOHOE MOTOR CO., 215 PA. AVE. SE. Linc. 0302.

FORD—1929 Fordor Sedan; this car has been driven little; $395. Simmons Motor Co., 14th at S st. nw. Open evenings.

FORD—Model A, sport coupe. Mechanically perfect; $345. DONOHOE MOTOR CO., 215 PA. AVE. SE. Linc. 0302.

HUDSON coach, 1929; new tires, perfect throughout, low mileage, $425. 1317 14th st. nw.

HUDSON—1928, coach, $495. We invite you to come in and look this automobile over. Saunders Motor Co., 3218 M st. nw.

HUPMOBILE—1928, 6-cyl. four-door sedan, $725. New rubber; finished in beautiful dark blue duco; motor excellent. A real opportunity; terms or trade. Emerson & Orme, 17th and M sts. nw.

MARMON—1929, "88" sedan. Equipped with wire wheels, 6 new tires, trunk rack; a special offer, $999. Neumeyer Motor Co., 2021 17th st. nw.; North 4010. Marmon Distributors. OPEN EVENINGS.

NASH—1928 special 6 coupe; finished in two-tone duco; excellent leather upholstery; mechanically O. K.; priced low; terms. Emerson & Orme, 17th and M sts. nw.

"Today's Results Today" are consistent with Post Classified Ads.

Automotive

Automobiles for Sale 22

OLDSMOBILE—1929 coach; less than a year old and in excellent condition. The price is low because no trade can be accepted. Cash or can finance; $550. Call National 6199 or Columbia 4515-W for demonstration.

PACKARD—Line 8, De Luxe 5-passenger touring, without a blemish; brilliant speed and very smart; bargain. Col. 2800.

PACKARD—Club, 1928; splendid condition; by owner; a bargain. Mr. Hollidge. Dist. 1619; evenings Col. 2000.

PIERCE ARROW—Resale cars. Only the best. Harry Sommers, Inc., 1727 Connecticut ave. Pot. 0858.

PONTIAC—Coach; equipped with 6 wire wheels, 2 fender wells, trunk; car finished in blue duco, Lorraine driving light, new seat covers; everything you want, and remember this car has only been driven little; attractive price. Stanley H. Horner, 1111 14th st. nw. Nat'l 7651.

REO FLYING CLOUD—Coupe, 4 passenger. Here is a car, has speed, flash and a beauty; any one would be proud to own this Reo. Look it over today at Neumeyer Motor Co., 2021 17th st. nw. OPEN EVENINGS.

STUDEBAKER—A wonderful 1928 coupe for four passengers; $450 is a low price considering the condition and the appearance; this car has been refinished; disc wheels; clean inside; motor full of pep and ready to drive. Drive it yourself. Saunders Motor Co., 3218 M st. nw. W. 0144.

STUDEBAKER—A choice stock of used cars will be found at Lee D. Butler, Inc., 2155 Champlain st.; Col. 5050.

WHIPPET—1928 cabriolet sport coupe. Bright green duco, with large nickeled spot light mounted on running board; rumble seat, 4-wheel brakes; motor full of pep and power; $325. Saunders Motor Co., 3218 M st. nw. West 0144.

REO FLYING CLOUDS

Used car value can not be equaled in any new car at the same price. Come in and have us prove this to your satisfaction.

Word of Honor Used Cars

DICK MURPHY, INC.

1724 Kalorama Rd. Adams 9700.

"FAMOUS" USED CARS

LOW DOWN PAYMENT. EASY MONTHLY PAYMENTS.

Ourisman Chev. Sales Co.

625 H ST. NE. LINC. 10200

SOUTHEAST SPECIALS

1926 Hudson Coach..........$150

1929 Ford Roadster.......... 275

Pontiac Coach.......... 150

E Z TERMS.

SOUTHEAST MOTOR CO., 712 E St. SE. Linc. 3861.

REO FLYING CLOUDS

Used car value can not be equaled in any new car at the same price. Come in and have us prove this to your satisfaction.

Word of Honor Used Cars

DICK MURPHY, INC.

1724 Kalorama Rd. Adams 9700.

KEEP COOL

THERE IS A WAY

To purchase transportation at prices you can afford to pay. A good used car will help—

YOU TO REACH THE BEACHES AT A SMALL COST

OUR DOWN PAYMENTS WILL INTEREST ANYONE.

NO TROUBLE OR OBLIGATION TO SHOW YOU THESE CARS.

Nash 1929 std. Sedan	$550
Chevrolet 1929 Coach	375
Ford 1929 Tudor	375
Ford 1929 Sport Coupe	375
Paige 1928 Coach	175
Chrysler 1928 Speedster	275
Pontiac 1928 Cabriolet	325
Gardner 1927 str. 8 Sedan	350
Hudson 1927 Super 6 Coach	325
Auburn 1927 Sedan	325

Special Offer

Hupmobile Touring, $50

Trades—Terms—Come Early.

1825 14th ST. N.W.

A Well Known Dealer

Open Evenings

Eve. Dec. 3322

Dec. 3320, Branch No. 5

PURCHASE NOW

AND ENJOY LIFE

LET US SHOW YOU WHAT YOUR USED CAR DOLLAR IS WORTH

ESSEX, $125

Here is a wonderful 1927 6-cyl. sedan, large enough for the family. Excellent tires; upholstering same as new.

REO, $95

1925 sedan, dark green finish; snubbers, fine clean upholstering; motor O. K. Your dollar is worth more here.

HUDSON, $75

Coach with very low mileage, no broken fenders, bright finish, clean inside, 1 new tire, others O. K. Do not pass this one up.

MARMON, $625

Sport, early 1927, 6-cyl. convertible coupe; cream body with special tan fenders, 5 wire wheels, rumble seat, heavy tan leather upholstering; wonderful looking job.

ESSEX, $445

1929 coupe with snappy motor and rumble seat; cream body, black fenders. Truly a beautiful auto and an extra fine running motor.

ESSEX, $225

Super 6-cyl. coupe, 1927; new finish, Balcrank bumpers, seat covers, rumble seat, parking light, strong battery, 2 new tires, others O. K.

ESSEX, $495

Challenger, late 1929 coupe. We have 2 in stock, each in wonderful condition; black body with cream striping and cream wood wheels; rumble seat; motors in excellent order. Drive one and you'll buy it.

NOT ALL THESE CARS WILL BE SOLD THE FIRST DAY, BUT THOSE WHO COME EARLY HAVE THE CHOICE — THAT COUNTS.

TERMS ARRANGED TO SUIT.

LAMBERT-HUDSON MOTORS CO.

2319 M ST. N.W.

Auto Trucks, Tractors, Trailers 23

FORD—Model A, pick-up; very good condition; good tires; $275. DONOHOE MOTOR CO., 215 PA. AVE. SE. Linc. 0302.

Auto Painting—Plating 27

READ THIS & ACT NOW

Set wheels, $5; fender sets, $5; body, 3 coats, $10 and $15. See us. Factory jobs, $40 up. North 3034. 1231 20th st. nw.

Garages, Parking, Storage 29

PARKING

Day, night, week or month parking for visiting buses and automobiles in the heart of downtown Washington. Large capacity. Responsible supervision. Complete service station, 24-hour service. Polite and helpful information. Road and street maps and other service. Automobile Public Service Corporation, 13th and K sts. nw.

Wanted—Automotive 32

AUTOS—Bring your car here. High prices paid for late models. 3218 M st. nw.

AUTOMOBILES—By auction at Weschler's, 920 Pa. ave. nw., every Wednesday and Saturday. National 1282 or 9539.

WE buy any make car; highest prices paid. The Auto Mart, 2012 14th st. nw. North 8127. Open evenings.

CASH FOR YOUR CAR

Without a doubt, I pay the highest prices in the city. If your car is not paid for, I will pay your undue balance and give you the difference in cash. No delay.

SEE MR. BARNES

1729 14TH ST. NW. Decatur 2390.

Business Service

Business Personals 38

2521 CONN. AVE., Corner Calvert—Beautiful modern home of nurse, devoted to persons requiring special care or diet. Tray service if desired. Porches. Rock Creek Park view. References exchanged.

Business Service

Cleaning, Dyeing, Pressing 40

While You Wait Service

Hats cleaned and blocked; suits sponged and pressed; shoes shined. Open every day, including Sundays.

BLUE FLAME VALET SHOP, 940 F ST. NW. MET. 7240.

Massages, Baths 46

MASSAGE—Treatment for rheumatism and muscle movements. 504 Maine ave. sw., 2d floor. Hours from 9 a. m. to 7 p. m.

TONE UP YOUR SYSTEM with a salt glow; alcohol rub; massage; at your home or hotel. Columbia 4617.

Professional Services 50

FOR A GOOD ALCOHOL RUB—All spinal, nerve and muscle trouble. Call Dr. Della Ledendecker. West 1120.

IF YOU STAMMER—Or have other speech defects, send name and address. Dr. E. R. Carswell, Hotel Winston, Wash., D. C. Cause removed and perfect speech given. Satisfaction guaranteed.

SWEDISH MASSAGE—For anemia, insomnia, rheumatism, general body building. Adams 7064; 1328 Fairmont st. nw.

COOL, QUIET, RESTFUL PLACE For alcohol rub. Colored operator. Potomac 2586

Employment

Help Wanted—Female 56

ADDRESSING ENVELOPES—Work at home during spare time; substantial weekly pay; experience unnecessary; dignified employment for honest, sincere, ambitious persons. Advancement League, Naperville, Ill.

LADIES between 20 and 45 for special work; not selling. Those who qualify should make from $25 to $75 per week in pleasant, dignified work. See Miss Nicholson at 1104 Vermont ave., after 9:30 a. m.

STEAMER POSITIONS for women; good pay; see the world free; send self-addressed envelope for list of positions. W. Arculus, Mount Vernon, N. Y.

STENOGRAPHER, $20; stenographer, $15; 3 waitresses, meals, tips; soda girl, $12, meals; 2 soda girls, $14; 3 cooks, colored, $50, room and board; cook, colored, $60, room and board; 2 seamstresses, $12 a week, and many others. Washington General Employment Agency, 502 Albee Bldg., 15th and G.

STENOGRAPHER—$55 per month to begin; permanent position. Reply fully and at once. Box 61, Washington Post.

TEACHER or lady with equivalent education to fill a position of trust. Box 4, Washington Post.

TYPIST, 6 salesladies, general houseworker, $11; part-time maid (colored); other positions open daily. Employment Service Bureau, 917 15th st. nw. Suite 406.

TYPIST—Age about 25; dictaphone operator, with experience; permanent if satisfactory. Apply Boyd's, 1333 F st.

WANTED—A working American woman to stay nights with widow and pay $5 a week board. Mrs. Kimball, 3011 Earle place ne.

WANTED—Several genteel young ladies for subscription work on George Washington Bicentennial News; commission basis. Apply Wednesday 9:30 a. m., 554 Washington Bldg.

3 LADIES to sell Real Silk Hosiery and Lingerie; must be able to work full time; references required. Apply Branch Office, 1319 F st. nw., 9:30 to 3:30.

ASSISTANT MASSEUSE at 1328 Fairmont st. nw. Adams 7064.

SALESLADIES

We wish to select several more salesladies for our business of building up trust account in an old-established local bank in combination with an easily sold Thrift Plan; leads furnished; wonderful opportunity for ambitious women. Call between 10:30 and 12:30 and 3 to 5. NATIONAL THRIFT CORPORATION. 502 Edmonds Bldg.

Help Wanted—Male 57

BARBER—First class; short hours; $25 and commission over $35. 3213 Mt. Pleasant st.

BARBER—Steady; $25 guarantee and commission. 8235 Ga. ave., Silver Spring, Md.

BARBER wanted; must be good. 713 O st. nw.

BARBER wanted; must be expert; good guarantee and commission. Apply Capital Barber Supply, 723 9th st. nw.

BARBER wanted; first class. 3528 14th st. nw.

BATTERY MAN — PART TIME. APPLY 1219 K STREET NORTHWEST.

CIVIL ENGINEERS, salary open; sandwich man, $20; cook, $25; 2 countermen, $18; 2 soda dispensers, $16; 2 auto mechanics, colored, $20, and many others. Washington General Employment Agency, 502 Albee Bldg., 15th and G sts.

COUNTER MAN, $18; salesmen, colored elevator operator; other positions open daily. Service Employment Bureau, 917 15th st. nw. Suite 406.

COLLECTORS (2) to collect on monthly account; must be able to furnish letter from past employer. Apply 505 International Bldg.

ELECTRICIAN with car. Apply ready for work to 1753 L st. nw.

IF YOU are a real salesman and are interested in making $100 to $200 per week, we have something for you; no canvassing. Your leads are furnished. Men considered must have automobiles and be willing to work as directed. See Mr. Branham at 1104 Vermont ave., after 9:30 a. m. Selby on the Bay Properties, 1104 Vt. ave. Nor. 7722.

IN 3 WEEKS we will issue our new big fall line; we will place several men before that date; 4 average sales a day pays over $30 a week plus bonus. Apply Real Silk Hosiery Mills, 1319 F st. nw., Wednesday.

MAN—Good character and fair education, to start work at once; moderate income to start; no one considered under 23; permanent. Apply Room 611, 1319 F st. nw., after 9.

MEN—Large corporation has opening for several men with experience in direct selling; hard workers can make $50 a week and more after some training. Apply 120 McGill Bldg., 8:30-9:30, 3-5. Ask for Mr. Daniels.

POSITIONS aboard ocean liners; good pay; visit France, Italy, Japan; experience unnecessary; self-addressed envelope brings list. A. Arculus, Mt. Vernon, N.Y.

SALESMEN make good with our line; pay every day; not house to house. 1701 H st., Room 304, 9 to 12.

SHOEMAKER—Expert; colored. Blue Flame Valet, 940 F st. nw.

THE MAN WE WANT—Is in Washington; to know the man that will measure up to our requirements, we are running this advertisement; for this particular position applicant must be above the average as a lecturer and speaker; personality and personal appearance are also important factors; earnings will be from $100 to $300 per week. Call North 7722 for appointment.

THREE YOUNG MUSICIANS for dance work; prefer two saxophone players capable of doubling on clarinet or soprano; also hot banjo player. Call in person with instruments Wednesday at 127 C st. se.

YOUNG MEN—Neat appearing and ambitious, for pleasant outdoor work; can place you in position where you can earn $25 per week. Apply 505 International Bldg.

MAN DESIRING PERMANENT AND LUCRATIVE POSITION

If you are adapted to life insurance selling and adopt it as a career, you need never be unemployed, and your earnings may be largely increased. Why not consider entering this business, taking advantage of our free training and salesmanship courses? This is one of the few businesses but little affected by economic conditions. Call or write so we may tell you of its marvelous possibilities. Apply to

DAVID S. BETHUNE, Agency Manager.

825 SHOREHAM BUILDING.

THE EQUITABLE LIFE ASSURANCE SOCIETY OF THE UNITED STATES.

One of the Largest and Strongest Companies

25—CHAUFFEURS—25

CAREFUL, COURTEOUS MEN ON VERY LIBERAL PROPOSITION. APPLY BELL CAB CO., 1317 L ST. NW.

Help—Male or Female 58

POSITIONS Need 500 daily; stenographers, typists, bookkeepers, salesmen. Free registration. Boyd's, 1333 F. Natl. 2338.

OUR SALESMEN average $40 weekly; we want you men and women. Eastland Studios, 1203 F st. nw.

Situations Wanted—Female 60

COLORED—Cook and general worker, wants steady job; city references. Columbia 5466.

COLORED WOMAN—Neat, good refs., wants place as maid, nurse or mother's helper; good cook, laundress; reference. Decatur 2419.

PART TIME work or day's work by reliable colored girl. 1806 6th st. nw., apt. 3.

OFFICE HELP

All kinds, stenographers, typists, cashiers, &c., immediately without charge. CALL BOYD'S, NAT. 2341. THANK YOU.

Employment

Situations Wanted—Male 61

AUDITOR—Fully experienced, wants connection with corporation in or outside of city; 45 years old. Address Box 57, Washington Post.

CARPENTER—First-class finisher, desires work; by day, contract or piecework. W. G. Whitley, 119 Pa. ave. nw.

NURSE—(Companion); whole or part time; first class only; references exchanged. Box 47, Washington Post.

YOUNG Englishman wants job as valet or valet-secretary; go anywhere; local references. Box 37, Washington Post.

Financial

Business Opportunities 62

BEAUTY SHOP—Sacrifice; best offer buys; splendid location and equipment. Met. 7812.

CAPITAL—Wanted for handling Government contract; estimated will double investment in two years; small investments accepted; total limited to $8,000. Box 58, Washington Post.

WILL discount $500.00 worth of excellent shares of stock. In urgent need of cash. Don't miss this opportunity to make some money. Address Box 59, Wash. Post.

Money to Loan 65

AUTO LOANS and refinancing; confidential; lowest rates; ample parking. McGill, 1402 R. I. ave. nw. North 4954.

AUTO AND TRUCK LOANS—Plenty of money; cheapest and quickest service. Monk, 931 N. Y. ave. nw.; Natl. 6722.

AUTO LOANS—Procured quickly, confidentially and reasonably. See Harry Yaffy, 934 K st. nw. Metropolitan 3049.

LOANS TO SALARIED PEOPLE OR ON FURNITURE, &C, PAY AS CONVENIENT. No Connection With Other Companies. NEW LOAN CO., 527 9th st. nw., cor. F. Natl. 4141.

FIRST TRUST DWELLING LOANS. GEORGE F. HANE. 1422 F ST. NW. National 3964.

Loans to Salaried People

CONVENIENT TERMS; LOANS SAME DAY CITY LOAN CO. 918 F N.W., Rm. 26. Nat. 7799.

Loans to Auto Owners

DISTRICT FINANCE CO.

913 N. Y. AVE. MET. 2803.

AUTO LOANS

IMMEDIATE ACTION. NO INVESTIGATION. NO INDORSEMENTS.

H. BERMAN

939 NEW YORK AVE. NW. DISTRICT 5777.

LOANS ON AUTOS

USE YOUR CAR—LOWEST RATES. LOANS ON UNPAID CARS.

Acme Fin. & Realty Co.

LICENSED BROKERS.

905 N. Y. Ave. N.W.

National 2453.

Real Estate Loans 66

FIRST AND SECOND TRUST LOANS. BERT T. AMOS. Investment Bldg. Metro. 4388.

PLENTY OF MONEY. QUICK ACTION. BRODIE & COLBERT 1707 EYE ST. Realtors. Natl. 8875.

Instruction

Auto, Flying Instruction 68

AUTO lessons by experienced white driver, $1 hour; permits secured any time. Noel, North 7440.

AUTO DRIVING taught by licensed white instructor; permits secured. Frank Parlon, 804 G st. ne.; Linc. 9806.

Instruction Classes 73

SUMMER CLASSES—Shorthand, bookkeeping, typing; new, improved quarters. Poteet's, 14th and Eye nw.; Natl. 4717

The Course Is Worth $1,000.

Monthly rate—Day, $16; evening, $5.60. Typewriting only—Day, $5 and $10; evenings, $4.00 a month. WOOD'S SCHOOL. 311 EAST CAPITOL ST. Linc. 0038. COURT F. WOOD, LL. M., Principal.

ENROLLMENT WEEK

PREPARE FOR CIVIL SERVICE EXAMINATIONS, SHORTHAND, TYPEWRITING, rough draft, letter writing, mental tests and complete secretarial course only $5 for remainder of summer, if you enroll this week.

ENROLL this week for the following examination, only $10 for balance of summer: File Clerk, Secretarial Clerk, Computer, Apprentice Bookkeeper, Police, etc. The Civil Service Preparatory School, se. cor. 12th and F sts. nw.; Met. 6337.

SUMMER SCHOOL

Special new and review classes now forming in Gregg and Boyd shorthand, bookkeeping, touch typing, secretarial studies, &c. Course fully accredited. Your inquiry is welcomed.

BOYD SECRETARIAL SCHOOL

The Employment Center of Washington. 1333 F, opp. Fox Theater. Nat. 2342.

Technical Instruction 74

MEN—Become fireman, brakeman, colored train or sleeping car porters; experience unnecessary; $150-$250 month; good roads. Write Inter. Ry., Dept. 30, Indianapolis, Ind.

Live Stock

Dogs, Cats, Pets and Supplies 77

BOSTON TERRIER, Springer spaniel, fox terriers; leeches, goldfish, plants, rabbits and parrots; Eskimo spaniel. Schmid's Pet Emporium, 712 12th st. nw.

PEKINGESE PUPS—10 weeks old, registered stock, for sale. 3032 O st. nw. Phone West 0498.

POLICE DOG—1½ years old, male; pedigreed; reasonable; leaving town. 913 11th st. ne. Atlantic 2149.

POLICE PUPPIES—8 weeks old; pedigreed; bred of blue-ribbon stock. 3200 Nichols ave. se.; Linc. 8481.

Poultry, Eggs and Supplies 79

PULLETS—100 S. C. White Leghorn, triple A mating, 270 to 300 egg strain; 14 weeks old; Penna. Poultry Farm stock; $2 each. Call Hyattsville 1712.

Merchandise

Electrical Goods 85

ELECTRIC FAN—Direct current; Westinghouse; 17-inch; $15. 1954 Columbia rd., Apt. 707, between 5 and 6.

Good Things to Eat—Drink 91

Good Home-Cooked Food, delicious sandwiches, devil crabs, sodas, sundaes and milk shakes. Lunch with us today POSTON'S TEA ROOM. 617 H St. N.E. Linc. 4544.

Wanted—To Buy 100

BOOKS—Highest prices for sets, fiction and miscellaneous books in any quantity. "Bring them" or phone Met. 5415 Pearlman's Big Book Shop, 933 G st.

GOLD, SILVER WATCHES, DIAMONDS and old jewelry needed for our mfg. dept. SELINGER'S Full cash value paid. 818 F STREET.

Household Goods

Furniture 104

DAVENPORT, dressers, single brass bed, refrigerator, drugget. 3110 Mt. Pleasant, near Irving.

DINETTE SUITE—High cabinet table, 4 chairs; Italian design; splendid condition. Call Cleve. 5454.

Wanted—Household Goods 112

FURNITURE—If you want to get full value for your furniture, send to D. Notes. 25 years of fair dealing. Phone Dist. 8112.

I AM in immediate need of a quantity of good, substantial used furniture; can pay cash. Metropolitan 3051.

Musical Merchandise

Organs and Pianos 114

BABY GRAND—Special, $285; a late model piano, thoroughly reconditioned; excellent mahogany case. Just a small down payment, the balance on easy terms. Take advantage of this special offer now and save the difference. Kitt's, 1330 G st. nw.

PIANOS FOR RENT—Uprights and Grands, terms reasonable, with purchase privileges. Nat. 3659. W. W. Kimball Co., 721 11th st. nw.

STEINWAY—Miniature Grand, late model, in prime condition. You can tell by looking at it that it has enjoyed exceptionally fine care. Cost originally $1,500. Now $975 on liberal terms. Kitt's, 1330 G st. nw.

Post Classified Ads start working "the first thing in the morning" and bring "Today's Results Today."

Musical Merchandise

Organs and Pianos 114

RENT A PIANO. $25 will rent a piano from us for an entire year. Place one in your home today. Homer L. Kitt Co., 1330 G st. nw.

PIANO SPECIAL

NOW, $215; WAS, $365

Brand new, apartment size, upright, mahogany case; good make. Just two to be offered at this special price.

ONLY $10 DOWN, BALANCE ON EASY TERMS.

KITTS

1330 G ST. N.W.

SPECIAL

STOCK-REDUCING OFFER

Your choice no matter what they are tagged:

Two upright Singer pianos..........$45

Two high-grade uprights:

Fischer.......... $65

William Bourne.......... 65

Two player pianos:

Weser Bros.......... $95

Cunningham.......... 95

CASH AND CARRY

HOMER L. KITT CO.

1330 G ST. N.W.

Radios and Supplies 115

BATTERY SETS—$5 up; speakers, eliminators; 45-volt B battery, 98c. Reliable Radio Co., 2445 18th st. nw.

FRESHMAN — Style "G 4;" 7-tube all-electric, in distinctive highboy cabinet; floor demonstrator with new set guarantee. Was $225; special now $60 on easy terms. Kitt's, 1330 G st. nw.

STEWART-WARNER—Just one special at $40. An all-electic, 7-tube model; in walnut lowboy cabinet. Regularly $135. Save the difference at Kitt's, 1330 G st. nw.

STORE CLEARANCE SALE

2 Zeniths, model 35. Regularly, $435. Special, $119.50.

2 Zeniths, table model, $49.00.

1 Commander of the Air, $69.50.

1 Telco, direct current, $49.50.

1 Fada, 1930 model, $89.50.

ALL SETS ARE NEW AND CARRY LIBERAL GUARANTEE.

POST-STANDARD RADIO CO. 816 F st. and 423 11th st. nw.

Business Equipment

Typewriters, Billing Machines 126

TYPEWRITERS—Current models in standard and portable machines for rent; bargains in reconditioned typewriters. L. C. Smith & Corona Typewriters, Inc., 1016 15th st. nw.; Natl. 0411.

Rooms and Meals

Hotels—Tourist Places 128

WINDSOR HOTEL

Rooms, $25 and $30 a Month. 2125 G N.W. West 1816.

EBBITT HOTEL

10th and H Sts. N.W.

In the heart of the Business District. A limited number of rooms set aside for permanent guests at special monthly rates, as follows:

$42.50 $45.00 $50.00

One or Two Persons to a Room. Every room has outside exposure, private bath, circulating ice water and electric fan.

FULL HOTEL SERVICE

National 5034 or Apply at Desk.

Meals, Lunches, Refreshments 129

HOME-COOKED MEALS. BREAKFAST, 35c; DINNER, 65c. 2809 NORTH CAPITOL ST.

Rooms With Meals 133

COLUMBIA RD., 1754—Very attractive, newly decorated; next bath; all conveniences; reasonable; excellent meals.

DUPONT CIRCLE (2018 O st.)—Real Virginia cooking; single and double rooms; $35 per person. North 7696.

EUCLID ST., 1343—Large, front; 5 windows; suitable for 2 or more; home cooking. Columbia 10422.

FAIRMONT, 1352—Cool, 4 windows; second floor front, for 2; parlor, bedroom, $40-$35 for 2.

MT. PLEASANT ST., 3421—Large front room; suitable 2; also single room; available Aug. 1; unlimited phone. Col. 3462.

MOUNT PLEASANT—Near park; comfortable room, 3 windows, bath, shower, living room. Home-cooked meals. Col. 9658.

R. I. AVE. NW., 1467—Cool, spacious single, double rooms; high ceilings. Also nice young lady wishes to share room with 2 others. Home cooking.

VERMONT AVE., 1332—Double and single rooms; excellent table board; chicken dinner every Sunday. Decatur 3390.

16TH ST. NW., 1020—For young ladies; lovely home-like place; splendid meals; walking distance to business.

THE MANCHESTER, 1426 M ST. Attractively furnished rooms, private bath; phone; home cooking; reasonable; special rates Government clerks.

Rooms—Furnished 134

ARIZONA HOTEL, 310 C st. nw., one block off Pa. ave.—Neatly furnished rooms; lobby; 3 baths on each floor; 1 shower bath; continuous hot water; $4 week up; transients, 75c and $1.

BELMONT RD., 1814 (near 18th and Columbia rd.)—Cool, quiet, comfortable, 2d floor front room; gentlemen; $20.

BILTMORE, 1979 (20th and Calvert)—Single or double cool rooms, facing park, $4; instantaneous hot water; 3 baths; privileges.

BROOKLAND—Delightful, cool room, 1st floor, next bath; near bus line; gentleman; reasonable. Potomac 2948-M.

BURTON HALL—1022 17th st. nw. Large rooms, $4 to $8; 1 or 2 rooms, kitchen, bath and porches; $6 to $12; transients.

BEAUTIFULLY furnished front room; 3 windows; private lavatory; near Bureau of Standards. Call 4200 37th st. nw. or phone Clev. 5241.

COLUMBIA HEIGHTS—1348 Oak st. nw.; 2 large, attractive rooms; continuous hot water; private home; $20. Col. 1527-J.

CHEVY CHASE, D. C., 3909 HARRISON ST. —One nice, large room in large home. Breakfast if desired.

CHEVY CHASE—Front room; southern exposure; cool; 4 windows; employed lady preferred; reference; breakfast. Wisconsin 2914.

EYE ST. NW., 1332—Apt. 7; single room; well furnished; cool; all conveniences; central.

F ST. NW., 1813 (Apt. 2)—Bright single room, second floor; southern exposure; continuous hot water; $18.

INGLESIDE TERRACE NW., 1810—Below 18th and Newton; 2 large rooms, kitchen, bath, porch; $42.50; also others.

KILBOURNE PL. NW., 1708—Attractive front, cool room; continuous hot water; all conveniences; $18 month. Adams 4714.

M ST. NW., 1404 (Thomas Circle)—Well-kept single front room, second floor, $5 per week.

MINTWOOD PL., 1835 (near 18th and Col. rd.)—Room, with semiprivate bath $20 per month.

OPPOSITE Mayflower, cool, attrac. rooms; electric fans; clean, spacious, quiet; abundant hot water; refs. 1717 De Sales.

THE SHERMAN, 1101 15th nw., Apt 701 —Large double front room; twin beds; unlimited phone. Pot. 4493.

4TH ST. NW., 411—Lovely cool rooms; quiet; opposite Park; adjoining bath; continuous hot water; 4 blocks from Census Bureau; $4.50 to $5.00 week. Met. 5330.

4TH ST. NW., 4230—Back room with furnished enclosed porch; $15 month; near car and bus. Adams 8248.

8TH ST. NW., 1133—3 or 4 housekeeping rooms; all modern improvements; $7 to $10 week. Metro. 5723 after 7 p. m.

12TH AND MASS. AVE—New Berne Apt. 23; cool room, next bath; home privileges; in apartment with refined girls.

12TH ST. NW., 1242—One large front room, $18 mo.; one small front room, $12 mo.; other rooms; also tourists.

13TH ST. NW., 2515—Apt. 113. Spacious, airy room; next bath; suitable for 2. Call after 1 p. m., Adams 6454.

15TH ST. NW., 1223—Walking distance; lovely room, 4 windows; 1, $7.50; 2, $8.50 week. Two doors above Mass. ave.

15TH ST. NW., 1314—Apt. 3; corner front room; single or double; convenient; central location.

16TH ST. NW., 1846—Single or large room adjoining bath; continuous hot water; garage.

1625 NEWTON ST. NW.— Comfortable room, quiet, for gentleman; coolest and highest section in city; $12 per month. Col. 5720.

Rooms and Meals

Rooms—Furnished 134

16TH ST. NW., 3321—One very attractive cool room; next to bath; private home; gentlemen only; garage.

Rooms—Unfurnished 135

FOUR rooms and bath; second floor; gentlemen; reasonable. Call Hyattsville 1712.

QUINCY ST. N.W., 1205—One or two rooms with modern kitchen; screened sleeping porch; near 2 car lines.

8TH ST. NW., 1133—Lovely 4 rooms, bath, rear porch; modern improvements; $35. Metro. 5723 after 7 p. m.

Wanted Rooms—Meals 136

COOL, comfortable room and garage; refined family; Chevy Chase, D. C. or Md., wanted by young man of good habits. Address Box 56, Washington Post.

Real Estate for Rent

Apartments, Furnished 137

DRAKE APT.—2219 H st. nw., Apt. 202. Nicely furnished large, bright room, dressing room, bath; $35.

OFFICER'S FAMILY will sublet furnished 3-room apt.; quiet, cool. Telephone Decatur 5757-J.

F ST. NW., 2142—Clean, neatly furnished 3-room, semiprivate bath apt.; inclosed sleeping porch; adults.

200 EAST CAPITOL—1 room, kitchen, bath; porch; $38.00. Other locations, 2 to 4 rooms; $17.50, $32.50. Lin. 2637.

THE JEFFERSON

16TH AND M STS.

Two-room, bath, kit. apts., furnished complete for housekeeping; linen, light, maid service and refrigeration included in rent; large, cool rooms. Apply Manager, or Phone Pot. 5660.

BEST SELECTION

FUR. APTS., LOW RATES

5-min. ride downtown. Leading apt. group in city. Acres of ground, Cafe, &c.; elevator and phone; splendid lobbies; view over city; largest rms., halls, closets, porch balconies, tile baths. Most for the money. Swimming, tennis, golf handy. 4-rm. h.-k. apts., 2 bed rms., at price of 2 rms. Completely furn., incl. linen, silver, &c. Accommodate 4 or 5 people, for $90 month. Also 2 and 3 rm. apts, $55 up. Col. 7744.

Apartments, Unfurnished 138

CLEVELAND PARK—3407-9-11 29th st. nw., near Connecticut ave. Fine location for families with children; large yards; 2 rooms, dining alcove, kitchen, bath, $51.50; 3 rooms, $63; Frigidaire; resident manager. Randall H. Hagner & Co., 1321 Conn. ave. Decatur 3600.

CONN. AVE., 4514—Ponce de Leon Apts.: 3 rooms, kitchen, bath, porch and shower; electric refrigeration on house current; large rooms, with 2 exposures; $105. Resident Manager, Cleve. 1842, or W. W. Drury, Natl. 8242.

GEORGIA AVE. NW., 4406—Front apt., 2 large, clean rooms, bath; continuous hot water; porch; laundry.

NEAR E. CAPITOL—2 large front rooms with gas, elec. and heat; $30. Call after 5, 109 4th ne.

S ST. NW., 1707—5 rooms and bath, $75; 1515 M st. nw., 3d floor, 2 rooms, kitchen, bath, porch; thoroughly modern. Call Patomac 0306 for permission to inspect.

WE specialize in apartment management, guaranteed increased earnings. Alfred H. Hollidge, 1010 Vt. ave. nw. Dist. 1619.

10TH ST. NW., 1216—The Velda Apts. A mdoern downtown building. One room, kitchen, dining alcove, dressing closet and bath; Frigidaire on house current; elevator; $41.50 monthly. Resident manager. Weaver Bros., Inc., Realtors. 809 15th st. nw. District 9486.

Cool apartment in modern apt. bldg., near 14th st. and Park rd. nw.; good ventilation; 2 large rooms, tile kitchen and bath; electric refrigeration; convenient neighborhood; only $50. BRODIE & COLBERT, INC. 1707 EYE ST. NW. Natl. 8875.

2821 14th st. nw. 3 rooms, $32.50. Unusual apt.; large rooms; bright and airy; large closets. J. LEO KOLB. 923 New York Ave. Dist. 5027.

TO COLORED. 2201 CHAMPLAIN ST. NW. RENTAL GREATLY REDUCED. Apts. of 2 and 3 rooms, kitchen and modern bath, $32.50 to $40; includes heat, hot water and janitor service. FLOYD E. DAVIS CO., 733 12th st. nw. Natl. 0353-0352.

BEACON APARTMENTS 1801 Calvert Street. REASONABLE RENT. 1 room and bath to 5 rooms, kitchen and bath. Apply Resident Manager.

THE BRADFORD

1800 K St. N.W.

1, 2, 3 and 4 room apts.; furnished and unfurnished; delightful roof; Frigidaire on house current; walking distance shops, theaters, golf courses, tennis courts. RESIDENT MANAGER.

DESIRABLE downtown apartments, three and four rooms and bath. Low rent. Inquire Zager & Salus, 920 New York ave.

Business Places for Rent 139

DESIRABLE—Warehuse, 10,000 sq. ft., on B. & O. R. R. siding; convenient location; reasonable rent. Phone North 1033.

FOR RENT—New store nw.; new built-up neighborhood; traffic center; near 14th st.; $60 month. Fulton R. Gordon, 1105 Peoples Insurance Building. Dist. 3231; evening, Cl. 4733.

Houses for Rent, Furnished 141

CHEVY CHASE—New house, 7 rooms, 2 baths, large living room and sleeping porches, fine shade trees, garage, during August. Phone Wisconsin 3026.

EXCLUSIVE Forest Hills; new English-type home; delightful; 6 rooms, 2 baths; built-in garage; beautiful location, facing wooded hill and stream; $110 month. Cleveland 2360-W.

6 ROOMS and garage; completely furnished; available August 1 (adults). Phone Georgia 0949.

Houses for Rent, Unfurnished 142

SEVEN rooms and bath, all modern improvements; rent reasonable. 1411 R. I. ave. nw.

IN BEAUTIFUL ENGLISH VILLAGE. 5 bedrooms, 3 baths. Phone Adams 1724.

415 A ST. NE.—Colored; 6 rooms, bath; good condition. Dr. Morris, 1913 14th st. nw.; North 2828.

217 14TH PLACE NE. 6 rooms, bath, electricity. HARRY A. KITE, Inc., 1019 15th st. nw.

COLORED. 408 4th st. se. Reduced to $27.50. 7 rooms and bath. New range. Newly decorated. 2704 Poplar st. 4 rooms and bath. Just redecorated. $20.50. J. LEO KOLB. 923 New York Ave. Dist. 5027.

Offices, Studios for Rent 143

DESK ROOM, telephone, mailing, secretarial facilities. Reporting office. Elsie A. Cannon, 219 National Press Bilding.

EDMONDS BUILDING. 917 15th St. N.W. Opposite McPherson Square. THE WALL STREET OF WASHINGTON. Desirable suites of two to six rooms now available. Very low rentals. SHANNON & LUCHS, INC., Managing Agents. 1435 K St. National 2345.

Suburban, Country for Rent 146

ALTA VISTA, MD.—Bungalow, 6 rooms, bath, Frigidaire, electric stove, hot-water heat, oil burner; beautiful shaded lawn, nice shrubbery. Phone Bradley 9, between 10:30 a. m. and 3 p. m.

COOL, ATTRACTIVE home; most convenient location in East Falls Church, Va.; 6 rooms; strictly modern; furnished porches; during Aug. Falls Church 142.

LARGE furnished cottage, with garden; on the Maynard place, east of Rockville; $60 month. Call Rockville 253.

Wanted to Rent 147

RESPONSIBLE PARTY—Wishes to sublet attractive small apartment, well located and completely furnished, for August. Box 60, Washington Post.

Real Estate for Sale

Houses for Sale, Unfurnished 153

BELMONT RD., 1804—$9,950. Good news for someone! Here is a home that should sell right away! The terms are equally as attractive and the house more so. There are 9 large rooms, 2 baths, parquet floor, paneled walls, hot-water heat, electricity. Just a short distance from 18th st. and Columbia rd. Drive by and you'll agree, then phone for appointment to inspect. F. Eliot Middleton, Realtor, 205 Investment Bldg. Metropolitan 2827.

KILBOURNE PL. NW., 1749—$10,750. Mt. Pleasant is high, cool, restricted and convenient. Washingtonians consider it one of the most desirable locations. Here on this attractive street I offer a 10-room (6 bed room), bath, modern home at a low figure with terms to suit. There is a two-car garage and the entire property is as good as new. F. Eliot Middleton, Realtor, 205 Investment Building. Metropolitan 2827.

Real Estate for Sale

Houses for Sale, Unfurnished 153

KENYON ST. NW.—Near 14th; splendid location; desirable home; 10 rooms; all modern; garage; sacrifice. Metro. 6151.

$7,450—Now is the Time! Never again such an opportunity to buy two attractive detached homes. One a five-room bungalow, the other a six-room two-story house. All modern and in perfect condition. Entire neighborhood being improved with much more expensive homes. They are located at 5816 and 5820 7th st. nw., close to all conveniences. Terms can be arranged. F. Eliot Middleton, Realtor, 205 Investment Building. Metropolitan 2827.

MOUNT PLEASANT

Desirable white neighborhood; modern home, like new; 8 rooms, 2 baths, large lot; owner must sacrifice. HOLMES CO., 1004 K St. NW. National 3677.

$8,950

CORNER

9 large rooms, 2 baths, Pembroke built-in tub and shower; condition like new; fine for boarding or rooming house; near 14th st. on the Hill; convenient terms.

WM. H. SAUNDERS CO., Inc.

1519 K St. District 1016

INVESTMENT BARGAIN

$3,100

Six-room brick home, in perfect condition, well located; rented to reliable tenant at $32.50 per month. Subject to $1,500 first trust at 6 per cent. SHOWALTER REALTY CO. 1427 EYE ST. NW. Nat. 4122; Eve. and Sunday, Pot. 4491.

CHEVY CHASE

(Bungalow)

Most delightfully situated on a beautiful landscaped lot, 60x135, close to Conn. ave., individually built, having 5 rooms and bath on first floor; bedroom and bath on 2d; hot-water heat, electricity and built-in garage. It would be impossible to duplicate this home at the price of $13,750. A worth-while value that should be given immediate consideration.

L. T. GRAVATTE

927 15th St. Realtor. Natl. 0753. Evening Phone Georgia 2900.

Downtown Sacrifice.

$10,950.

ROOMING HOUSE OR RESIDENCE.

Easy Terms Arranged Less Than Income. 10 rooms, 2 baths, 2-car garage, hot-water heat, electric lights. Located near Thomas Circle. Easy walking distance to most everything. A rare home, investment or business for any one with small capital and reputation for integrity. Reply at once if interested as there are no offerings to our knowledge under $15,000 to compare.

SHOWALTER REALTY CO.,

1427 Eye St. National 4122. Evenings and Sunday, Pot. 4491.

Beautiful Normandy-Built Home

PRICED $18,000 BELOW COST.

Attractively situated in exclusive Rock Creek Park Estates, one block west of 16th st. Substantial grey stone house, 5 bedrooms, 4 baths, spacious living room with French doors opening to porch, large dining room, butler's pantry, kitchen, equipped with every modern convenience, 2 servants' rooms and bath, large basement has lavatory, 3 laundry tubs and oil burner. Approximately 16,000 feet ground, built-in double garage. Owner built this home to live here and nothing has been spared to make it attractive and comfortable. Truly a magnificent home, ideally arranged for entertaining. Just two years old, sacrificed $18,000 less than cost to build if sold immediately. Must be seen to be appreciated.

1673 MYRTLE ST.

Further information and appointment

Phone Miss Lane, National 4228. 8:30 to 5:30.

Mt. Pleasant Bargain

$8,950.00

Perhaps you are now renting a two or three room apartment. Would it not be better to have a six-room modern home that you can purchase on terms better than rent? This property is located in one of the best sections of Mt. Pleasant, and very convenient to both bus and car lines. In addition to the six rooms, there is a colonial front porch and double rear porches, one of them inclosed; hot-water heat, electricity and electric refrigeration. An inspection will prove that a real value is offered here.

Woodley Park

$10,500.00

We consider this one of the most remarkable values we have ever offered for sale in a used home. Nearly 24 feet wide, nine rooms, two baths, parquet floors, maid's room in basement; instantaneous hot-water heater, etc. Nice lot, with garage. Can be purchased on easy terms. Do not overlook this opportunity.

Evening Phone Service Until 9 P. M.

H. G. SMITHY CO.

Successor to the business of N. L. Sansbury Co., Inc.

1418 Eye St. N.W. Nat. 5904

Foxhall Village

Its Quiet Beauty Will Charm You

3, 4, 5 and 6 Bedrooms; 1, 2 and 3 Baths, with Shower; 1 and 2 Car Garages.

Prices $10,950 to $24,500

Model Home, 1606 44th St.

Open 9 A. M. until 8 P. M.

BOSS & PHELPS

1417 K Street National 9300

Drive out Que st. to Wisconsin ave.; north 1 block to Reservoir rd.; west to Village. Turn left on 44th st. to home on west side. GET OUR BIG RENT LIST FROM OFFICE.

Lots and Acreage—For Sale 155

12c FOOT

On W st. nw., 1½ blocks from Conduit rd., 75x150 feet, with sewer, water, gas, electricity. C. F. Waring, 1416 F st. nw. Nat. 9172.

Suburban for Sale 156

ATTRACTIVE, new 4-room, bath bungalow; large lot; reasonable; easy terms; in bldg. association. Apply 943 B st. nw.

SPECIALISTS in homes and building sites in nearby Virginia; real values. J. L. Price, Oakcrest, Va. Clare. 2115-W-1.

4-ROOM BUNGALOW—Cellar; about 4 acres ground; near Baltimore pike; price $2,500; terms. Phone Hyattsville 1134.

Shore Property for Sale 161

BAY RIDGE—Bargains in water front homes and lots. Wm. H. Lannam, 1400 H st. nw. Natl. 0366.

CEDARHURST on Ches. Bay—31 miles D. C. line (near Shady Side). Lots and cottages at lowest prices and terms. Bauman & Heinsman, 1 Thomas Circle. Dec. 4790.

POINT LOOKOUT, MD.—Fronting on both the bay and the Potomac, is the only place accessible to Washington to be compared to an ocean resort. Select a site before the lots nearest the bay and river are sold. Call for route map and folder. 1721 H st. nw. National 6147.

TWO CHOICE LOTS in high-class, refined community on salt water, one hour from this city. These lots are fronted on gravel road in which water and electricity are already installed. High ground; beautiful shade trees. Will stand closest investigation. Will sacrifice at $35 each. Telephone Birch, Natl. 4596.

FOR SALE—ON POTOMAC FOUR MILES WIDE.

On Potomac, splendid bathing, good boating, excellent fishing, crabbing and good duck shooting, such as Canvas Back, Red Head and Mallard. Opportunity for new friends.

ALLISON & YOUNG, Fredericksburg, Va.

WEDNESDAY MORNING The Washington Post. JULY 30, 1930

NEWS OF LATEST HAPPENINGS IN MARYLAND AND VIRGINIA

COUNTY COURTHOUSE CONTRACT AWARDED

Charlotte Firm's $65,600 Lower Bid Wins Job in Montgomery.

HYATTSTOWN FETE SET

The Montgomery County Commissioners yesterday awarded the contract for the erection of the new Montgomery County courthouse to the lowest bidder, the J. J. McDevitt Co., of Charlotte, N. C. Work on the project is expected to start within two weeks.

The McDevitt Co. offered a bid of $384,400, which is $65,600 less than the amount authorized by the State Legislature. In announcing the award the commissioners made special emphasis on the fact that the bid had been carefully scrutinized by the board of county commissioners, counsel to the county commissioners and members of the Montgomery County general courthouse building committee, as well as by the architects, Smith & Edwards, of Washington, who prepared the plans.

Special attention has been paid to the financial responsibility of the company and the reputation for integrity of the winning contractor, and each item has been carefully checked and rechecked before the award was made.

With the award of the contract and an early start on the construction promised, it is expected that the new courthouse will be ready for occupancy at an early date, possibly by fall or early winter.

The North Takoma freight siding, which precipitated a bitter court fight and became a political campaign issue, today will pass into the limbo of forgotten things. Workmen of the Baltimore & Ohio Railroad yesterday began tearing up the tracks and are expected to complete the task today by noon.

The fight for the removal of the siding was waged for several years and was one of the campaign issues in the Takoma town elections in 1928. Citizens of North Takoma argued that the siding was no longer needed as an unloading place for supplies for Walter Reed Hospital and that the land upon which the siding was located had been deeded to the town as park land long before the railroad siding was laid as a war measure. After long and tedious litigation, the railroad company decided to tear up the siding and unload the freight at Takoma Park, D. C., and at Silver Spring, Md.

The fight for the tearing up of the siding was led by J. Bond Smith, corporation counsel of Takoma Park. The land next to the siding has been made into a community recreation center, which will include the railroad track space after the completion of the clearing away of the tracks.

The annual carnival of the Hyattstown Volunteer Fire Department will begin tomorrow, continuing through Friday and Saturday. The carnival will feature a hook up contest between volunteer fire departments and athletic events.

A reception will be held on the lawn of the home of Miss Emily Barnsley and Miss Effie Barnsley at Avery tomorrow evening at which Democratic organization candidates will meet the general public of that neighborhood. The affair is being held under the auspices of the Rock Creek Valley Democratic Club.

Former Representative John H. Smithwick of Florida; Robert G. Hilton candidate for the State Senate; Stedman Prescott candidate for State's attorney; William F. Prettyman president of the Rockville Bar Association and Miss Lavinia Engle, candidate for member of the House of Delegates, will be the speakers.

Officers of the club are: Francis E. Fraley, president; Lee Adamson, first vice president; Samuel S. Welsh, second vice president; Mrs. Walter Pack, third vice president; Walter Pack, secretary, and Mrs. John B. Welsh, treasurer.

Maryland Buys Reformatory Site

Land for Institution at Roxbury Sold by Eight Farm Owners.

Special to The Washington Post.

Hagerstown, Md., July 29. — The Maryland Board of Welfare today completed the transaction for the purchase of a site for a new $5,000,000 correctional institution at Roxbury, near this city. Eight farm owners were paid approximately $100,000 for 754 acres of land. Those who sold their farms are Mrs. Flora A. Heller, Samuel Walters, Charles E. Needy, B. V. L. Chaney, Daniel Baker, Rena A. Houser, Cyrus W. Kershner and David R. Williams. Robert A. Case, secretary-treasurer of the board, handled the transferring of the farms to the State.

Only prisoners who are capable of being reformed will be brought to the new institution, which will be completed in about three years. The prisoners will be employed in farming and in stone quarries, where stone for State highways will be quarried.

The firm of J. B. Ferguson & Co., Hagerstown, one of the two firms of engineers engaged to supervise the construction of the institution, is now making a topographical survey of the site and also studying the possibilities of a water supply. Water either will be brought from Beaver Creek nearby or purchased from Hagerstown.

Spotsylvania Forest Fire Finally Put Out

Special to The Washington Post.

Fredericksburg Va. July 29.—The forest fire which has raged near Brokenburg, Spotsylvania County, since late Friday evening, was extinguished early this morning after it had burned over 500 acres of woodland, including sections of the Goodwin-Nelson mine tract and the farms of S. P. Powell, county Commonwealth attorney, and Henry Stubbs, a Negro.

Fifty men, among them being fire wardens and paid and volunteer workers, fought to prevent spread of the flames to adjoining forests.

Robert L. Pine, 64, Is Dead.

Charles Town, W. Va., July 29 (Special)—Robert L. Pine, of Ranson and formerly of Middleway, died early today, aged 64 years. The deceased was a native of Berkeley County and at one time was engaged in the mercantile business at Middleway prior to coming to Charles Town. Surviving, in addition to his widow, are six daughters and two sons. Interment will take place here.

Confidence Urged In Future of U. S.

Roanoke College President Declares Level Heads Are Needed.

Special to The Washington Post.

Harrisonburg, Va., July 29.—The American people must keep a level head, a steady hand and a strong heart and not give way to long faces, fear and radical tactics in order to provide a solution to the era of changing economic conditions now taking place in America, Dr. Charles J. Smith, president of Roanoke College, of Salem, told Harrisonburg Rotary Club today.

"There is no excuse for fear in the present situation," Dr. Smith said. "We should remember that our forefathers faced situations far more critical than the present and always conquered by being courageous.

"Every generation experiences a cycle of changing conditions such as we are going through. We have to adjust our living and our business to meet the changes. If we get afraid and give up this depression may continue longer than it should. We must keep in mind that during the past decade we have experienced an era of greater prosperity then ever before and that conditions are now being sifted down to a firm foundation, which will pave the way for a greater prosperity in the end."

JUDGE CHALLENGED TO DEBATE BY BALL

Smith Assailed as Virginia State Senator Airs Views on Child Labor.

CLAIMS CHARGES FALSE

Demanding that Judge Howard W. Smith either meet him in joint debate and let the "public decide" or else refute publicly "his false accusation," State Senator Frank L. Ball, of Virginia, one of five candidates for the Democratic nomination for Congress in the Eighth Congressional District last night defended his advocacy of the Child Labor Amendment to the Constitution in a radio address over Station WJSV.

Senator Ball said in part:

"Judge Smith has gone afield in trying to find something to criticize me for and small wonder also that my record of sympathetic and effective work for the farmers has been so clear that he can not find a single thing unfavorable to comment on and must sink to misrepresentation of my vote on the Child Labor Amendment in order to create a false atmosphere in farming neighborhoods. In his controlled newspapers the statement has been made and repeated that while in the State Senate I voted for the Child Labor Amendment and that the natural result of my vote, had it prevailed, would have been to transfer from the State to the Federal Government complete control of all minors under 18 years of age.

Reviews Labor Reforms.

"The Child Labor Amendment to the Constitution of the United States, which Judge Smith atacked so vigorously and wih such apparent ignorance of both its intent and effect, grew out of the extremely sad conditions in many factory centers of the country where children of tender years were being employed from eight to eleven hours a day in the most confining work.

"To remedy this situation a stormy campaign of appeal and education was put on in this country, but the States wherein the abuses were taking the products of factories employing child labor and the Supreme Court set this law aside by a divided vote. Congress then passed another law restricting the transportation of intersetate commerce of the products of such factories. The Supreme Court set this aside also. Neither of these Federal acts in any way affected the farmers. In fact they were in effect for some months and I am sure that the farmers did not even know that they had been passed except from information in the press. It became a question of whether we would permit conditions which were a disgrace to any civilized nation to contine to exist or so amend the Constitution of the United States as to give Congress power to prevent them. This duty, of course, belonged first to the States.

Challenge to Debate.

"I believe that when these conditions have arisen in some of our States and the States themselves have refused to act, it is time for the Federal Government to be authorized to step in and act so that it can refuse to permit the shipment of goods in interstate commerce which are manufactured in such factories and mills.

"This amendment would not have affected Virginia because we have a model child labor law with standards higher than the Federal Government ever dreamed of. The power to legislate was not taken from the States, as Judge Smith says.

"I now and here challenge him to meet me in joint debate and talk with me face to face on the public platform before the people whose votes we are seeking and let them judge who is right in this matter. I will speak at Alexandria on Friday night, in Remington on Thursday night, and at Nokesville on Saturday night, and I call on him to appear and debate with me this question or else refute publicly his false accusations."

Baltimore Dispensary Passes After 77 Years

Baltimore, July 29 (N.Y.W.N.S.).—After 77 years of service as a charitable institution, the Northeastern Dispensary of Baltimore City finds itself no longer needed and its directors have asked the courts to order its dissolution.

Proceedings to this effect were begun by Robert N. Baer, attorney for the directors, and Judge Robert F. Stanton is expected to sign an order of publication of the proceedings today. The dispensary is located at 1224 East Monument street, and a regular staff of physicians did volunteer work among the poor there daily. What was once a residential neighborhood has given way to business and the dispensary has outlived its usefulness.

Mrs. Aldridge Dies in Lynchburg.

Lynchburg, Va., July 29 (Special). Mrs. Susan E. Aldridge, 74, widow of M. J. Aldridge, died Sunday at her home here. She was a Methodist and is survived by a son and daughter.

FARMERS MUST AID BOARD, IS WARNING

Dr. Bomberger Tells Virginia Institute Federal Plan Is Not Self-Acting.

COOPERATION IS SOUGHT

o Blacksburg, Va., July 20 (A.P.).—Dr. F. B. Bomberger, of the Federal Farm Board, told the Institute of Rural Affairs here tonight that the Farm Board is trying to improve the farmer's lot by cooperative marketing, but the board is not "blind to the fact" that producers must form their own program of production stabilization.

"In the language of Alexander Legge, chairman of the Farm Board, the best way to control the surplus is to prevent it," said Dr. Bomberger. "And yet there has been a surprisingly large volume of doubt, dissent, and even of protest against acreage curtailment programs designed to bring production of certain agricultural commodities somewhat in line with market requirements."

He spoke before a joint session of the Institute of Rural Affairs and the Farmers' Institute. Dr. Bomberger is assistant chief of the division of cooperative marketing of the Federal Farm Board.

Acceptances Are Grudging.

"It is somewhat startling to find," Dr. Bomberger said, "that in answer to a questionnaire provided by one of the leading agricultural papers in the Western wheat section a summary of replies showed 230 had answered 'yes, but,' and 210 had answered 'no, because,' to the question, 'Are you in favor of the policy of preventing surplus production by limiting acreage as suggested by the Farm Board?'

"A grudging, qualified acceptance by slightly over half the growers with a positive, argumentative refusal by the remainder indicates a degree of unwillingness on the part of the growers of that region to listen to counsels of safety and conservatism.

"And yet cooperation is the real remedy for the 'agricultural problem.' Not merely local, regional or even national commodity cooperation is enough, althou that is desirable. There must be concerted thinking, planning and acting by farmers throughout the whole program from the beginning of production to the conclusion of distribution.

Not Self-Acting Plan.

"So far as opposition to the work of the board on the part of business interests is concerned, the chairman of the board has already stated that there was little to fear so long as the board had behind it the solid backing of the farmers.

"Let no one deceive himself, for the agricultural marketing act is not self-acting, and the Federal Farm Board cannot of itself meet the requirements of the situation. Just to the extent that the farmers cooperate with themselves and with the Farm Board and with the Government will they aid in bringing about that which is desired by all—restoration of agriculture to its equal place among the industries of the United States."

Certificates of merit were awarded two men who have made distinguished records in Virginia agriculture at the first meeting of the State Farmers Institute tonight in War Memorial Hall at Virginia Polytechnic Institute. David Oliver Nourse, Newburgh, N. Y., former professor of agriculture at V. P. I., and Hezekiah Love Bonham, orchardist, cattleman, lumberman and former legislator, received the certificates.

Women Narrowly Escape Drowning

Annapolis Merchant Saves Two Sisters Bathing in Chesapeake Bay.

Special to The Washington Post.

Annapolis, Md., July 29.—Two Baltimore women, Mrs. Adeline M. Williams, 38, and her sister, Mrs. Ruth Robinson, 25, were saved from drowning in the Chesapeake Bay this afternoon by Harry Klawans, Annapolis merchant, who was enjoying a day's outing at his summer shore near Bembes, 3 miles from here.

Mrs. Williams is said to have stepped into a hole along the beach, and her sister went to the rescue and also nearly drowned. The women were brought to the Emergency Hospital by the Naval Hospital ambulance and a corps of enlisted men, following respiration exercises in charge of members of the Annapolis Fire Department's rescue squad.

The women refused to give their names for a time, and it was only when the hospital refused to admit them if they did not that they revealed their identity. Mrs. Williams was obliged to remain at the hospital.

Son of Road Chairman For Maryland Is Dead

Special to The Washington Post.

Mount Savage, Md., July 29.—Edwin Roy Uhl, 32, son of G. Clinton Uhl, chairman of the Maryland State Roads Commission, died suddenly early last night at his home here from a heart attack.

Mr. Uhl completed his studies at Lehigh University. He was secretary and treasurer of the Mount Savage Fuel Co. and had charge of the Cumberland office of the Greenbrier Quarry Co. Mr. Uhl was secretary of the vestry of St. George's Episcopal Church and secretary of Kemp Lodge of Masons, of which he was past master. He was a Knight Templar, Shriner and a member of the Order of the Eastern Star. He was unmarried. Besides his parents he is survived by three brothers.

1637 Violin Discovered In Remodeled Building

Special to The Washington Post.

Charles Town, W. Va., July 29.—A violin bearing the date of 1637 was found today when a building was being remodeled at Shenandoah Junction. C. W. Myers, the owner, who was a clerk at the Williams Store 40 years ago, and who now owns the building, purchased the instrument from an old colored man and says he put it away for safe keeping and overlooked it until it was discovered by the workmen.

The violin was carefully packed in the case and well preserved. Mr. Myers is said to have been offered $5,000 for it.

Doctor Catches Mumps After Curing Hundreds

It's one thing to cure others and give them advice on how to combat disease, but it's something else again to dodge disease yourself, according to Dr. Robert E. Feagans, head of the Fairfax County Health Unit, who is confined to his home on Cedar street in the town of Fairfax with a severe case of mumps, a malady which he successfully assisted in stamping out in the county last winter when it threatened to become epidemic.

Dr. Feagans fell victim to the disease last week, and while his condition is not alarming, he is suffering no little pain from it, as well as from goodnatured "joshing" by his many friends throughout the county.

VIRGINIA SWELTERS UNDER HEAT WAVE

Charlottesville Has the First Rain in Month; Valley Section Still Bakes.

PRAYERS SAID FOR HELP

Special to The Washington Post.

Harrisonburg, Va., July 29.—The drought-stricken Shenandoah Valley continued to swelter today under a blazing sun and in a temperature of 102 degrees, with only scattered thundershowers bringing slight relief in some sections.

Heavy showers to the south and northeast of Harrisonburg were reported but Rockingham County, for the most part, found little relief in the fifty-first day of the record-breaking drought.

Charlottesville, Va., July 29.—An electrical storm of brief duration late this afternoon brought the first rain here in five weeks.

Today's maximum temperature recorded at the university's observatory was 106 degrees. This brought the average for the past eleven days up to 102 degrees, an all-time record for this section.

Bedford, Va., July 29.—Members of all the denominations of the town gathered at the Presbyterian Church yesterday in a prayer service and special petition for rain. A short talk was made by the Rev. W. E. Thomas, pastor of the Methodist Church, and a number of prayers were made.

A few drops of rain fell here Sunday morning and there were indications of a raiany day, but the shower was of only a few minutes duration Conditions have reached a distressing stage among the farming people. Pastures are crispy dry and there is no food for the cattle. The growth of tobacco and tomatoes, the principal crops of this season, are at a standstill, and if rain does not fall soon, these crops will be a complete failure.

Tire Factory Worker At Cumberland Dead

Special to The Washington Post.

Cumberland, Md., July 29.—George Vegtman, Frostburg, for 43 years the director of the Arion Band of that city, was fatally stricken by the heat early this morning at the Kelly-Springfield tire plant here, where he had been employed since the last miners' strike in this region. He had previously worked in coal mines at Frostburg.

Mr. Vogtman, who was 69, came to this section from Germany with his parents in 1871. He was twice married and is survived by his second wife and five children of his first marriage.

Retrial Granted Man Convicted of Murder

Annapolis, Md., July 29 (A.P.).—The State Court of Appeals today granted a new trial to Lorenzo Price, Negro, convicted in Baltimore for the murder of Reuben Heyman. He had been sentenced to hang April 11. The court in a majority opinion, to which three members filed dissenting opinions, held that the jury had erred in giving in its verdict no qualifications as to the sanity or insanity of Price.

Price was convicted of first degree murder and was convicted also of assaulting Mrs. Dorothy Burgess, companion of Heyman, in an automobile parked near a local park.

Police Clerk to Study Fingerprints.

Lynchburg, Va., July 29 (Special). S. A. Harvey, recently made clerk of the police department, will go to Roanoke August 19 to spend several months to study the Bertillon system of identification.

BIRTHS, DEATHS AND MARRIAGES

BIRTHS REPORTED.

Clinton and Ila Helphenstine, girl.
John C. and Mamie Seabold, girl.
Chester A. and Mary P. Scalla, girl.
Edward R. and Myrtle A. Newton, boy.
Harold and Nellie Hastain, boy.
John B. and Bessie D. Williams, boy.
William McKinley and Alice Reamy, boy.
Harry and Lena Weinstein, boy.
Joseph A. and Dorothy A. Tolson, boy.
Thomas and Anna B. Cajigas, boy.
Arnold V. and Helen C. Hughes, boy.
Edward M. and Lillian K. Henton, boy.
William M. and Mildred E. Brown, boy.
William E. and Dorothy J. Bruder, jr., boy.
Max and Frieda Riskin, boy.
Fumio and Sue Miura, boy.
Abraham J. and Rose Davison, boy.
Carl J. and Julia A. Hampton, boy.
William and Mary Hough, boy.
Charles K. and Vida M. Gray, girl.
Matthew L. and Martha E. Atwell, girl.
William H. and Helen L. Dunn, girl.
Samuel W. and Lillian R. Blankenship, girl.
Rolland C. and Mary E. Eaton, girl.
Thomas F. and Mary R. Vass, girl.
Herman L. and Alma M. Knoppel, girl.
Paul and Florence M. Albert, girl.
Tisdall A. and Elizabeth K. Smith, girl.
Ernest R. and Hazel C. Humphrey, girl.
Merle A. and Catherine M. Gumpman, girl.
Morris and Anna Berger, girl.
Huntley C. and Margaret V. Grimmell, girl.
Frank L. and Mabel V. Eustace, girl.
Fred and Rosetta Johnson, boy.
Howard and Addie Simms, boy.
Jerry and Eleanor Sewell, boy.
Louis and Naomi Maiden, boy.
John G. and Louise R. Mason, boy.
Joseph B. and Amy Conkee, boy.
Webster and Christine Samuels, girl.
Emmitt and Mattie J. Woolfork, boy.
Isaac M. and Charlotte Washington, girl.

LICENSED TO MARRY.

James A. Duvall, 31, and Mary R. Lonkert, 22. The Rev. T. J. Buckley.
Lawrence H. Pullen, 31, Baltimore, Md., and Idella C. Wilson, 30, Elkton, Md. The Rev. A. F. Poore.
Lawrence W. Bailey, 22, and Mary V. Cousins, 22. The Rev. J. D. Amon.
Matthew R. Peters, 30, and Sadie Pearl, 28. The Rev. A. Willbanks.
Joseph D. Mitchell, 24, and Dorothy Crawford, 20. The Rev. C. H. Fox.
Robert F. Gotz, 27, and Adriana M. den Turk, 26. Judge R. E. Mattingly.

DEATHS REPORTED.

John G. Craig, 84 yrs., 912 E. Capitol st.
Michael Sloan, 79 yrs., Home for Aged and Infirm.
Mary E. K. Gray, 73 yrs., 1851 Wyoming ave. nw.
Mary Cassell, 72 yrs., 3043 P st. nw.
Edwin F. Joy, 72 yrs., 324 2d st. se.
Peter Stanton, 69 yrs., St. Elizabeths Hosp.
Elizabeth E. Duvall, 67 yrs., 1006 10th st. se.
James Thompson, 66 yrs., U. S. Soldiers' Home Hosp.
Ellen A. Enders, 65 yrs., 5000 9th st. nw.
Lillian Shields, 65 yrs., G. W. Hosp.
Louis Mackall, 62 yrs., 3044 O st. nw.
Seth J. Todd, 60 yrs., 2031 P st. nw.
Halstead P. Hoover, 60 yrs., Chevy Chase Sanitarium.
Mary R. Davies, 58 yrs., National Homeopathic Hosp.
Harry McDougall, 51 yrs., en route Garfield Hosp.
Max Bohme, 44 yrs., Tuberculosis Hosp.
Charles Dalziel, 42 yrs., Garfield Hosp.
Grace Martin, 17 yrs., Garfield Hosp.
Eugene Embrey, 4 months, Childrens Hosp.
Infant of Kanzie and Roberta Kackly, 6 days, Sibley Hosp.
Infant of Everett and Dorothy Flood, 3 months, Columbia Hosp.
Anne Mae Casey, 1 month, Providence Hosp.
Alexander Andrews, 73 yrs., 746 Lamont st. nw.
Anna Cook, 68 yrs., 1826 15th st. nw.
Eliza Brown, 65 yrs., Gallinger Hosp.
Frank Chunn, 64 yrs., Gallinger Hosp.
Frank B. Sellman, 62 yrs., 2036 Flagler pl. nw.
Frances Banks, 50 yrs., Tuberculosis Hosp.
Mae Smith, 42 yrs., 958 Florida ave. nw.
Maginnis Clark, 35 yrs., Walter Reed Hosp.
Walter Marshall, 30 yrs., 217 I st. sw.
Francis L. Datcher, 7 yrs., 125 W st. nw.
James Sewell, 7 months, Childrens Hosp.
John E. Thomas, 2 months, Children's Hosp.

VIRGINIA INSTITUTE DELEGATES CHOSEN

Representatives From Six States Appointed for August Session.

BYRD WILL LEAD PARLEY

Charlottesville, Va., July 29 (A.P.).—Governors of six States have appointed delegates to attend the fourth Institute of Public Affairs which will be in session at the University of Virginia from August 3 to 16.

Gov. Ritchie of Maryland, Gov. Larson of New Jersey and Gov. Richards of South Carolina have added the names of representatives of their States to the lists previously named by Gov. Pollard of Virginia, Gov. Gardner of North Carolina, and Gov. Sampson of Kentucky.

Many of these representatives will be present on the morning of August 9 for an open forum discussion of the reorganization of State government led by Harry Flood Byrd, former governor of Virginia. Seabury Mastick, member of the committee on reorganization of the New York State Senate, will open the discussion. Gov. Pollard of Virginia and Gov. Gardner of North Carolina have accepted invitations to take part in this conference.

Additional delegates appointed are as follows:

By Gov. Larson of New Jersey, Charles P. Messick, chief examiner and secretary, Civil Service Commission, Trenton; William J. Ellis, commissioner of institution and agencies, Trenton.

By Gov. Ritchie of Maryland: George R. Morris, Baltimore, and the following also of Baltimore: William J. Casey, J. Wallace Bryan, Richard F. Cleveland, Leon C. Coblens, Frederick A. Dolfield, Charles E. Ellicott, Harry E. Gilbert, Dr. Frank J. Goodnow, Richard Mommers, Philip S. Morgan, John M. Nelson, jr., W. Watters Pagon, Gen. Clinton L. Riggs, W. Frank Roberts, William F. Schluderberg, John W. Sherwood, Joseph W. Shirley, D. Benton Biser.

By Gov. Richards of South Carolina: Dr. James P. Kinard, president Winthrop College; Dr. E. W. Sikes, president Clemson College; Col. James G. Padgett, Walterboro; Edgar A. Brown, Cornwell; Col. J. Monroe Johnson, Marion; former Gov. John Gary Evans, Spartanburg; former Gov. Martin F. Ansel, Greenville; former Gov. D. C. Heyward, Columbia; Col. William Elliott, Columbia; Col. B. A. Morgan, Greenville; Col. Arthur Gaston, Chester; Col. T. F. Brantley, Orangeburg; G. L. B. Rivers, Spartanburg.

Drought Prevents Martinsburg Fair

Nature Settles Problems of Whether to Exhibit This Year.

Special to The Washington Post.

Martinsburg, W. Va., July 29.—Nature has settled the problem of the Martinsburg Fair for 1930 by leaving a drought so severe and so continued that there apparently will be little of sufficient excellence to warrant putting into the farm products competition this year.

The management today announced that plans for the annual fair would be abandoned for the season because of the drought and resultant injury to fruit, flowers, garden products, and indirectly to cattle through damage done pasture.

The question of whether the fair should be continued—it is now in its tenth year—has been under debate since a profitless experience for several years. The management distributed questionnaires throughout the county to test sentiment and found a rather even division. Then came the drought to settle the issue for this year at least.

University Governors To Be at Field Meeting

Special to The Washington Post.

Martinsburg, W. Va., July 29.—The board of governors of West Virginia University will attend the summer field meeting August 21 of the West Virginia Horticultural Society, at the university experiment station, newly established at Kearneysville, near here, it was announced today. It will be the first time the board has been in this belt in a body. The board will also inspect the State apple packing plant at Inwood; hold a special business session here, and then go to Wardensville, W. Va., to inspect the State dairy farm.

Members of the board are: E. G. Smith, Fairmont, president; D. A. Burt, Wheeling; Frank H. Babb, Keyser; Hugh Ike Shott ,jr., Bluefield; Miss Gertrude Roberts, Huntington; A. B. Koontz, Charleston, and Cleveland M. Seibert, this city.

ZONE CASE APPEAL TAKEN IN ARLINGTON

Question Concerning Piles of Building Material Is Still Unsettled.

SCHOOL BIDS DUE TODAY

ARLINGTON COUNTY,
BUREAU OF THE POST,
Tel. Clar. 509. Clarendon, Va.

Corncerning the many inquiries as to when the lot on Wilson boulevard, said to be the property of Max Bregman, will be cleared of the huge piles of building material, Police Judge Harry R. Thomas yesterday stated that Bregman has noted an appeal to the circuit court from the decision of the police court.

The records show that on May 15 of this year Bregman was given an opportunity by Judge Thomas to comply with the zoning ordinance by clearing the property. On June 28 he was fined $34.25, including costs, by Judge Thomas. July 8 he noted an appeal to the circuit court, giving bond in the amount of $100.

The property is in that area which has been zoned residential.

The question will come before Judge Walter T. McCarthy in circuit court at the October term.

With wells in many sections of Arlington County going dry as a result of the continued drought, County Engineer C. L. Kinnier declared yesterday that the county water system installed in the county more than two years ago is invaluable.

While the water department has continued to be busy in making connections to homes in all sections of the county up to the past week, the force has been able to keep up with all applications. But since there appears no apparent relief the office has been rushed with applications for water connections.

Bids will be received and opened by the County School Board this afternoon at 4 o'clock in the office of County School Superintendent Fletcher Kemp for additions to school buildings at Lyon Park, Bon Air, Aurora Hills and Aurora Heights.

It is understood that the inspector for the work on the Washington-Lee High School, which is now under way, will be named following the opening of bids today by State Architect Raymond Long.

Continuing its study of the forms of county government made available through acts passed by the last General Assembly, the committee from the Arlington County Civic Federation, together with the special committees from the Arlington County Bar Association and the Arlington County Chamber of Commerce met last night. Arthur Orr, who recently returned from a survey of cities of the State, where he gained information as to advantages of incorporation, one of the forms of government possible for Arlingtaon County, made the following report:

"Arlington County's revenue could be increased approximately $132,000 yearly through incorporation without any aadded burden to home owners. The county's principal source of revenue is the general property tax. Cities also levy a general property tax, but in addition thereo they may levy license taxes upon any of the subjects to be taxed by the State.

"Franchise taxes from the various public utilities, including electric, gas and telephone companies and bus and street car lines, also contribute materially to city revenues. In some of the cities studied, notably Fredericksburg, Charlottesville and Lynchburg, these special taxes augmented the general property tax by more than 30 per cent. The average augmentation for nine cities studied is 22 per cent.

Arlington County's general property tax, he continued, is approximately $600,000. An increase of 22 per cent through special municipal taxes would bring an additional revenue of $132,000.

In connection with the special license taxes, he pointed out that the City of Alexandria imposes a special license fee of $100 yearly on commercial vehicles used by Washington and Arlington County firms operating over the streets of Alexandria, Arlington County is powerless to impose any license tax whatever upon such vehicles and the result is that hundreds of trucks from Alexandria and Washington use the county highways without paying anything to help maintain them.

The most striking example of loss to the county, he claims, is the many plants on the county's side of the Potomac River which do almost all of their business in the District of Columbia, using Arlington County roads to transport their materials to market. Under incorporation these firms would be compelled to contribute materially to the county's revenues.

Orr cautioned the committees that his figures do not necessarily indicate that the county should be incorporated. It should be borne in mind, he said, that the county would lose between $60,000 and $70,000 in gasoline taxes and also the construction and maintenance of State highways within its boundaries.

In conclusion he stated that most of the cities obtain a substantial amount of revenue from police court fines. Cities may impose maximum fines of $500, while counties are limited to $50.

The Arlington Rotary Club will hold its weekly luncheon meeting tomorrow at 12:30 o'clock at the Washington Golf and Country Club. Friday night members of the club will go to Leesburg, Va., where they will be the guests of the Leesburg Club at a dinner in honor of the Leesburg Club's having won the silver loving cup at the recent national Rotary Conference at Chicago for the largest attendance at the conference. Every member of the club went to Chicago.

The County Board of Supervisors will meet today at the courthouse at 10 o'clock, with Chairman Edward Duncan presiding.

The Ladies Auxiliary Unit to Arlington Post, No. 139, American Legion, will elect officers at its meeting tonight in the rooms of the Arlington County Chamber of Commerce at Clarendon.

Tennis Endurance Test Started in Richmond

Richmond, Va., July 29 (A.P.).—A tennis endurance contest—believed to be the first of its kind in the present endurance rage—was under way here today.

Frank Kellam and Sam Rudlin, local high school tennis stars, started playing early this morning. The players hoped to continue their contest until dusk.

$4,592,494 Estate Left by Virginian

John Kerr Branch Fortune Bequeathed to Members of His Family.

Richmond, Va., July 29 (A.P.).—The will of the late John Kerr Branch, prominent Virginian, who died July 1 at his villa in Florence, Italy, disposes of an estate of $4,592,494.81. The will was filed for probate today in chancery court here.

Members of the Branch family are legatees of the estate, of which $4,458,589.81 is in personal estate, while the remaining $133,905 is in real estate.

The widow, Mrs. Beulah Gould Branch, is bequeathed all real estate and houses with their contents, including the Branch villa in Italy. Each of Mr. Branch's grandchildren, E. A. Rennolds, jr., Beulah Rennolds, Zayde Gordon Rennolds and John Kerr Branch Rennolds, are given $25,000 to be invested for them, the principal and accrued income to be paid to them on their twenty-fifth birthday.

Mr. Branch's son, John Akin Branch, is given the name of Thomas Branch & Co., which was given the elder Mr. Branch by his father, John P. Branch. The remainder of the property is to be divided into two equal parts, one-half of which is to be divided into four equal parts and to be held in trust for Mrs. Branch and her three children and the other half to be divided between Mr. Branch and his children.

EMBASSY ATTACHES WATCH CAMP RITES

Maj. Gen. Sladen and Guests View Final Inspection at Fort Myer.

CAPITAL BOYS HONORED

Citizens Military and Reserve Officers Training Camps in the Washington area were unusually active throughout yesterday, with Fort Myer the scene of a final inspection by Maj. Gen. Fred W. Sladen, commanding officer of the Third Corps Area, with uniformed military envoys of several embassies present as surprise guests.

With Maj. Gen. Sladen on the reviewing stand, in addition to Col. Harry N. Cootes, camp commander, were Col. R. C. Foy, of the General Staff, and Maj. Georges Thenault, assistant military attache of the French Embassy, commander of the famous Lafayette Escadrille during the World War; Lieut. Col. Marco Pennaroli, Italian military attache; Maj. Larrivo, of the Mexican Embassy, and a delegation from the Japanese Embassy.

The annual C. M. T. C. stunt night of the camp, an event of interest to the public and service men alike, will be held at 7:15 o'clock tonight in the riding hall, with Lieut. H. A. Franklin, of the 305th Cavalry, Philadelphia, in charge.

Graduation exercises to be held tomorrow morning will be featured by the presence as guest of honor of Maj. Gen. Preston Brown, deputy chief of staff of the Army, and representatives of a number of patriotic organizations. Immediately after the review outstanding soldiers and athletes will be presented with awards.

At Fort George G. Meade, Md., yesterday were announced the proficiency honors won by several District youths in arms competition. Peter J. Collins, jr., a Georgetown University student, won second honors in firing a regulation Army rifle. In the firing of the Army automatic pistol, sharpshooters medals were awarded to Walter Bonnet, Willis T. Frazier, Frederick H. Marshall, David S. Miller and Henry J. Whiting, all Washington youths at the University of Maryland.

Several Washington young men are participating in the annual two-day road march which started yesterday as a closing event of the Field Artillery Citizens Military Training Camp at Fort Hoyle, Md. They include Ray C. Ault, Robert P. Biglow, Luis W. Huertam, Alfred Moe, Elwood S. Moorhead, Walter R. Murphy, Frank G. Law and Kay E. Chapman.

At the C. M. T. C. at Fort Eustis, Va., Sergt. Jad Demonet, a Washington youth, yesterday was awarded a prize for the best essay on "American Citizenship," and the silver cup for the highest efficiency in machine gunnery.

Prices of Tobacco Fall Below Cost

Average in Georgia Bright Leaf Area Is 12 Cents a Pound.

Atlanta, Ga., July 29 (A.P.).—Reports to the State Department of Agriculture from seven warehouses in the bright leaf tobacco area today showed a price range of from 10 to 15 cents per pound, with the average around 12 cents, a figure which Eugene Talmadge, State commissioner of agriculture, said was below the cost of production.

From Hazlehurst came a report of 400,000 pounds on the floor at market opening time, with a price ranging from 10 to 11 cents. Blackshear reported 250,000 pounds at 12½ cents; Statesboro, 200,000 pounds with no price quotation; Waycross, 130,000 pounds at 15 cents; Camilla, 45,000 pounds at 12 cents; Nashville, 350,000 pounds at 12½ cents, and Thomasville, 125,000 pounds at 12 cents.

Mr. Talmadge said reports from the remaining markets might bring the average prices, but that he did not expect it to reach the 19½-cent average of the first week of last year.

Vacation Church School Closes Lincoln Session

Special to The Washington Post.

Lincoln, Va., July 29.—A number of the parents and friends of the 63 children enrolled in the fourth annual session of the Lincoln Vacation Church School attended the closing program held at the Lincoln High School Building yesterday. The program marked the end of three weeks of daily religious instruction. The average attendance of the school was 51.

The following were workers in the school: George Selleck, principal; Mrs. Florence Selleck, intermediate teacher; Miss Mary Ann Nichols, junior teacher; Miss Cecelia Beiser, primary teacher; Miss Emily Taylor, kindergarten teacher; Miss Lula Neill, secretary; Miss Anna Branch Nichols, pianist, and Lawrence Lee Taylor, assistant in boys' handicraft.

ROTARIANS SELECT NEW COMMITTEES

Alexandria Club President, During Luncheon, Gives Out Appointments.

RITES OF MRS. WARFIELD

THE WASHINGTON POST BUREAU,
907 Prince St., Alexandria, Va.
Phone Alexandria 523.

President William S. Snow, at the luncheon of the Alexandria Rotary Club yesterday announced these committee appointments for the ensuing year:

Aims and objects committee—W. S. Snow, chairman; H. E. Cross, L. E. Roland, R. L. May, James Armstrong and Col. Clarence Deems.

Club service—L. E. Roland, chairman; T. R. Harrell, Alfred Thomson, Henry Moncure and Jack Tulloch.

Vocational service — R. L. May, chairman; R. H. Bogle and J. W. Howard.

Community service — James Armstrong, chairman; Hugh McFadden and Pierce S. Ellis.

Fellowship committee — Alfred Thomson, chairman; Julian Chauncey and William L. Leitoh.

Program committee — Henry Moncure, chairman; Julian T. Bowman and J. S. Everly.

Publicity—J. W. Tulloch, chairman; Francis H. Fannon.

Membership committee—Names to be kept secret.

International service—Col. Clarence Deems.

A report of the year's work of the Children's Home and Nursery, prepared by Mrs. T. Clifton Howard, was presented to the club by President Snow. The report was received and the committee congratulated on its service.

The club went on record as indorsing the American Legion Juniors, the champion junior baseball team of Virginia, in its drive for national honors. City Manager Wallace Lawrence addressed the club and told of the efforts of the youngsters in State competition. A number of Rotarians announced their purpose of going to Gastonia, N. C., where the local team will play the champions of North Carolina for further honors. The Rotarians received and accepted an invitation to attend the banquet to be tendered the team at Gadsby's Tavern tonight by the American Legion Post.

A resolution of sympathy was adopted and will be sent to Francis H. Fannon on the recent fatal accident to his young son. President Snow appointed a committee to draft the resolution.

A jury in the corporation court yesterday, Judge William P. Woolls presiding, returned a verdict of not guilty in the case of Harvey Robinson, Negro, indicted for feloniously shooting Albert Cowens, Negro, on January 10 last. Cowens had to have his leg amputated. Some time ago a grand jury returned not a true bill in this case and later another grand jury returned a true bill against the accused, and it was on this indictment Robinson was tried and acquitted.

In the case of Harry Simms, appeal from a decision of police court in which court he was fined $10 and costs and given three months on a charge of violating the prohibition law, the jury returned a verdict of not guilty.

The funeral of Mrs. Cora Warfield, widow of Frank Warfield, who died on Monday, will be held at 11 o'clock this morning from the home, 220 South Fairfax street, conducted by the Rev. Dr. E. V. Regester, presiding elder of the Methodist Episcopal Church South, and the Rev. Ernest M. Delaney, pastor of the Second Presbyterian Church. Pallbearers will be William A. Moore, William Hulfish, Carroll D. Woolff, Orlando H. Kirk, J. Randall Caton and C. C. Lamond.

The Very Rev. Louis Smet, S. T. L., associate rector of the American University at Louvain, Belgium, and for more than ten years the pastor of St. Mary's Catholic Church, this city, arrived in New York on Monday, and, according to a message received yesterday by the Rev. T. A. Rankin, pastor of St. Mary's Church, will visit his former charge the second week in August.

The Potomac baby clinic, an adjunct of the local health office clinic, will be held at 10 o'clock this morning in the Jefferson District welfare center, Mount Vernon avenue, in charge of Mrs. Elizabeth Jackson. The Alexandria free baby clinic, sponsored by the Kiwanis Club, was opened over two years ago. The special nurse to assist the regular health office staff is provided by the club. Since the annexation of the new territory this clinic has been held in Potoac Park on Wednesdays.

A meeting of the advertising and publicity committee of the chamber of commerce will be held at 3 o'clock this afternoon to organize and consider business to be presented.

F. J. Waterson, sentenced to serve a 60-day term on the chain gang, to begin yesterday, made his escape one hour after going to work with the city forces in cutting weeds in the suburbs, and last night had not been apprehended.

Game Warden Harry Johnson has cited a number of persons to appear in police court on charges of having unlicensed dogs, the majority of cases being assessed costs and directed to obtain the required license without delay.

Fire Destroys Home Near Front Royal, Va.

Special to The Washington Post.

Front Royal, Va., July 29.—Fire this afternoon destroyed the home of J. F. Miller, situated on Guard Sill road north of Riverton. The origin of the fire is unknown, as the family was away from home.

The roof was ablaze when the fire was discovered by passing motorists. A call was sent to the Front Royal Fire Department, which promptly responded, but the fire had made such headway that members were unable to save the building, although they prevented the spread of the fire to the fields and woods nearby, which are very dry owing to the severe drought throughout this section. The loss was partially covered by insurance.

H. B. Lane Dies at Age of 72.

Fredericksburg, Va., July 29 (Special).—Harry Berry Lane, member of a prominent family and for twelve years in the city council, from which office he retired undefeated, died at his home here yesterday. He was 72 years old. Mr. Lane was born in Rappahannock County, but spent most of his life here. He is survived by his widow, Mrs. Augusta Miller Lane, and one sister, Mrs. Lizzie L. Daniel, of Norfolk.